The Weather
Today—Cloudy, cold, with occasional light rain; highest about 42. Yesterday—High, 44 at 3:36 p.m.; low, 32 at 5:56 a.m. (Map and details on Page B-13)
Phone NA. 4200

The Washington Post

Last "Pick the Winners" Contest On!
This week is your last chance to win those Army-Navy tickets. See today's sports section.
Phone NA. 4200

NO... 26,088 Copyright, 1947, By The Washington Post WASHINGTON: WEDNESDAY, NOVEMBER 19, 1947

CARRIER DELIVERY PER MONTH: Daily & Sunday $1.35 City Zone $1.50 elsewhere; Daily Only .96 " " .90 "; Sunday Only .45 " " .65 "
SINGLE COPY PRICE: Daily .05; Sunday (city zone) .10; Sunday (elsewhere) .15

UNIVERSITY OF CALIFORNIA LIBRARY NOV 24 1947
11-C DS 6 1 48 LIBRARY UNIV OF CALIF BERKELEY 4 CALIF

Joint Hearing Set Tomorrow On Anti-Inflation Proposals; Top Truman Aides to Testify

Paris Faces Threat of General Walkout

Mines, Auto Plants Tied Up; Efforts to Form Government Are Intensified

Paris, Nov. 18 (AP).—Communist-led strikes tied up France's coal mines and most of the auto industry and threatened Paris with a general work stoppage tonight.

Socialist Premier Paul Ramadier intensified efforts to form a new, strong government to cope with the spreading crisis which was heightened by the calling of a meeting here tonight of the executive body of the General Confederation of Labor of the Paris region to debate calling of a general strike.

The Communist-dominated General Confederation of Labor has ordered unions to demand a 3800-franc ($31) increase in the minimum monthly wage and 25 per cent salary advances pending negotiations. The minimum wage is now 7000 frances ($58).

114,000 Coal Miners Out

As a result:

One hundred and fourteen thousand coal miners in the northern fields walked out.

Employes in the Renault, Hotchkiss, Panhard, Citroen and Ford automobile factories and the Gnome-Rhone truck plant went on strike.

Paris school teachers decided to strike Friday whether the government accepted their demands for salary advances or not. Other civil servants decided to await the government's answer.

A strike decision was debated in maritime union locals in the nation's ports. One national maritime strike was settled only a few weeks ago.

Paris' 4500 flour millers were joined in their walkout that began last week by millers in Lille and Marseille.

Bank and city hall employes at Marseille were voting tonight on whether to join the strike of waterfront, transport and industrial workers and taxi drivers in that city.

Spreads to All Ports

The Marseille waterfront strike spread to all Mediterranean ports, when dockers at Sete walked out the second time in a week.

The Bordeaux dockers union indicated its unwillingness to unload ships redirected there from Marseille.

At Marseille, where 60,000 workers have tied up that Mediter-

See FRENCH, Page 6, Column 3

Two Killed as Mob Attacks Italian Police

Rome, Nov. 18 (U.P.).—Two Italian demonstrators were shot to death and 10 other persons wounded today in a nine-hour street battle in Corato between police and 5000 rioters, bringing to 14 the total killed in Italy's 14-day-old Communist-led "war of the public squares."

A battalion of the Ninth Infantry Regiment and a battalion of mobile police, with light tanks and armored cars, rushed into Corato from Bari and restored order tonight after a day of terrorism that drove many of the city's 42,000 residents into the countryside.

An army field radio report at 9:30 p. m. said calm had been restored. The report identified the casualties as two dead civilians, eight wounded civilians and two wounded policemen.

Four Towns Under Guard

This report said the battle started when a mob of 5000 attacked central police headquarters. Firing broke out on both sides and the fight was carried through the streets with machine-guns, rifles, pistols and hand grenades.

Corato is 25 miles north of Bari and 20 miles south of Cerignola, where a similar gun battle last Saturday took three lives. Both towns are completely isolated, with telephone communications cut and the roads unsafe for travel.

Four other towns in the Puglia region—"bloody Puglia" to Italians—remained under heavy police guard to prevent outbreaks. Police

See ITALY, Page 6, Column 3

Interhigh Grid Tickets on Sale At Post Counter

Reserved-seat tickets for the Friday (November 28) interhigh football championship battle go on sale today at the lobby counter in The Washington Post Building, 1337 E st. nw. They will be sold daily from 8 a. m. to 9 p. m.

The game brings together McKinley and Central, both undefeated in the league, at Griffith Stadium. Sponsorship is by the Board of Education and The Washington Post. Receipts will go to the high school equipment funds and the Community Chest.

The reserved tickets are $1.80 and $2.40. They are on sale at Griffith Stadium and the Fairway Sports Shop as well as at The Post.

Unreserved seats at $1.20 will be available Friday, November 28, only, at Griffith Stadium.

D. C. ... princess, Talks With King and Queen

By Lois Guerrieri

Copyright, 1947, by The Washington Post

London, Nov. 18.—Today a dream I have had since childhood came true.

I talked with the Queen of England, met the King and got a really close view of Princess Elizabeth and Lieutenant Mountbatten.

Mrs. Guerrieri

I went to St. James's Palace to the tea party I had flown 3000 miles to attend without really expecting to get even a good look at the British royal family. It still seems like a dream that I should have talked with the Queen and the King out of all those people there.

Here is how it happened from the time I woke up this morning at 6 o'clock.

I had nothing planned except the party for today but I had to get my hat fixed.

The story really begins with my trip to the florist. If the people in America could see the stupendous wonders of almost artificial-looking blooms that I saw they would hold their breaths.

I chose two corsages of coral-colored lilies wired together. They are exactly like our forsythia at home in the early spring, only bigger than a 50-cent piece. One spray was on top of my head and the other was down the left side of my face.

The young lady who fixed it had helped arrange the flowers on the dinner table at Buckingham Palace for a dinner party there last night. She said they were the same kind of lilies I wore. She said they were mixed with yellow roses and pale yellow green orchids and looked beautiful with the gold dinner service.

I arrived at St. James's Palace at two-thirty on the dot. I had no trouble getting into the palace, though I was glad I had not lost the pink card they sent me with my invitation.

The rooms were very crowded. I would say that two out of every 10 women wore real pearls no matter how poorly they were dressed. Many feather hats were there and fur cots.

I did not get to see all of the presents and would go back now if I had another card and was sure some of that crowd was gone.

One present I particularly noticed was a luncheon box from Princess Margaret. Another gift and one that took my breath was a gold jewel-encrusted gift from the King of Siam.

I did not see the dress I had sent but then I did not expect to among all the thousands of presents that were there.

My big moment came just as I was about to enter the room where the gifts were on show. The guard told me the royal family were coming. He told me to wait beside him. Sure enough they came.

Princess Elizabeth and Lieutenant Mountbatten were first. A

See WEDDING, Page 3, Column 1

Negro School Transfer Put Off Third Time

Lee Rebukes Corning On Denying Fault In Heating Systems

The Board of Education's committee on buildings and grounds postponed for the third time yesterday action on the transfer of five white schools to use by Negro children.

Board Member Adelbert W. Lee rebuked Superintendent of Schools Hobart M. Corning at the meeting for not being aware that a congressional committee was told last year that heating systems at the Blow and Webb schools need replacement because coal gas enters classrooms.

The two schools under the proposed transfer would be used to relieve overcrowding at the Negro Browne Junior High School.

Says Heating Plants Safe

Lee said that he was "highly embarrassed" that such testimony "appears in congressional hearings in support of a request for replacement funds and that the superintendent of schools would refute it."

Corning, at public hearings on the proposed transfers a week ago, declared that the Blow and Webb heating plants were safe for operation.

"I dislike the implication that I am trying to cover something up," Corning said. "I have said before that the heating plants are old, outmoded and costly to operate. As in the case of other old schools they are on a schedule of replacement. From all the evidence I have, the heating plants are safe. The principals of the schools have assured me that they are satisfactory."

The committee withheld action until the District engineer's office

See BOARD, Page 3, Column 5

Cradle to Grave

Chest Aids Visiting Nurse Who Aids All

Past 2-Million Mark

GREATER Washington's Community Chest campaign yesterday passed the two-million-dollar mark. Page 3.

Mrs. Dickerson's Story

By Dorothea Andrews

Post Reporter

"I am a visiting nurse, and during the 21 years I have served Washington residents I have seen a lot of heartbreak.

"I have seen a lot of happiness, too. I have seen families torn by illness and united, joyfully, again.

"I have seen the beginning and the end of life, and if I had all my work to do over again, I think it would be worth it.

"In my time I have nursed three generations—perhaps before long it will be four—of one family. I first knew them when I was called in to help the grandmother. She was having trouble with her leg, which had been injured in a fall.

Young Mother Instructed

"While I was treating her, I found that her daughter was pregnant. I nursed her through her pregnancy, and when the baby came, I taught her how to care for it. She had some other children, but they seemed to be undernourished. I found out that one little boy, only 1 year old, just wasn't getting enough sunshine. He wasn't getting cod liver oil and orange juice.

"I taught her about the importance of diet in the care of children. I saw her children through measles, respiratory infections and tonsilitis. Now the two little girls

See NURSE, Page 3, Column 4

Case Against Tavern Dismissed

Wife Held as Drunk, When Ill, Husband Tells ABC Hearing

A Washington woman was jailed overnight as a drunk—although she was actually seriously ill—the Alcohol Beverage Control Board was told yesterday by her husband.

Charnie Atlas Thompson of 1312 Irving st. nw. was incarcerated on drunk and disorderly charges, he informed the board, because he demanded noisily that his wife be given medical attention.

Assistant Corporation Counsel Robert D. Wise, who was prosecutor in the case, called it "an outrage."

The information was laid before the board as it opened a hearing on charges that Byrne Tavern, 1410 Irving st. nw., had sold and delivered an alcoholic beverage to an intoxicated person.

The person referred to was Mrs. Gladys Thompson, who was employed as a waitress at the time. The hearing failed to produce

MR. AND MRS. THOMPSON

proof, however, that Mrs. Thompson was drunk when she was arrested. Nor did it produce evidence that Thompson was drunk.

Assistant Corporation Counsel Wise stated flatly that "there was no proof the woman was drunk" and called it "the devil of a thing

See ABC, Page 2, Column 6

Soviet Aims Challenged By Marshall

European Recovery Being Deliberately Blocked, He Says In Policy Statement

(Marshall's Text, Page 8)

Chicago, Nov. 18 (U.P.).—Secretary of State George C. Marshall tonight accused Russia of deliberately blocking European recovery, and said the United States would refuse to "stand by and watch the disintegration of the international community to which we belong."

He asserted that the Soviets, for some mysterious reason, had chosen to destroy American good will built up for them during the war, and now had goaded this country almost to "active resentment" against their "brazen and contemptuous" foreign policy propaganda.

He said, however, he believed that, despite its strength, the United States could "afford to discount the alarms and excursions intended to distract us, and to proceed with calm determination along the path (to world peace) which our triditions have defined."

Pledges "Open" Mind

His address, one of his major policy statements since he became Secretary of State, was delivered before the Chicago Council on Foreign Relations and the Chicago Chamber of Commerce in his last public appearance before leaving for the meeting of the Council of Foreign Ministers in London November 25.

He promised to approach the London conference "with an open mind." He said that despite Russian opposition, he would work for an agreement to make Germany self-supporting without reviving her military might, and to put the vitally important coal and steel industries of the Ruhr Valley into production for "the good of the European comunity as a whole."

Using some of the strongest diplomatic language he has ever employed, Marshall accused the Soviet Union of obstruction and cautioned that her propaganda campaign against United States foreign policy was affecting "the very stability of the world." He added bluntly:

"It is time to cal la halt to such inflammatory practices."

"No Truth Whatever"

Without naming any individuals, he said that "Soviet officials and Communist groups" had been waging "with increasing venom a calculated campaign of vilification and distortion of American motives in foreign affairs."

"These opponents of recovery charge the United States with imperialist design, aggressive purposes and finally with a desire to provoke a third world war," he continued.

"I wish to state emphatically that there is no truth whatsoever in these charges and I add that those who make them are fully aware of this fact."

Marshall's blasts against Russia were coupled with an expression of hope for continued world progress through the United Nations. He said the U. N. emerged from its Assembly meeting in New York "without loss of potential strength," despite the fact that much of its debate "included more of vituperation or diatribe than of logic or adherence to the facts." This was an obvious reference to Andrei Vishinsky, Soviet Deputy Foreign Minister.

"The question now is," Marshall said, "where do we go from here?"

Lavish Spending Here Described

Secretly-Owned Contract Plant Enriched Meyers by $94,081 in 1941-42, Probers Told

Profit Actually Paid By U. S., Witness Says

By Mary Spargo

Post Reporter

A "dummy" war contracting firm secretly owned by Maj. Gen. Bennett E. Meyers poured a steady stream of cash and luxuries totaling $94,081.38 into the AAF procurement officer's hands in 1941 and 1942, the Senate War Investigating Committee was told yesterday.

The other war years are still to come. The committee heard evidence yesterday on how income tax records were faked, and personal luxuries charged off against the cost of doing business on a subcontract for Army Air Forces equipment.

A series of Washington witnesses testified that the general, then starting his meteoric rise from major to major general, had paid $10,000 to decorate his apartment at the Hotel 2400 on 16th st., bought a $700 radio, installed air conditioning and purchased a swank blue Cadillac car—this last item three weeks before Pearl Harbor—all from checks on the Aviation Electric Co., Dayton, Ohio.

These wartime profits of the general, second-ranking officer in the Army Air Forces procurement of material for the fighting fronts, came from a subcontract with the Bell Aircraft Co., according to the evidence.

The subcontract totaled $162,918.62 and of that sum the net profit, eliminating the "fraudulently charged items like the car," was $95,382.33, according to Carmine Bellino, FBI-trained investigator and accountant for the committee.

Pointing out that the subcontract was part of the Bell Aircraft's expense of doing business with the Government, Chairman Homer Ferguson queried:

"Then that profit was actually paid by the Government?" The witness agreed.

Associated Press Photo

NETA WINSTON DAVIS

Says General paid $10,000

Income Tax 'Fake' Testimony Begun

It had been previously brought out in testimony that on direct orders of Meyers, the Aviation Electric had increased the cost of fuze boxes to Bell Aircraft from $11 to $44.58.

The income tax testimony was given largely through Bleriot A. Lamarre, 35, a "front man," who said he was hired at $50 a week by the general to act as president of the company.

The general got his payment, Lamarre testified, from sums written down in the books of the company as executive salaries—first only to him as an executive and then also to his brother-in-law, T. E. Readnower.

Each had "real salaries" and then "executive" salaries. The "executive" part went to Meyers. Readnower kept $25 a week of his salary, listed on the company books in 1941 as $13,732.72.

Under instructions from Meyers, the "executives," who got the title without the dough, reported full income taxes on their listed salaries.

Then when the time came to pay the taxes the money was taken out of that portion of the company funds listed as executive salaries which was to go to Meyers.

Ferguson asked the witness if he was aware that the Government would get less if the taxes

See MEYERS, Page 2, Column 4

Constellation Crash Kills 5 In Delaware

CAA Official, Crew Die as Trans World Plane Burns at Port

Wilmington, Del., Nov. 18 (AP).—A Trans World Airline Constellation plane undershot the New Castle Airport after a training flight today, crashed and burned, killing all five occupants.

Barely missing the heavily traveled four-lane Dupont hwy., the big four-engined airliner struck a ditch and went out of control, a TWA statement said.

One of the wings was ripped off and the ship was torn nearly in two. Flames enveloped the wreckage and destroyed the craft before firemen could reach it.

There were no passengers. Victimes were:

Capt. F. X. Winkler, 28, whose father, Frank Winkler, lives in Buffalo, N. Y.

Capt. E. L. Christenson, 33, Wilmington.

Capt. V. G. Kennedy, 33, Northeast, Md.

Flight Engineer Richard de Campo, 38, Kew Garden Hills, Long Island, N. Y.

Herbert M. Dowsett, jr., 29, Civil Aeronautics Authority inspector, Compton, Md.

The plane had gone aloft for a

See PLANE, Page 16, Column 2

Canada Bans To Cost U. S. 300 Millions

By The Associated Press

Canada's new restrictions on imports from the United States will mean a 300-million dollar blow to American exporters and manufacturers, Government officials tentatively estimated yesterday.

The emergency controls, suddenly applied by the dollar-short Ottawa government last night, promised to hit American business harder than the repeated reductions in buying by Great Britain. Despite its much smaller population, Canada this year was easily the United States' best customer, buying at the unprecedented rate of nearly two billion dollars.

These Government officials said the United States regards the Canadian restrictions as a temporary "necessary evil" to be removed when Canada's financial position improves. The State Department was consulted in advance before the Canadians took the step, they said.

The American Government offered no objections, they said, because Canada probably would be forced to take more drastic action later had it permitted the drain on its scanty dollar resources to go unchecked.

Canadian Finance Minister Douglas Abbott disclosed in Ottawa as of November 13, Canada's supply of gold and United States dollars had sunk to 500 million dollars, a drop of 745 million dollars in less than 11 months.

Abbott said that the United States Export-Import Bank, besides promising Canada a credit of 300 million dollars, had offered a bonus of $7 per ounce for increased gold production.

One bright spot in the picture, United States officials said, is that the Canadians may have to increase purchases of available American raw materials in order to counter-

See EXPORTS, Page 13, Column 3

Food Survey To Precede Action on Aid

Senate Group to Get Data From Anderson, Bridges Announces

By John W. Ball

Post Reporter

Aroused by prospects for a much smaller wheat crop next year, congressional leaders yesterday promised a thorough inventory of American food supplies before acting on President Truman's emergency foreign aid program.

Chairman Styles Bridges (R., N. H.), of the Senate Appropriations Committee, announced that Agriculture Secretary Anderson will be called tomorrow to bring all information available on crop prospects.

Later the Weather Bureau reported that although recent rains in the southwestern winter wheat belt have "improved prospects," much more is still needed to bring any great relief.

In many sections of the Great Plains growing area the rainfall is still less than two thirds of normal.

"Soil moisture is now generally ample for germination of fall grains and the completion of seeding in the drought area of northwestern Texas and western Oklahoma," the weekly Weather and Crop Bulletin stated, "where general rains had not occurred during the past four months."

It then added, "More moisture is needed for the subsoil and to sustain growth."

"Soil moisture," it said, "continues deficient in the western two thirds of Kansas, southeastern and south-central Nebraska, southeastern Colorado, and some adjacent areas, with a good general rain still needed over the central and

See CROPS, Page 13, Column 1

Purity Varies With Schooling

Survey Finds 50% of Men In U. S. Guilty of Sex Crimes

New York, Nov. 18 (AP).—A study of sex facts about white, American males, from childhood to old age, showing that more than half of them could go to jail as sex offenders at some time in their lives, was released today at Indiana University.

"It is correct to say," declared Dr. Alfred C. Kinsey, head of the study, "that if American sex codes and laws were enforced, more than half the male population would be considered criminal and be imprisoned at some time between adolescence and old age."

But he said this statement would not be true of the American's whole lifetime. It would be a phase at one time, rather than habitual, so that at any given time half of the men would not be subjects for jail.

This staudy started nine years ago, and to date covers 12,000 persons, male and female, and will ultimately be carried to 100,000. The 12,000 includes college professors, clergymen, psychiatrists, physicians, mechanics, clerks, all degrees of education, plus those who cannot read or write. They included all religious groups and those not active in churches. The statistics are considered accurate within 3 to 5 per cent.

The authors say they are offering no conclusions or criticisms, but seeking the scientific facts, and that this is a study of average, everyday Americans of every sort.

Dr. Kinsey's summary of results read: "It is now clear that a child who happens to make sexual contacts, even at an early age, is quite capable of being aroused sexually, and may even respond in a fashion not fundamentally different from the sexual responses of an adult.

"Of still greater importance is the fact that the child's attitudes on sexual matters may be developed before he has any actual sexual experience, and even before he has any specific information concerning sex."

Young children learn, Dr. Kinsey explained, by attitudes concerning nudity, their own functions, and origins of babies.

"A child's companions," he stated, "are more often the source of its sexual attitudes than its own parents. Sexual habits among males are largely established by the middle teens, and totally new attitudes or types of sexual behavior are rarely developed after that age.

"Boys who go away from home after that age rarely become involved in sexual activities they would not have been involved in if they had stayed at home.

"Males who never go beyond grade school have sexual habits which differ from habits of the males who go into high school. These in turn differ from the group that goes to college. In each group there is a certain degree of acceptance of particular types of

See SEX, Page 10, Column 3

Just Few Million Miles

New Theory on Cosmic Rays Places Origin Nearer Earth

By N. S. Haseltine

Post Reporter

A new theory on the origin of cosmic rays, whose energies dwarf that produced by nuclear fission, was advanced here yesterday by two Harvard scientists.

They suggested that the rays might be a "local phenomenon" created but a few million miles from the earth's surface.

Preliminary treatment of the new theory was reported out at the fall meeting, Academy of Sciences, by Dr. Donald H. Menzel for himself and his Harvard coworker, Dr. Winfield W. Salisbury.

Dr. Menzel reported that the theory suggested itself in observations on microwave experiments carried on by the two in connection with radio noise traced to solar disturbances.

The findings, he said, suggest that cosmic rays are formed when radio waves of tremendously long wave lengths escape from solar disturbances and penetrate a field of gaseous, electrically charged particles.

In this field, encircling the earth a few million miles away, heavier ions may attain energies as great as 10,000 million volts, Dr. Menzel declared. It is here, he theorized, that the energies incite production of the mysterious cosmic rays.

(In contrast to this energy created in space, Dr. R. L. Thornton of the University of California's physics staff told the scientists yesterday, and proudly, that the university's giant cyclotron has developed 380-million-volt electronic power.)

The cosmic rays, Dr. Menzel declared, break off in showers of sec-

See SCIENCE, Page 3, Column 7

Anderson to Lead Officials on Stand In Support of 10-Point Program

By Robert C. Albright

Post Reporter

Top Administration officials have been invited to present the President's case for a 10-point anti-inflation program to Congressional Joint Economic Committee hearings starting tomorrow.

This was disclosed last night by Senate GOP Steersman Robert A. Taft, chairman of the joint group.

Taft, who Monday night roundly denounced the President's proposals for selective rationing and price ceilings, meanwhile, said "three or four" of Mr. Truman's less controversial measures may get congressional action before Christmas.

Banking Hearings Planned

Chairman Jesse P. Wolcott (R., Mich.) of the House Banking Committee, meanwhile announced his House group may open hearings next Tuesday.

The House and Senate Banking Committees, which will handle most of the price legislation, originally planned to pool hearings with Taft's joint group to save time.

Wolcott said the mass hearing idea was dropped "because of scarcity of information on the program." He added: "We don't even know whether they will have anything definite to tell us by Tuesday."

Anderson First on Stand

As GOP charges of "totalitarian" and "police state" control methods continued to echo through the Capitol, the White House advised Taft that Secretary of Commerce William Averell Harriman will "coordinate" testimony in support of the President's price program.

Harriman, who also heads the President's Committee on Foreign Aid, has arranged for Secretary of Agriculture Clinton P. Anderson to take the stand as first Administration witness when hearings open tomorrow.

Anderson will be called back on Friday and on Monday Chairman Marriner S. Eccles, chairman of the Board of Governors of the Federal Reserve system, will testify.

Taft said the joint group later will hear Harriman himself and probably Edwin G. Nourse, chairman of the President's Economic Advisory Council.

One Republican Breach

Decision to proceed immediately to hear the President's proposals in detail was tentatively reached in advance of the President's message at a meeting of the joint group last week.

Procedure on the "hot potato" issue will be formally worked out today at a closed conference of the group.

One breach meanwhile appeared

See PRICES, Page 11, Column 3

Dirksen Says Russia Preparing for War

A Midwestern Republican, Representative Everett M. Dirksen of Illinois, warned Congress yesterday that "niggardly" aid to Europe would simply be "a slow and more painful process of turning the continent over to communism."

Later, in a long report to the House itself, Dirksen said, "The Soviet Union is feverishly preparing for military war," and urged an embargo on exports "which strengthen the economic and military power of communism."

Aggressive "Aid" Urged

Dirksen told the House Foreign Affairs Committee that western Europe needs "immediate, adequate and aggressive aid" from the United States to prevent what he called the Communist "engulfment" of the continent.

"We could, of course, provide enough aid to appease our consciences but not enough to do our job," said Dirksen, with a reminder that he had been a member of the Appropriations Committee for ten years and knew how funds could be trimmed. In the present case, he said, sending inadequate aid would be "just the same as failing to supply any aid at all."

He predicted that Czechoslovakia would fall completely under Soviet control within 120 days and that Austria would be divided "any day" into Soviet and non-Soviet states.

"Our military telephones in Austria are being tapped right now," said Dirksen, recently returned from more than a month in Germany and Austria.

"If Austria goes, our military

See DIRKSEN, Page 11, Column 1

Today's Index

	Pages		Pages
Amusements	B8	Federal Diary	B1
Classified	B10-13	Financial	B9
Columnists	18, 19	Obituaries	B2
Comics	C10, 11	Radio	C9
Crossword Puzzle	C9	Sports	B5-7
District Line	C10	Weather	B13
Editorials, Cartoon	18	Women	C1-8

Reds, GOP Alike To S. C. Democrat

Right to Exclude Them in Primary Along With Negroes Argued in Court

Baltimore, Nov. 18 (AP).—South Carolina Democrats pleaded in Federal Court today their party is like an exclusive country club and no Negroes, Communists, Republicans or "any people like that" are allowed.

The party also has a constitutional right to exclude women or bowlegged men, its lawyers argued in Federal Court.

On these grounds, party officers asked the Fourth U. S. District Court of Appeals to overrule a lower court decision that Negroes are entitled to vote in the State's Democratic primaries—the only elections which mean anything in South Carolina.

The three-judge court, after a two-hour hearing, took the arguments under advisement. A decision is not expected for several days.

"We think any question we haven't rejoined the Union is absolutely wrong," said former United States Senator Christie Benet. "We fought in three wars."

District Judge J. Waites Waring said July 12 at Charleston, S. C., that "It is time for South Carolina to rejoin the Union" and ruled that Negroes have a right to vote in the "white primaries."

Attorneys for 60 defendants appealed this decision in the case of George Elmore vs. Clay Rice et al.

Both sides concede that Elmore, 43, a Negro, was "denied the right to vote" in a primary last year at Columbia, S. C.

The defendants — Democratic committeemen and primary election managers—contend that they are not State officials and the right to vote is guaranteed "only where the primary is an essential part" of the statutory election machinery.

Attorneys made the point today that the party can't be charged with discriminating against Negroes because some of the membership restrictions also exclude whites.

"How do you manage to discriminate against the white people?" asked Judge Morris A. Soper.

"We wouldn't take any Republicans or Communists or any people like that," replied Belser.

"Could you exclude women, lawyers, soldiers, veterans, bowlegged men—anybody you want?" asked Judge Armistead Dobie at another point.

"That's right," said Belser.

"We ought to withdraw from the United Nations and close up shop" if the country club claim is upheld, argued Thurgood Marshall, counsel for the National Advancement of Colored People, representing Elmore.

Belser said it was "substantially true" that South Carolina in 1944 repealed all laws relating to primaries "for the deliberate purpose of keeping Negroes from voting," as Judge Dobie put it.

Adds to Testimony On Meyers' Abode

Associated Press Photo

FRANK E. DIETZ
Air conditioners, too

MEYERS—From Page 1

Meyers' 2Year War Contract 'Take' Placed at $94,081.38

were paid as returns of Lamarre and Readnower than they would if the general had paid taxes on the whole sum he was getting.

Purpose in First Place

"Yes, I was aware of that," the witness replied. "That was the purpose of doing it that way in the first place."

Lamarre disclosed that Readnower was drafted over company attempts to get him a deferment, but his $100-a-month wages went on anyway because the company continued to pay his "faked" $13,000 salary to Meyers. Readnower wound up as a sergeant in the Army Air Forces at Wright Field, back in Dayton, Ohio, where he started.

Meyers got his money from the "executive salaries" in cash, Lamarre testified.

First, he said, he used to give it to the general in cashier's checks. Then late in 1941 the general said that cashier's checks were "too easy to trace." (Photostats of all these have already been put into evidence.)

Made Payments in Person

After that, Lamarre said, he had to make the payments in person. Sometimes he came to Washington; sometimes the general came to Dayton.

For a while he frequently handed over the general's money in thousand-dollar bills.

Then he found out the Treasury Department was checking on all bills of such large denomination, so he got smaller greenbacks, stuffed them in an envelope and carted them to the general.

Lamarre testified he has turned over all his own bank accounts to the committee, that those he turned over were all he had, and that he did not receive any of the money listed as "executiv salary."

Bellino said the committee had examined Lamarre's accounts and did not find the money reflected there.

Investigating Returns

It has already been disclosed that the Treasury Department is busy investigating Meyers' tax returns.

The Justice Department has had an observer present throughout all the committee hearings and has acknowledged it is investigating Meyers' activities.

Lamarre was pressed by several committee members to tell who knew about Meyers' connections with Aviation Electric Corporation.

The witness said a large number of people knew about it in 1940 around Dayton but then the general started to "cover up."

The committee has already brought in evidence about an Army Air Force "cover-up" on complaints filed against Meyers.

Has No Evidence Bell Knew

Lamarre said he had no evidence that Bell Aircraft knew Meyers was the "real owner" of the corporation. So far as he knew, he said, Bell Aircraft "just accepted" the $44.58 price for the fuse boxes.

Hughes 'Wisecracks' On Arrival Home

Los Angeles, Nov. 18 (AP).—Millionaire Plane Builder Howard Hughes came home, jovial and grinning, from the Senate War Investigating Committee hearings in Washington with a pocketful of wisecracks for the reporters.

He didn't think the Army would take a production contract on his XF-11 photographic plane "even if it had gold wings on it."

"I'm in the doghouse from here on out, probably have to get out of business," said he.

"A lot of people will probably hate me for the rest of their lives for having the audacity to criticize Wright Field."

On the serious side, Hughes said yesterday he expects to fly his 25-million-dollar plywood flying boat, which made a 1-mile hop at 70 feet November 2, next March or April, then test it for perhaps a year.

Edinburg Man Heads Tricounty Odd Fellows

Winchester, Va., Nov. 18.—E. F. Coffman, Edinburg, has been elected president of the tri-county Independent Order of Odd Fellows to succeed Taylor Barr of Winchester. Other new officers are J. Everett Will, Luray, vice president; Boyd McDonald, Middletown, secretary; Edgar Mason, Winchester, treasurer; Everett Kline, Winchester, chaplain, and A. Hammock, Front Royal, publicity chairman.

Miss Shires Gets New Maryland School Post

Cumberland, Md., Nov. 18 (AP).—A newly created post in the State school system—assistant supervisor of elementary education—will be filled by Dorothy W. Shires, who has been a public school teacher 16 years.

Charles L. Kopp, superintendent of Allegany County schools, said today Miss Shires has resigned as principal of West Side School to accept the appointment, made by Dr. T. G. Pullen, jr., State school supervisor.

Mennonites to Start Md. Mental Hospital

Leitersburg, Md., Nov. 18 (AP).—Plans for a hospital for the mentally ill at a former civilian public service camp here have been announced by Elmer M. Ediger of the Mennonite Central Committee.

Ediger, from Akron, Pa., said the hospital will have a capacity of 23 patients and is the first of three to be built in the country by the Mennonites. He announced that Dr. Helmut Prager of Baltimore would be psychiatrist at the hospital when it is completed early next year.

The Mennonite hospital will be known as Brook Lane.

County Rallies to Aid Of Legless War Veteran

Frostburg, Md., Nov. 18 (AP).—Allegany County did not "forget" War Veteran Wilbert Beaman.

Beaman, who lost both his legs on a German battlefield, faced a problem with the new house he is building at Gilmore. A bridge spanning a stream between his house and a highway was falling to pieces.

The county commissioners donated surplus materials, County Engineer Albert S. Payne drew the plans and volunteers rolled up their sleeves to build a new concrete and steel bridge.

Page Supervisors Announce Road Budget

Luray, Va., Nov. 18.—Page County supervisors yesterday announced a permanent secondary road budget of $149,532.61 for the fiscal year ending June 30, 1948. Large proposed construction projects include grading, drainage and surface treatment on Route 678 from the western limits of Luray to the Shenandoah County line, $6900; surfacing Route 650 to the intersection of Route 603, $1000, and surfacing Route 750 from Routes 606 to 607, $7000.

SPECIAL NOTICES

PLASTERERS AND MEMBERS OF LOCAL 96. Special primary election for secretary-treasurer on Thursday, November 20, 1947. Voting starts at 4:30 p. m. at Plasterers Hall, 1624 New Jersey ave.

Stassen Hits Taft's 'Miserly' Attitude on Aid

By Edward T. Folliard
Post Reporter

New Orleans, Nov. 18.—Harold E. Stassen went after Senator Robert A. Taft of Ohio tonight for his "confusion" and "miserly attitude" in a great moment of history, and called upon the Republican Party to give all-out support to the Marshall Plan.

In a major speech in this romantic city of the deep South, Stassen urged that Congress approve "in full" the six billion dollar sum recommended by the Harriman Committee for the first year under the European recovery program.

(Senator Taft, in a speech in New York on November 10, said, "The figure suggested by the Harriman Committee is higher than is safe.")

Stassen gave this counsel to the GOP:

"I plead with the members of our Republican Party not to become afflicted with a chronic fixation of opposition. I plead with them not to permit the approaching national elections to swerve them from a high purpose of service to the country.

City Officials Join Welcome

"We must in this hour, in the face of the fundamental clash of ways of life so evident in the attitude of the Soviet Union, lift our sights as our forefathers did in other great moments of history . . ."

Stassen, hunting delegates in his drive for the Republican presidential nomination, flew to New Orleans today from Arkansas. Here, as in Little Rock, Democratic city officials joined with GOP leaders in a welcome at the airport. Mayor De Lesseps Morrison gave Stassen a golden key to the city and had a police scout car pilot his motorcade to the Roosevelt Hotel.

The former Minnesota Governor spoke tonight at Tulane University at a meeting sponsored jointly by Tulane, the Foregin Policy Association and International House. Approximately 2000 persons turned out for the occasion.

It was the first time on this 12-State tour that Stassen had attacked Taft, one of his declared rivals for the Republican nomination. As on Saturday, when he taunted Gov. Thomas E. Dewey of New York for being an evasive "me-too" politician, Stassen mentioned no names tonight But again it was not necessary.

Hits Taft Republicans

After pointing out that the European recovery program was an American program, developed by Republicans as well as Democrats, Stassen very definitely made Taft and like-minded Republicans his target as he said:

"I have been disturbed with some reports indicating an attitude to so reduce the totals involved in the program that it would in fact destroy the prospects of success of this very significant venture.

"It is of crucial importance that Congress overwhelmingly adopt the European recovery program as it has evolved from the Marshall Plan.

"It is so true that a job worth doing is worth doing well. Clearly the American people have decided that . . . setting up a humanitarian blockade against totalitarian communism is worth doing . . .

"I urge, therefore, that our Republican Party give complete support to the European recovery program."
Program."

Program Could Help U. S.

He said that the Harriman Committee, which included a number of "the ablest Republicans in America in the fields of business and finance," had made "a remarkable report."

"I urge that the amounts of aid that are recommended (by the Harriman Committee) should be voted in full as they have been subjected to the most careful study and analysis on a bipartisan basis that any major program has ever been subjected to in America . . .
an4vu "In the long-term view we definitely have a greater prospect o fa future of economic stability, of high employment, of avoiding boom and bust, if we meet this program successfully and develop again a large number of nations operating as democracies in bith economic, social and political policies with steadily increasing standards of living for their own people."

Accuses Taft Indirectly

Stassen sought throughout his speech to demolish arguments made by Senator Taft in his November 10 speech. Indirectly he accused Taft of laboring under some "mojar confusions." He had the Ohioan in mind, too, when he said:

"Is it not a false assumption to conclude that American production would be as high if we take a miserly attitude as it will be if we meet this great need?

"It is my view that if we challenge the American people with the urgent need of carrying through with high production to meet this, the most significant task ever presented to a natoin, we will, in fact, find that the increased production that arises from the responding effort of millions of people will in a large measure compensate for the strain on our economy."

Stassen at one point sought to explode the contention that a bipartisan foreign policy began when Governor Dewey, as the Republican nominee in '44, sent John Foster Dulles to confer with Cordell Hull, then Secretary of State.

Credits Willkie for Unity

The Minnesotan said that the necessity of unity on an American foreign policy reached definite form with the remarkable address made by Wendell Willkie, following his defeat in 1940. He also mentioned the B2 H2 resolution drafted by two Republican and two Democratic Senators, the Mackinac Island declaration of the Republican Party, and Senator Arthur Vandenberg's "stalwart participation" in the midwar leadership of the Republicans of the United States Senate in foreign policy.

Stassen, turning on the Democrats, said that the two "greatest failures" in American foreign policy came at the Yalta Conference and the Potsdam Conference, when the Republican Party was not represented.

Before taking off for New Orleans, Stassen moved to bring about a Republican presidential primary in the heart of the Democratic Solid South.

In Little Rock, he studied a law written in 1939 to govern the selection of Democrats to the Roosevelt third-term convention, but never put into use. Taking advantage of this law, Stassen formally requested the Republican leaders in Arkansas to hold a primary election to select the State's 14 delegates to the GOP convention in Philadelphia next June.

Under the Arkansas law, if a candidate makes such a request six months before the national convention, the request must be honored, and the primary held two months before the big party conclave.

SCHWARTZ ... A GREAT NAME IN JEWELRY

WHEN IT'S *Time* TO PLAN FOR CHRISTMAS

PLAN TO GIVE A *Bulova* ... FROM SCHWARTZ

Acclaimed throughout the Nation for beauty, styling and performance . . . Bulova, a great name in watches. Select your gift Bulova from the wonderful variety at Schwartz. And what's more . . . you receive the famous Schwartz Guarantee of one full year FREE SERVICE. Even if its owner should drop and break the movement it will be repaired without charge. Be assured of the quality and service behind the Bulova you select at Schwartz.

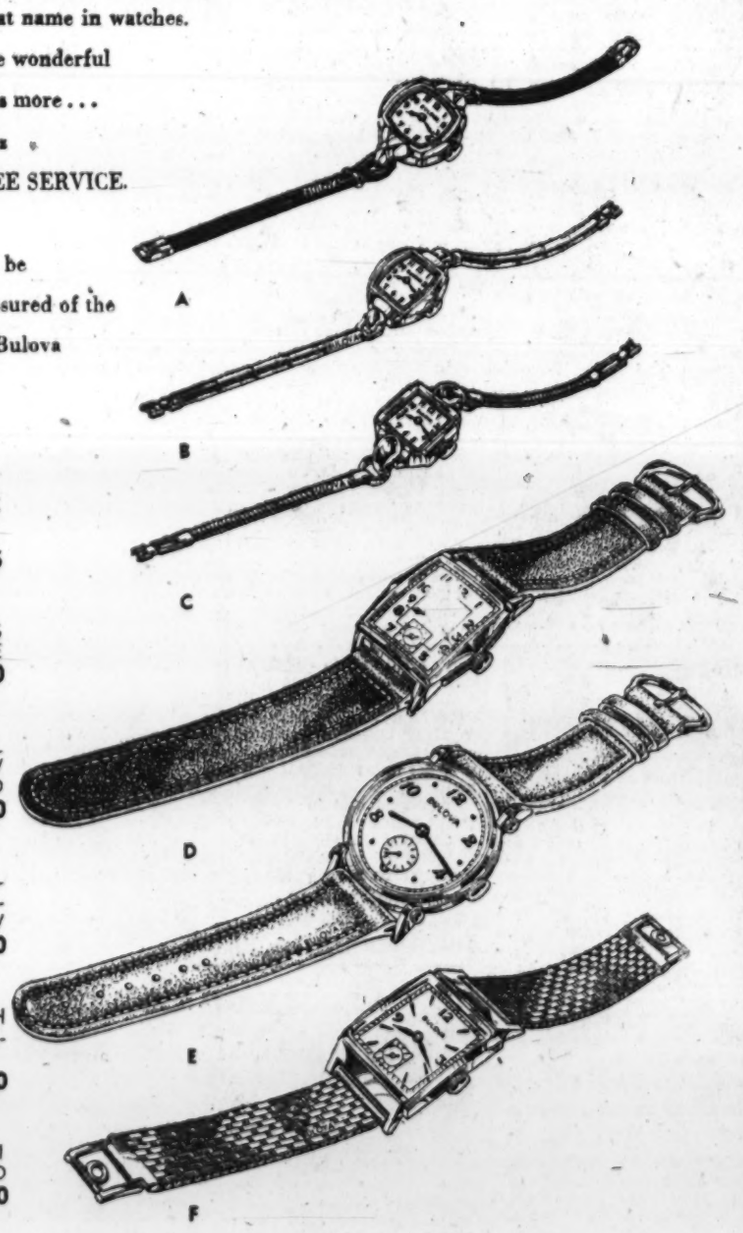

A. JANET MODEL WITH 17-JEWEL MOVEMENT, SMART MODERN YELLOW CASE. $29.75

B. CLAIRE MODEL, 17 JEWELS YELLOW GOLD-FILLED CASE AND BRACELET..... $55.00

C. "HER EXCELLENCY" MODEL "K" 21 JEWELS, YELLOW GOLD - FILLED CASE AND BRACELET..... $59.50

D. ANDREW MODEL WITH DEPENDABLE 15-JEWEL MOVEMENT, MODERN YELLOW CASE..... $37.50

E. "HIS EXCELLENCY" WITH 21-JEWEL MOVEMENT, YELLOW GOLD-FILLED CASE. $52.50

F. DOUGLAS MODEL WITH 21 JEWELS, PINK GOLD-FILLED CASE AND BRACELET $67.50

Prices include tax.

CONVENIENT MONTHLY PAYMENTS

Schwartz F ST. 1305 F ST.—EX. 1305

HOME OF PERFECT DIAMONDS FOR 59 YEARS

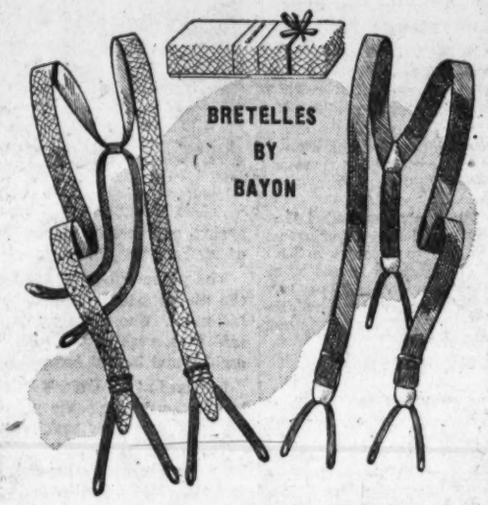

Imported From France

Among our direct importations of fine accessories, we are pleased to again offer French suspenders by Bayon of Angers. Select Pigskin with elastic backs or full elastic styles are in stock, each hand-made with the painstaking care that has always been associated with the products of this fine maker.

$3 and $3.50

Calfskin Belts by Bayon (Black or Brown), $4

Sole Agents for Hickey-Freeman Clothes and Cavanagh Hats

GOLDHEIM'S
1409 H STREET

GIVE TO YOUR COMMUNITY CHEST FEDERATION

BECKERS SINCE 1876 1314 F STREET

71st Anniversary CELEBRATION

were 5.00

LEATHER CIGARETTE CASES

now $2.95 NO TAX

'Personally yours' . . . this slim, smart, frame-style Leather Cigarette Case that holds twenty cigarettes without crushing and has elastic guards to hold 'smokes' in place. Superbly crafted of shrunken Pigskin or, black or brown Morocco. Complete with 3 metal initial monogram. Yours at real savings during Beckers Anniversary Celebration. Perfect for Christmas giving.

MAIL PHONE DI 4454 ORDERS FILLED

Smoking Department, First Floor

BECKERS SINCE 1876
1314 F STREET

A Gift from Beckers Means More

DIAMONDS
BARGAINS IN SOLITAIRES
WEDDING RINGS, ETC.
ALWAYS AVAILABLE
ARTHUR MARKEL
940 F ST. N.W.

Fly by Clipper
SHANNON
LONDON
LISBON
connections to
MADRID
ROME
Round-trip reservations from Washington confirmed.
See your Travel Agent or—
REpublic 5700
PAN AMERICAN WORLD AIRWAYS
The System of the Flying Clipper

Princess Could Dip Into King's Sock

Savings From Father's $1,640,000 Salary Would Piece Out Own $60,000 Yearly

London, Nov. 18 (AP).—King George VI today offered to increase Princess Elizabeth's $60,000 annual government allowance out of his own savings in order to avoid a "burden" on his subjects in a time of economic stress.

In a message to Parliament that evoked thunderous cheers, the sovereign said he, rather than the government, should put up whatever additional money the princess and Lieut. Philip Mountbatten will need after their wedding Thursday.

It had been expected that the treasury would boost the princess' income and award a separate allowance to Philip out of public funds.

The King's reference to savings referred to money allocated for state entertainments and functions which were largely canceled during the war.

George's income from the government totals £410,000 ($1,640,000) a year, tax exempt. Correspondents speculated that what the King has saved, plus what Elizabeth gets from the government (non-tax-exempt), will enable the newlyweds to foot their bills for about two years.

Philip has no income other than the $33.63 weekly he gets as a lieutenant in His Majesty's navy. He'll be upped to $53.90 when he gets the navy's marriage allowance and is posted to London.

The happy princess and her fiance spent the day in a gay round of public and private functions in anticipation of the wedding.

They entertained at a party of 2500, attended by commoners and the nobility, who crowded into St. James's Palace to see the mounting flood of wedding presents sent by well-wishers all over the world.

Royal court reporters said gifts received thus far were valued officially at between £100,000 and £200,000 ($400,000 and $800,000).

Elizabeth spent the entire day at Buckingham Palace receiving bearers of gifts. She paused only for a brief lunch with the King and Queen.

Philip hurried back to London from Mersham-le-Hatch, where he was godfather at the christening of the 6-week-old son of his cousin, Lady Brabourne.

Nothing From Russia Yet

A member of the Lord Chamberlain's department, which is in charge of the display at St. James's said no wedding token had been received from the Russian government, any of its leaders or ordinary citizens.

The palace announced that 20 dresses Elizabeth received as gifts from the United States will be given by her to 20 lucky English brides who are being married on November 19, 20 or 21. Preference will be given to girls of 21—the same age as Elizabeth.

Other gifts included a necklace of 96 rubies, a present from the Burmese people.

Tonight the couple met another 1000 guests at an exclusive reception in Buckingham Palace. Guests included 4 Kings, 5 Queens and 10 princes and princesses—the biggest royal reunion since the coronation of George and Elizabeth 10 years ago.

Rep. Ramey Hits Wedding Costs in View of Aid Plea

Representative Ramey (R., Ohio) yesterday sharply criticized the cost of Princess Elizabeth's wedding in view of England's appeals for economic aid.

Ramey, not mentioning the Princess by name, told the House:

"An English noblewoman has received two million dollars' worth of jewels and finery at the same time her people sent out an appeal for help to us. In view of that, I wonder whether America should listen to such appeals, as many American children plan to go without their Thanksgiving dinner this year in order to sacrifice."

Typical Visiting Nurse Lends a Hand

The Washington Post

ALL IN A DAY'S WORK TO HER—At the home of Mr. and Mrs. William Swank, 1932 Biltmore st. nw., Mrs. Edith Dickerson, an Instructive Visiting Nurse of 21 years' experience, shows the young couple how to care for a new member of the household, William, jr. Mrs. Dickerson of 5614 First pl. nw., is typical of the women who are members of the Instructive Visiting Nurse Society, a Community Chest Agency

WEDDING—*From Pg. 1*

Mrs. Guerrieri Sees Princess

little lady beside me stepped in front of me to shake hands with the princess. When they stopped, I got a really close view of her.

Of course, she is lovely. She had a dove-colored dress with a hemline cut into little points. She also wore a blue fox jacket and her hat was a wreath of gray felt leaves to match her dress exactly.

By her side was Lieutenant Philip in his naval uniform. He is very handsome.

The King and the Queen were close behind and I would not budge for anyone. The Queen stepped up first and shook hands with a man standing on my left, then she turned to me.

She took my hand and smiled and I said to her, "I am Mrs. Guerrieri and I have come from America."

The Queen nodded and said, "Oh, you did."

I said, "Yes, I sent the green taffeta dress to Princess Elizabeth from America."

The Queen then asked me where I was staying in London and I told her at the Royal Court Hotel. I added that it was the only hotel I could get into and the Queen nodded. I told her that it was my first trip abroad and that I was writing stories for The Washington Post.

The Queen then asked me, "Are you enjoying yourself?"

I told her, "Yes."

All this time the Queen had been holding my hand. She dropped it then and took the King's arm and told him I was from America.

The King shook my hand and said, "How do you do?"

Then they both smiled and nodded and moved along.

I was too weak in my knees to bow and could not have gotten up had I curtsied.

It must have been my headdress that drew the Queen's attention to me for I was as pale as a ghost from excitement.

The Queen was lovely as I expected her to be in a pale gray outfit with beautiful fox furs. She was wearing her pearls and I cannot describe their beauty. The King is a very handsome man but he looked a little tired to me.

Princess Margaret, behind her father, wore a soft pink dress with the belt and tiny hook and eyes down the back of the neck and a zip fastener on the side. Her hat, which was very becoming, had an open flat crown and was of pink felt.

I had one wild impulse to take her arm and say, "Let's walk out and get some fresh air."

She seemed very shy and my heart beat a little harder for her. She is very pretty and about a size 10 or 12.

I wish I could make her some tight-bodiced and full-skirted dresses, one especially of blue velvet with little buttons down the front waist and a little pleated pink taffeta slip showing beneath the skirt.

My impression of that family will live with me forever. The photographs do not do them justice. I followed them as they turned to go through the crowd again when they left me.

I saw some more of the wonderful wedding presents and then I looked at the paintings on the walls of the ancient palace rooms. One of them of a lovely brunette of other days made modern women surrounding me look unromantic and dull.

Today was anything but dull to me and it was romantic, too. I could hardly wait to get back to my hotel room to write and tell you all about it.

When I walked in the hotel lobby after the party was over the clerk looked up and said to me "you're very famous today." He handed me the keys to my room and then took me up in the elevator. He told me my picture was in the London papers and offered to get one for me.

"I won't be famous when I get home," I said to him, "I have four children to raise and my own house to take care of."

Lois Guerrieri, 1724 S st. se., received an invitation to the afternoon party at St. James's Palace after she had made and sent a dress to Princess Elizabeth. She was sent to London via TWA by The Washington Post and is writing a series of articles on her experiences.

She left New York Sunday and will return this weekend. Her husband, Louis, an employe of the District engineering department, took leave from his job to care for their four children during her absence.

Chest Drive Here Reaches 54.1% of Goal

Contributions and subscriptions to the Community Chest Federation campaign have passed the two-million mark and 54.1 per cent of the $3,900,000 goal has been achieved, it was announced yesterday.

At the Federation's fifth report luncheon yesterday at the Chamber of Commerce Building, it was announced there have been 179,592 pledges for a total of $2,109,352.55.

Edward H. Foley, jr., chairman of the Chest drive this year, told the luncheon that at a comparable stage in last year's campaign only 43 per cent of the goal had been realized.

"We are ahead of last year," said Foley, "but there is still a great deal of hard work ahead of us."

Progress of Units

This was the progress reported yesterday by the various units:

Business No. 1, 51.6 per cent of its quota with $794,153.

Business No. 2, 20.6 per cent of its quota with $30,956.

Government, 69.9 per cent of its quota with $949,514.

Residential, 47.5 per cent of its quota with $255,690.

Alexandria, 52 per cent of its quota with $24,108.

Arlington, 22 per cent of its quota with $11,644.

Fairfax, 11.3 per cent of its quota with $4882.

Montgomery, 14.2 per cent of its quota with $17,670.

Prince Georges, 47 per cent of its quota with $20,718.

Rabbi Norman Gerstenfeld of the Washington Hebrew Congregation was the guest speaker at the luncheon. He said all races and religions are "united together in the service of a common duty and a common devotion."

He paid tribute to those "devoted men" who have worked hard in Community Chest campaigns.

Mrs. Truman will be among the guests at a special report luncheon of the Residential Unit at 12:15 p. m. today at the Hotel Statler. Miss Malvina Lindsay, columnist of The Washington Post, will be guest speaker at the luncheon.

The guest list will also include Mrs. Eugene Meyer, wife of the chairman of the board of The Washington Post; Civil Service Commissioner Frances Perkins, Mrs. Fred M. Vinson, wife of the Chief Justice of the United States, and Mrs. Stanley Reed, Mrs. Felix Frankfurter, Mrs. William O. Douglas, Mrs. Robert H. Jackson, Mrs. Wiley Rutledge and Mrs. Harold H. Burton, wives of associate justices of the Supreme Court.

Also attending will be Mrs. John W. Snyder, Mrs. James Forrestal, Mrs. Tom Clark, Mrs. Clinton P. Anderson, Mrs. W. Averell Harriman and Mrs. Lewis B. Schwellenbach, wives of Cabinet members, and Mrs. Nellie Taloe Ross, director of the Bureau of the Mint.

Top officers of the Residential Unit who will be at the luncheon include Mrs. Waldron Faulkner, Miss Cecil Lester Jones, Mrs. William B. Kuhns, Mrs. Thomas Bigham, Mrs. William E. Linden and Mrs. Adele Worthington.

The Residential Unit is seeking to oversubscribe its quota of $537,500. Its 2400 workers are making a house-to-house and apartment-to-apartment canvas for pledges. The unit also covers some small neighborhood business firms.

A unit of the Marine Band will furnish music at the luncheon.

NURSE—*From Page 1*

Chest Aids Visiting Nurse Who Aids Anybody Who Asks

are in their teens—and I suppose, before many more years, they'll be calling the Instructive Visiting Nurse Society and asking for Nurse Edith Dickerson to help them through their pregnancies. It's a nice feeling when they remember you."

Service Available to All

Mrs. Dickerson, who lives at 5614 1st pl. nw., is typical of the nurses who are members of the society. The whole staff of graduate, registered public helath nurses is available for bedside nursing and the teaching of hygiene and sanitation in any home in the District of Columbia.

The kind of care the nurse gives in the home, in addition to instruction in sanitation, may include a bed bath, surgical dressing, an irrigation, a hypodermic injection, massage for fracture cases, prenatal, maternity and new-born baby care, or any other type of nursing done by graduate nurses in hospitals or homes. This care is given on a full-pay, part-pay or free basis, depending on the economic status of the patient.

Happened on Peritonitis

Frequently, these nurses handle emergency cases—and sometimes quite by accident. A nurse went into the home of a woman who was expecting a baby in a few days only to find that her 17-year-old daughter was moaning with pain. She had complained of a severe stomachache five days previously, and now her abdomen was hard and distended, and she was running a temperature of 104.

The nurse telephoned these symptoms to a doctor and arranged for a free ambulance and free hospitalization for the girl, and rode with her to the hospital. Her case was diagnosed as ruptured appendix and peritonitis. If she had not received attention at the time she did, she probably would have died.

In another case, a nurse visited a home where a mother who had just had a baby returned from the hospital too quickly. She was bleeding profusely. The father was almost out of his head with worry. He had called a doctor, who had not yet arrived.

Calls Ambulance for Mother

The nurse took one look, and knew something had to be done and done quickly. She got a doctor and an ambulance, arranged with the hospital to receive the patient, and then, once the patient was on her way, stayed with the father long enough to clean the house, and long enough also to teach him how to care for the new baby.

By the time she left, the father's nerves were quiet, and he felt he had command of the situation. After several days of treatment at the hospital, the new mother came home and, the nurse reports, made a nice recovery.

It's all in a day's work to the nurses, but it may be last time in a lifetime if they aren't there, ready to serve. And this is one of the agencies of the Community Chest Federation which you help support with your contribution.

BOARD—*From Page 1*

Negro School Shift Put Off

and the Health Department examine the heating plants this morning to see if they are safe for operation.

Committee members agreed to visit the schools at 11 a. m. with other members of the board and to meet at the Franklin Administration Building at 2 p. m. to act on the transfers. A full board meeting will follow the committee meeting.

Before the question of the heating plant was injected into yesterday's meeting, the three members of the building and grounds committee expressed views favoring the transfers.

Dance in Anacostia

Anacostia High School will hold an informal graduates' dance in the girls' gymnasium beginning at 9 p. m. Friday.

ABC—*From Page 1*

Ill Wife Held, Mate Testifies

to lock her husband up when the officer on the scene said he wasn't drunk enough to charge."

The case against the tavern was then dismissed.

Mr. and Mrs. Thompson were arrested October 14 after Mrs. Thompson collapsed in the tavern. She was locked up at the Woman's Bureau and he was detained at the Tenth Precinct Station.

Later, both forfeited collateral because "we didn't have the money to hire a lawyer and go to court," according to Thompson. Apparently assuming they were guilty because of the forfeiture, Assistant Corporation Counsel Wise called them as Government witnesses against the tavern.

But the couple—and Dr. Robert Miller, an interne at Emergency Hospital—turned the tables on the Government's case at the hearing.

Asked pointedly whether Mrs. Thompson was drunk at the time he was summoned to Byrne's Tavern, Dr. Miller asserted:

"I couldn't say that . . . I don't know how much was due to alcohol and how much to some past pathology."

Thompson, manager of Daly's Food Shop, 3207 14th st. nw., testified that his wife had had 1½ glasses of beer—her first in months—when she "commenced trembling" and collapsed over a table. He sent for an ambulance, Thompson said, and police arrived too.

"Police said she was drunk," Thompson told the board. "I said she's not drunk. I said I want to get her to a hospital. I had seen her this way many times before."

Thompson said his wife was taken to the Woman's Bureau despite his protests and he followed immediately in a cab. At the bureau, he testified, he told officers "she needs a doctor . . . she'll die in here" but "they pushed me out . . . and threatened to lock me up."

He said he was thrown out twice and then arrested on a charge of being drunk and disorderly.

Thompson testified he found his wife "very, very sick" the next morning. He said she was "crying . . . shaking and nervous."

Pvt. Charles F. Lowery, the arresting officer, told the board he found Mrs. Thompson "laying over a table" and asserted:

"I would say she was drunk."

Although there were only three women in the hearing room—one of them a board member—Lowery was unable to identify Mrs. Thompson.

Later Mrs. Thompson told a reporter she was subject to fainting spells and had been hospitalized last year because of them. Doctors, she said, described her ailment as "stomach spasms," caused by nervousness.

Maj. Robert J. Barrett, chief of police, when advised of the case, said he would be willing to launch an investigation if some formal complaint were made. "Everyone of these cases is questionable," he said.

SCIENCE—*From Page 1*

Cosmic Ray Theory Given

ondary rays as they approach the earth. The solar radio waves that cause them, he said, also produce other effects, such as the light of the night sky and aurora borealis.

Heretofore, the origin of cosmic days has variously been explained as due to bursting stars, the creation of matter—presumed to be helium—in outer space, and the rays remaining from an explosion of a gigantic radio-active atom some 10 million years ago.

Dr. Thornton, reporting on recent experiments with the 184-inch cyclotron, said that the stepped-up power will yield important information about the structure of the nucleus.

Already, he said, fission has been observed for atomic numbers as low as tantalum, but, he added cautiously, such fission has no immediate application in the use of atomic energy.

A new mathematical method in which scientists may work out the secrets of the structure of proteins, building blocks of the human body, was outlined at yesterday's morning session by Dr. David Harker, General Electric Co. scientist.

Developed jointly by Dr. Harker and Dr. J. S. Kasper, also of the G-E research laboratory, it provides a system of studying crystals under an X-ray beam for their diffraction patterns and, by formula, through to a picture of their atomic structure.

RALEIGH HABERDASHER

From England

BRITISH TAILORING
BRITISH WOOLENS

BURBERRY
OUTERCOATS

The English have a way with woolens and tailoring that has won them world renown. And Burberry of London is entitled to a large share of the credit. Our fine Burberry collection of outercoats is made up of warm, deep-pile fleeces woven of prize British virgin wool (that will keep you warm in the coldest weather) and handcrafted in the typical British manner . . . box model with double-button center vent. In overplaids and plain shades.

$95 to $115

RALEIGH
HABERDASHER

WASHINGTON'S FINEST MEN'S WEAR STORE
1310 F STREET

Enroll Now—Classes Private
CLASSES START NEXT WEEK

SPANISH
EXCLUSIVELY
Also Spanish Shorthand
SANZ SPANISH SCHOOL
Full or Part Time Course
Approved Under the GI Bill
1128 Conn. Ave. RE. 1513

Dignified Design

Le Vine ORIGINALS

$27.50

Bugle beading discreetly worked toward your shoulder line and a three-tiered front peplum make the line between seem longer, more slender. Gold on brown, gray on gray, plum on plum rayon crepe.

SIZES 14½ to 26½

STOUT Slender SHOP
We Slenderize the Larger Woman
506 11th St. N.W. RE. 9732
Next to Perpetual Building Assn.

Custom-Tailored
Sample Coats
Made in Our Own Shops

Here is an unusual opportunity to select a distinctively tailored topcoat or overcoat at a great saving. We have a limited number of coats made in our own workrooms from which to select. Prices are unusually low.

TOPCOATS
Sold Up to $60.00 . . . $39.50
OVERCOATS
Sold Up to $75.00 . . . $50.00

Tailors to Men and Women
Jos. A. Wilner & Co.
Custom Tailors Since 1897
801 G Street N.W.

Prompt delivery on our
NEWLY STYLED
CUSTOM BUILT
VENETIAN BLINDS
DU PONT
CALL
THE SHADE SHOP
America's Largest Retail Window Shade & Blind Shop
CONVENIENT TERMS
830 13th St. N.W. RE. 6262
W. Stokes Sammons

famous for
CHEVROLET
service
WASHINGTON'S OLDEST CHEVROLET DEALER
Compare Our Low Prices!
ADJUST VALVES
$1.50
Parts Extra If Needed
Expert body, fender work and painting.
DRIVE-IN 18th STREET ENTRANCE
BARRY-PATE
1130 CONNECTICUT AVE.

Aid to Europe Held Only Alternative to Chaos

The United States, as the main power in world affairs, must take the leadership in seeing that Europe does not starve or freeze this winter, Eugene Meyer, chairman of the board of The Washington Post, warned yesterday.

Speaking at a luncheon meeting of the Advertising Club of Washington at the Statler Hotel, the newspaper official commended the Marshall Plan and other Administration recommendations for aiding Europe.

He said these efforts showed an appreciation of the fact that if Europe's plight was ignored, "there will certainly be chaos and confusion, and that from that chaos and confusion there can only arise political pressures which will endanger the peace of the world."

Meyer, former head of the International Bank for Reconstruction and Development, recently returned from a seven-week tour of European countries. He was accompanied by Alfred Friendly, reporter on The Washington Post, who introduced him yesterday.

Emphasizing his conviction that "America has succeeded to the world power which once was Britain's," Meyer said the visit of 215 Senators and Representatives to Europe last summer was a "convincing demonstration of a national awareness of our obligations."

Standing erectly before microphones of radio stations WINX, WINX-FM and WASH-FM, which carried his speech, Meyer said the tours were "remarkable and encouraging" since there was no historical precedent for "such large-scale congressional investigating trips."

Speaking in deliberate, even tones, heavy with conviction, Meyer told the club the "outstanding single circumstance in western Europe," in his opinion, was "two bad harvests, caused by a series of bad weather conditions not equaled in more than 100 years."

The resulting food shortage was "one of the most critical factors, if not the most critical, in both the political and economic climate of Europe," he emphasized.

Meyer explained that "inadequate food in Europe is the root of inadequate production." He vigorously denied allegations that Europe's troubles stemmed from laziness or indifference, explaining that the food cuts resulted in less stamina in workers and diversion of their efforts from productive work to coping with the black market to get essential foods.

Pointing out the facets of the food problem on this side of the Atlantic, he warned that Americans must realize that "this fall, unfortunately, has been the driest in 60 years in Kansas, Oklahoma and the Texas Panhandle." This means the wheat harvest "can at best be only normal" and not a bumper crop as in recent years, he noted.

For this reason, Americans "have to cut down on our domestic consumption of wheat and wheat products.

"During the shooting phase of the war, no one wanted to be in a position of feeling that he had done less than he might have. So it is now: all of us must be able to feel later that we have done everything possible for the benefit of the world and for ourselves, and for the people of Europe," he said.

Spelling out the alternative, Meyer declared with feeling that "if we don't save them, we will lose all we fought for in a very important area of the world. And we will not have another chance."

Officials of the four Washington daily newspapers were seated at the head table during the meeting and were introduced by the club president, Frank Gatewood. This was Meyer's fourth speech before the club, Gatewood said.

RARE IMPORTED and DOMESTIC SKINS IN A LARGE VARIETY of FINE SALTZ F STREET GLOVES

3.00 to 16.50

Deerskin	African Capeskin
Pigskin	Goatskin
Doeskin	Wool
Chamois	Chamoisette
Suede	Wool and Leather
Mocha	Fur-lined Gloves
Buckskin	Wool-lined Gloves

When you run the Saltz F Street gamut of gauntlets you'll find precisely what you desire for every outercoat and for every occasion—whether you wish to cross your palm with suave suede or rugged deerskin. Every pair of gloves in our large collection is fine in quality, correct in design, sturdy in construction.

Saltz 1341 F STREET F.st.

Rain Sweeps Child To Death in Sewer

Associated Press WIREPHOTO

SHERRON ROTHROCK, 5, who had been walking between her father, Dean Rothrock, and an aunt across a rain-swept residential street intersection in Seattle Monday night, plunged into an open sewer manhole and was swept away by the swift waters 12 feet below. Her body was not found until late yesterday near the shore of Puget Sound, after floating through miles of city sewers

D. C. Divided Over Price, Ration Request

President Truman's proposals for limited price and ration controls met with mixed reactions in the District.

The executive secretary of the Washington Restaurant Association, Robert J. Wilson, commented:

"The Washington restaurant industry feels the people are definitely against the return to rationing and price control. Enactment of these proposals will mean a return of the black market and many extra worries for eating place operatorfs. Other plans could be worked out which would be much better."

The industry advisory committee of the National Restaurant Association will hold an all-day closed session today at the Mayflower Hotel and the President's proposals are expected to be high on the agenda.

Hopes for Prompt Action

The Washington Consumers Protection Committee, which has been waging a vigorous campaign for a return to price control and rationing, heartily approved the recommendations.

Mrs. Sarah Newman, chairman, said, "We are delighted to have the President come out for resumption of price control and rationing. We hope Congress will not argue over the proposals too long and will pass them promptly. Our feeling is that the people all over the country want them."

J. Walter Smith, executive secretary of the District Wholesale Fruit and Produce Association, said fruit and vegetable men differed on the proposals.

"Some certainly wouldn't object to some sort of price control. They feel that people are economizing on food. Movies, autos and clothes are necessary, so they cut down on food. Therefore some dealers feel that if some sort of ceiling was placed, it would throw a larger percentage of income into the food business.

"Others were opposed to controls during OPA and still feel exactly the same way," Smith said.

Shoppers League 'Pleased'

Mrs. Kathleen Clift, head of the Washington League of Women Shoppers, another group pressing previously for price control and rationing, said:

"We think it's a fine program and congratulate the President on putting it before Congress. We sincerely hope Congress will pass it. You can say we're very pleased."

Officials of independent and chain food stores, polled since food would probably be one of the first items brought under controls, declined to comment until the proposals took more definite shape.

Poultry Price Rises; Butter Drops 1 Cent

Poultry prices climbed from 1 to 2 cents a pound this week as butter, which has been moving steadily upward for the past two weeks, dropping one cent a pound.

Max Bressler, head of the wholesale poultry division of the Merchants and Manufacturers Association, reported chickens were up 1½ to 2 cents a pound over last week and turkey jumped 1 to 2 cents a pound, depending on size.

Henry Males, hean of the butter division of the association, said bhtter may drop as much as 5 cents before long. He said dealers realized sales were dropping because of the high prires and were rutting prices even thought little butter is in storage for the winter demand.

Falls in Cement Mixer

Glendale, Calif., Nov 18 (AP).—Robert G. Austin, 26, fell into a cement mixer while it was mixing yesterday, suffering critical injuries He was removed with the aid of acetylene torches. Both his legs were fractured.

Tojo's Brother Guilty Of Stealing Food

Tokyo, Japan, Nov. 18 (U.P.).—Kikuo Tojo, 49, younger brother of wartime Premier Hideki Tojo, was found guilty today of stealing a bag of food while riding on a streetcar. He was sentenced to 18 months' imprisonment.

ROOFS
ASBESTOS SIDING—BRICK SIDING
NO DOWN PAYMENT
Maryland Roofing Company
WArfield 1116

Trailer Headquarters
SALES SERVICE RENTALS

RENT
THE DOR-LEE CAMP TRAILER
for your hunting or fishing trip. Rented by the week or month. Open daily and Sunday, 9 a. m. to 9 p. m.

AMERICAN TRAILER CO.
(Incorporated)
4030 Wisc. Ave. N.W. WO. 3231

"TOPS" IN STEAKS
Parkey's
RESTAURANT
19th and K STREETS, N. W.

COMBINATION SCREEN
STORM SASH
Big Bargain! Many Sizes!
$8.25 to $11.60 Complete
RUCKER LUMBER CO.
1320 Wilson Blvd.
CHestnut 0600

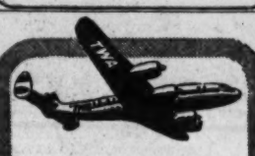

TWA is the way to fly to
COLUMBUS
2 hrs. 25 min. non-stop $17.20 tax extra
Your choice of 3 flights daily to Columbus . . . For immediate reservations see your travel agent or call
REpublic 5400
Ship TWA Airfreight—rates cut 25%
TWA
TRANS WORLD AIRLINE

HOW MUCH

Get the answer you want with your next Bond suit

Fed up with fancy prices? Sick of second-rate stuff? Go ahead — shoot your questions. And spend your money only where you get sensible answers.

How much for a *good* suit? How come Bond asks so little? *Easy!* We make the clothes we sell. *You* pay no manufacturer's profit. We outfit more men than any other clothier in America. *You* pocket *extra dividends* — our huge volume cuts costs to the bone. *Yes, easy!* And how much do you *get?* Handsome worsteds — the good old pre-war kind you can count on for honest service. Bond's famous needlework — long recognized as second to none. Put 'em together and you've a fistful of topflight quality (our old-fashioned recipe for making friends.)

We claim no magic. We've no need for high-powered talk. The simple facts behind our success speak for themselves. And they certainly bring home the bacon — for us, *and for all the men who get their clothes here.*

34.75 *to* 47.75
pure worsted suits

Charge Account or Budget Service at no extra cost

Bond

1335 F STREET N.W.
Listen to Holly Wright and the Latest News
WRC—7 A. M., Mon., Wed. and Fri.

WOODWARD & LOTHROP
The Christmas Store
BRANCH STORES—Bethesda, Maryland Arlington Farms, Virginia The Pentagon

Gifts from the Optical Department . . .
Barometers . . . thermometers . . . field glasses

For someone "weather-conscious," what more suitable and thoughtful gift than a barometer or thermometer . . and how very pleased the sports enthusiast should Santa bring field glasses. Come to the Optical Department and solve the task of choosing the "difficult" gift.

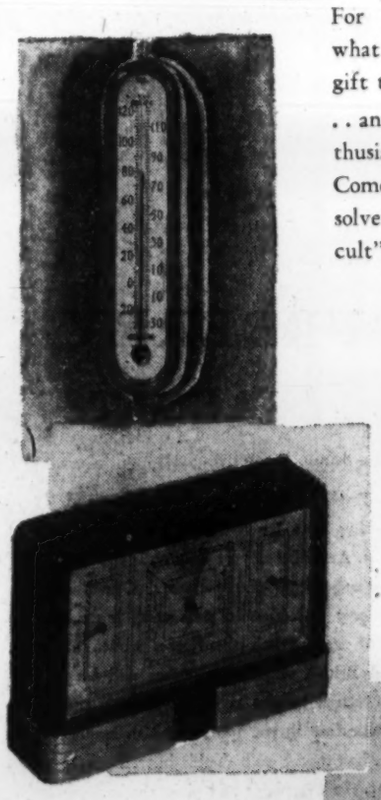

Photographed:

Taylor Thermometer on bracket to nail to window frame $3

Taylor Baroguide, compactly designed on order of a clock. Gives temperature, weather and humidity. Chrome and plastic case $11

Airguide Field Glasses, achromatic, four power, ground lenses. Cased in a saddle leather carrying case with straps $24

W&L—The Optical Department, First Floor

WOODWARD & LOTHROP
The Christmas Store

BRANCH STORES—Bethesda, Maryland, Arlington Farms, Virginia The Pentagon

BENDIX Automatic Laundry

Come in and see what new ways Bendix helps you save . . . time, money, labor, soap, clothes and your good disposition

washer . . . dryer . . . ironer

Call them your "happy trio" . . . call them your Bendix blessings that help you have the most carefree, the easiest and the most leisurely Mondays since you were a child . . . that is what you will be saying because there are thousands saying it every Monday, every week. With a Bendix washer you are free to do anything, or everything, but you do not do the washing . . . your Bendix does that, right up to the damp dry finish . . . all automatic too.

Your Bendix dryer makes the clothes ready for ironing, and the Bendix automatic ironer is so easy, so simple to use you actually enjoy its smooth action whether you have a sheet or a shirt to make crisp and fresh.

P. S. Not to be overlooked, the huge possibilities of giving one or all three of these Bendix wonders for your extra special Christmas present.

Convenient, Deferred Payments May Be Arranged

De Luxe Bendix Washer that can do the entire washing, rinsing and damp drying . . . housed in a handsome white baked enamel cabinet to complete the kitchen, utility room or basement, has porcelain top **$259.50**

Bendix Automatic Electric Dryer takes you away from clothesline and drys your clothes by the combination of clean, filtered heat and a gentle clothes-saving tumble action. It gets clothes fluffy and dry fast. It ends heavy clothes-basket hauling and actually reduces wear on clothes. Automatic time and temperature controls, **$219.50**

Bendix Gas Dryer **$239.50**

W&L—Electric Appliances, Eighth Floor, Express Elevator Service

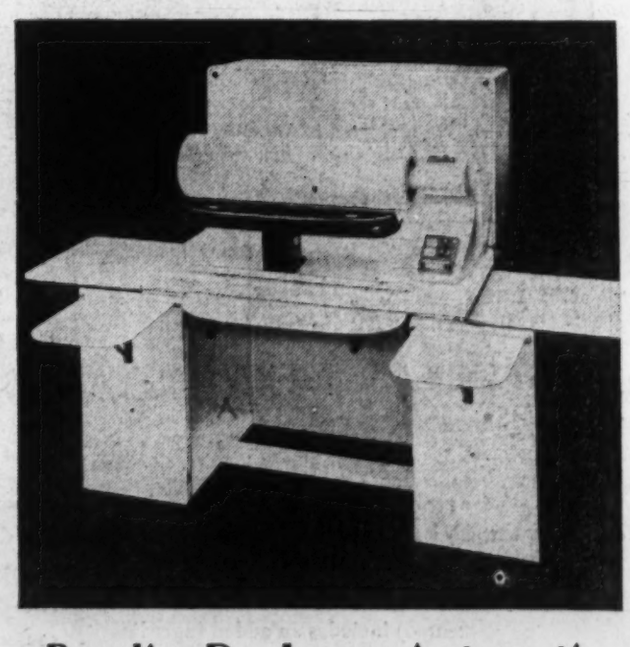

Bendix De Luxe Automatic Ironer is safe, easy and fast. With two open ends, shoe under the roll and adjustable for speed, heat, height and leg length . . . even a child can use it. You sit when you use a Bendix. A gleaming white enameled unit folds into a handsome cabinet **$219.50**

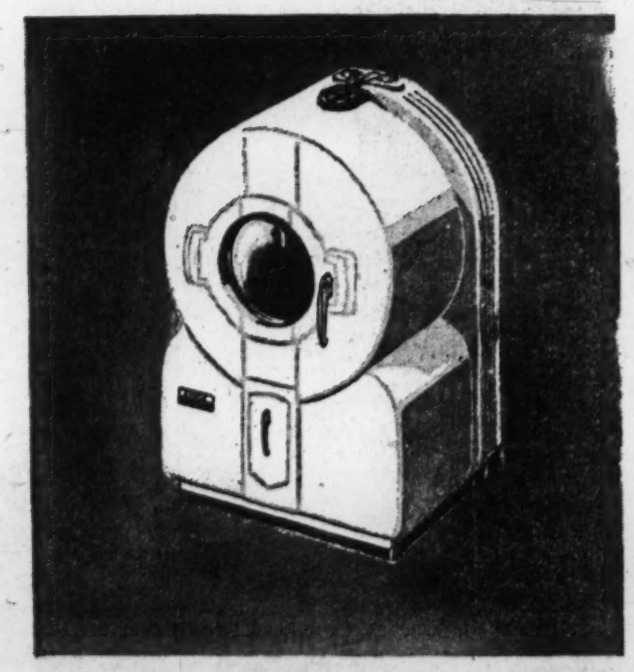

Bendix Automatic Washer, just set the dial and add soap. Automatically it is filled with water, washes clothes, changes water, rinses three times and damp dries clothes. Then, it cleans itself and shuts off. You can leave the house . . . not a hand is needed to get the washinging done the Bendix way. Standard model **$239.50**

At Woodward & Lothrop your old washing machine is worth money, in a trade-in allowance on a new machine

Washington Takes Care of Its Own—Support Your Community Chest.

Livesay to Direct Greek Army Advice

U. S. Staff Also to Serve in Liaison Capacity, Not Take Blame for Defeats

Athens, Greece, Nov. 18 (U.P.).—Dwight Griswold, head of the American Aid Mission, said today that Maj. Gen. William D. Livesey has been named chairman of a United States Army, Navy and air staff which will serve with the Greek army as advisers as well as liaison officers.

"We are not going to command the Greek army," Livesay told newsmen later. "As soon as we get proper authority, we will advise it. But if we advise an attack which fails, it will be the Greeks' responsibility."

Asked whether Americans would enter combat areas, Livesay said they would if their work as observers required it.

Griswold Not Quitting Post, Ross Asserts

Presidential Press Secretary Charles G. Ross said yesterday that Dwight Griswold is not resigning as head of the American Mission to Greece and he knows nothing to indicate that Griswold will be recalled.

General's Brother Gets Paris Post

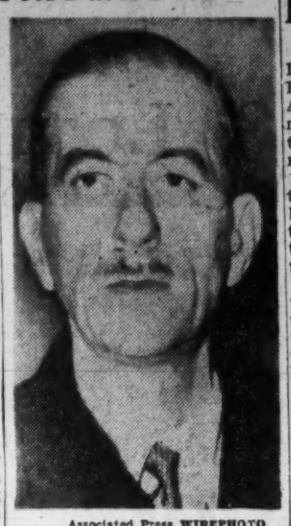

Associated Press WIREPHOTO
PIERRE DE GAULLE
"Mayor of Paris"

Trial of 2 Deputies Asked For Part in Marseille Riots

Paris, Nov. 18 (NYHT).—Edouard Depreux, Socialist Minister of the Interior, called upon the National Assembly today to bring two Communist Members of Parliament to trial as ringleaders in last week's riots at Marseille.

"The gravity of these riots," he told the assembly, "cahnot be isolated from a whole series of national and international events and the policies of a certain international party."

Depreux, who controls the nation's police and internal security troops, noted that "the timing between the Marseille riots and simultaneous rioting in several of Italy's largest cities is inescapable."

He added that last month there had been other outbreaks of mob violence at Verdun and at Nancy, but these had been repulsed by government security forces.

"None of these events would have taken place in France," he said, "without the express itnention if the French Communist Party."

He read telegrams from police in Marseilles which named as two of the ringleaders in the riotings: The outgoing Communist mayor of Marseille, Jean Cristofol. Cristofol, a member of the assembly, was present—and Andre David, a Communist member of the other House of Parliament, the Council of the Republic.

Depreux demanded that parliamentary immunity be removed from the two legislators immediately and the tumult began. After four hours the debate was adjourned until Thursday.

Cristofol described Marsielles riots as a "spontaneous outburst of public indignation" over the recent rise in municipal tramway fares.

Two other deputies from Marseille pointed out that Cristofol had been instrumental in raising the transport fares, and that the measure only became law the day the new mayor was elected.

The two deputies questioned the "spontaneous" grouping of 5000 demonstrators around the city hall at the precise hour when the council was to meet. They asked whether it was not an attempt by the Communist Party to force the resignation of the new mayor, Georges Carlini, elected on the ticket of De Gaulle's Rally of the French People.

Deputies to Get Two Agenda

London, Nov. 18 (AP).—The Deputy Foreign Ministers tossed to their chieftains today the question of whether the future of Austria or Germany should get top billing at the sessions of the four-power Foreign Ministers Council opening here in just one week.

The deputies decided to submit two agenda, one outlining the position of the Soviet Union and the other the stand of the United States, Britain and France.

A British conference informant said the deputies might tomorrow adjourn until their superiors give them new instructions.

Former Treasury Aide Asks Cut in Spending

Greensboro, N. C., Nov. 18 (AP).—John W. Hanes of New York, former Undersecretary of the Treasury, told a regional meeting of businessmen and industrialists here today that economic aid to Europe could be supplied without maintaining present tax rates, and he called for a sharp cut in Federal expenditures.

The former Winston-Salem industrialist said aid for Europe and tax relief could be realized "provided the Government itself begins to practice that spirit of going without—of observing that very austerity which Washington officials are now preaching to the American people."

FRENCH—*From Page 1*

Paris Strike Threat Grows

ranean port since last week's riots, the crew of the American freighter Henry C. Costin passed a resolution of sympathy with the strikers. The ship was immobilized by the strike, but the crewmen themselves remained on the job. The Communist newspaper L'Humanite of Paris said the crew's resolution was adopted with only two opposing votes and declared support of the strikers "in your courageous struggle against the imperialism of the Marshall Plan."

Troops continued to unload perishable goods from ships in Marseille Harbor.

(In New York, Joseph Curran, president of the National Maritime Union (CIO), said the ship committee of the vessel had informed him the French government "threatens use of military to discharge cargo." Curran said he had sent this reply: "Contract calls for safe working conditions. If they do not exist you cannot work. However, there must be no interference in labor dispute there unless and until we are asked for assistance by the World Federation of Trade Unions officially. Advise immediate contact with American consul to protect crew from possible false charges of mutiny.")

Paul Reynaud, former wartime premier representing rightists non-DeGaullist elements, was reported to have encountered strong Socialist objection to any government he might form. Ramadier thereupon took over negotiations for a new cabinet by conferring with his socialist parliamentary group and executive committee and then with Reynaud. He also saw the Socialist veteran, Leon Blum.

The possibilities of a new government were now believed to center about a broadening of the Ramadier cabinet to take in former Premier Blum and Reynaud, or the formation of a government headed by Blum in which both Ramadier and Reynaud would serve as vice premiers.

In either case, political sources said, Reynaud would be charged with control of economic and financial affairs.

ITALY—*From Page 1*

Two Italians Killed in Riot

set up road blocks and checked on all persons entering or leaving Andria, Minervino, Barletta and Trani. A carabinieri officer in Minervino was seized by a mob and disarmed, but later released.

Threats of further violence tomorrow were seen in a call for a general strike in the Puglia region, issued by the Labor Leader Giuseppe di Vittorio.

The fighting in Corato was viewed in Rome political circles as a new Communist attack on Premier Alcide de Gasperi.

Authoritative political sources confirmed that De Gasperi is taking active steps to broaden his Christian Democrat cabinet by taking in central and leftist ministers.

No Communists, however, will be admitted, these sources said.

The Communist Party organ Unita said that Communist Leader Palmiro Togliatti spoke to a secret meeting of the Milan Communist Party last sight, declaring the Communist Party line "will pass to revolutionary action" should Communists lose in the elections next March.

Togliatti also was reported to have urged his henchmen to get a stronger grip on Italian trade-unions "in the struggle for the defense of peace and democracy."

Violence broke out in nine other towns of Italy today.

At Crezza, a mob was driven off by police when they attacked the home of industrialist Salvatore Invenizzi. At Legnano, a hand grenade was thrown at the home of industrialist Ubaldo Ranzi.

A Common Man Party office was burned at Pomezia. A mob at Ferrara released from jail a Communist arrested for a raid. At Taranta, all political meetings were banned by the prefect when a partial strike was called, and there were minor disturbances at Polignano. Numerous houses in the Milan area were plastered with signs, "Here Lives a Fascist" or "Here Lives a Monarchist."

Alan Neil, Inc.

Topcoats of Distinction

Your topcoat, Sir . . . in a wide selection of Coverts, Gabardines, Camel & Wool, Tweeds and Shetlands. Grays, Browns, Tans, and Natural colors. Choice of single breasted, fly front or button-through models; with slash or patch pockets.

$45 to $85

alan neil
Gentlemen's Apparel
909 15TH ST., N. W.
Between Eye and K
CHARGE ACCOUNTS INVITED

U/S
it's the New UNIVERSITY SHOP

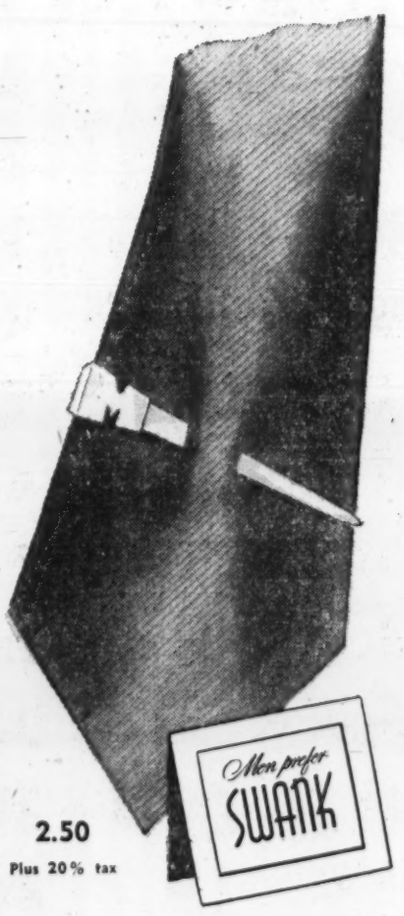

2.50
Plus 20% tax

See it, you still won't believe it. Swank pin klips look as though they pierce the tie. But look, no holes. Gold color metal in four styles, one with an initial for his personal taste.

for Nationally Famous Men's Wear
it's → UNIVERSITY SHOP U/S 1318 G ST. N.W.

CHARGE ACCOUNTS INVITED

Good Eating

Quick Cooking

Don't Take Chances on Baby's Diet
Look for the Complete Line of HEINZ BABY FOODS
CEREALS · FRUITS · DESSERTS
VEGETABLES
MEAT FOOD PRODUCTS
78-Year Quality Reputation Behind Heinz Baby Foods

It's here again!

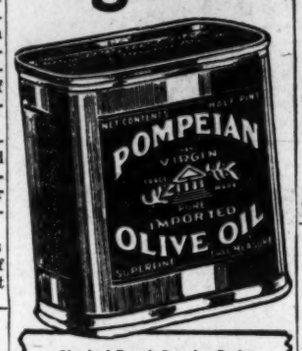

Standard French Dressing Recipe
1/2 cup POMPEIAN Olive Oil
1/4 cup vinegar or lemon juice
1/2 tsp. salt 1/8 tsp. paprika
1 teaspoon sugar
Place ingredients in a jar and shake.

Famous POMPEIAN BLUE TIN returns after 6 long years!

Pure, imported Pompeian Olive Oil! The great name in Olive Oil is back in the famous blue tin! Now you can make *REAL* French Dressing the way the great chefs of the world make it. Use the recipe on the side of the can. Now you can afford the finest base for your genuine French Dressing. Get Pompeian. At all grocers in the famous blue tin!

Yes, Indeed "SALADA" Is Delicious TEA

NOW-make a date to OIL-PLATE!

for power you can be proud of, drive in today and change to free-flowing winter-grade Conoco Nth!

You see, Conoco Nth Motor Oil (patented) includes an added ingredient which fastens an *extra* film of lubricant so closely to cylinder walls that they're actually OIL-PLATED!

This *extra* OIL-PLATING resists gravity . . . won't all drain down even overnight! So, you're *extra*-protected from metal-eating, combustion acids . . . from "dry-friction" starts . . . from carbon and sludge caused by excessive wear!

And that means *big* power, *big* mileage, *big* savings! Make a date to OIL-PLATE your engine, today!

Your Conoco Mileage Merchant

Copyright 1947, Continental Oil Co.

ATLANTIC GARAGE & SERVICE STATION 1423 L St. N.W. · 415 5th St. N.W. · BONIFANT SERVICE STATION 1520 14th St. N.W. · WASHINGTON RUBBER, Inc. 14th and Belmont Sts. N.W. · HOFFMAN & CO. 2019 R. I. Ave. N.E. · AMERICAN TRAILER CO. Inc. 4630 Wisconsin Ave. N.W. · COX & GREEN 4315 MacArthur Blvd. · W. S. PRATT 22nd & M Sts. N.W.

LAST WEEKEND'S "CONTINUED"

SAFEWAY SAVINGS

. . . All reduced prices that appeared in our last Friday and Saturday ads are continued here, and are effective until Thursday, November 20th. Other items have been reduced and added to this list of Safeway Savings!

For years Safeway has given its customers the benefit of its efficient way of doing business by pricing everything to make a small profit per unit on a large volume of sales.

In addition, Safeway's long-standing policy of meeting every competitive price on every item of like quality means that you can buy in any Safeway Store all of the values on sale anywhere in the community.

The items below are a typical list of such savings. These prices will be available at your neighborhood Safeway Store today and until close of business Thursday, November 20th. There are hundreds of other just as attractive values lined up on Safeway's shelves awaiting your selection. Save EVERY DAY IN THE WEEK at SAFEWAY.

Many prices in this advertisement have been cut so sharply it is almost certain that the demand for some of the items will exceed the supply. We will do our best to keep the stores supplied but we may run short. If we do run out of an item, try again on or before next Thursday.

PRICES EFFECTIVE IN:

Washington, D. C.

Maryland: Bethesda, Bladensburg, Chevy Chase, Kensington, Coral Hills, Berwyn, Capitol Heights, Colmar Manor, College Park, Hyattsville, Mr. Rainier, Silver Spring, Takoma Park, Gaithersburg, Rockville, Suitland, Upper Marlboro, Laurel, Indian Head.

Virginia: Alexandria, Arlington, Fairfax, Falls Church, Vienna, McLean.

Cake Flour	Softasilk	2¾ lb. pkg.	37c
Flour	Washington Self-Rising	10-lb. sack	89c
Book Matches		* ctn.	9c
Soap Powder	Dreft	* lge. pkg.	29c
Spic & Span	Cleaner	* pkg.	21c
Soap Powder	Vel	* pkg.	29c
Cake Flour	Swansdown	2¾-lb. pkg.	37c
Catsup	Ritter's	14-oz. bot.	19c
Almonds	Blue Diamond In the Shell	1-lb. cello. pkg.	47c
Mixed Nuts	Broadway	1-lb. cello. pkg.	43c
Pickles	Majestic Sour or Dill	qt. jar	19c
Bread	MRS. WRIGHT'S	1-lb. loaf	11c
Juice	Sunny Dawn Tomato	46-oz. can	19c
Mayonnaise	Dukes	pt. jar	43c
Olive Oil	Pompeian	4-oz. bot.	37c
Sauce	Ocean Spray Cranberry	16-oz. can	19c
Ballard Biscuits		pkg.	14c
Wheaties		2 8-oz. pkgs.	27c
Cigarettes	Popular Brands	* ctn.	$1.33
Corn	Butter Kernel Whole Kernel	2 No. 2 cans	37c
Corn	Niblet Whole Kernel	12-oz. can	17c
Flour	Kitchen Craft or Pillsbury	10-lb. sack	89c
Peaches	Del Monte Sliced or Halves	No. 2½ can	29c
Currants	Zanta	11 oz. pkg.	15c
Crackers	Pirates' Gold Graham	1-lb. pkg.	23c
Peaches	Highway Sliced or Halves	No. 2½ can	25c

Sirloin Steak	U. S. Good Grade	lb.	69c
Round Steak	U. S. Good Grade	lb.	79c
Porterhouse	STEAK U. S. Good Grade	lb.	79c
Sirloin Steak	U. S. Commercial Grade	lb.	47c
Round Steak	U. S. Commercial Grade	lb.	47c
Porterhouse	STEAK U. S. Com. Grade	lb.	47c
Rib Roast	of Beef, 7-inch cut U. S. Good Grade	lb.	63c
Chuck Roast	Bone In U. S. Good Grade	lb.	55c
Short Ribs	of Beef	lb.	35c
Chickens	Fancy Grade A Stewers	lb.	39c
Sausage Meat	Pure All Pork	lb.	45c
Pork Pudding		lb.	29c
Link Sausage	Pure All Pork	lb.	59c
Beef Liver		lb.	49c
Smoked Hams	Regular 10 to 14 lbs. Whole or Shank Half	lb.	57c
Fresh Picnics	Whole, Bone in	lb.	43c
Fresh Hams	Whole, Bone in	lb.	53c
Sliced Bacon	Grade A	lb.	79c
Slab Bacon	In the Piece Rind on	lb.	69c
Tasty Scrapple		2-lb. pkg.	39c
Pork Roast	Rib End Up to 3 lbs.	lb.	47c
Frankfurters	Skinless	lb.	45c
Ground Beef	Lean Freshly Ground	lb.	39c

Oranges	New Crop Florida	10 lbs.	45c
Grapefruit	New Crop Florida	lb.	5c
Red Sweets	Juicy Yams	3 lbs.	25c
Suzanna	Pancake Flour	20-oz. pkg.	15c
Aunt Jemima	Pancake Flour	20-oz. pkg.	17c
Juice	Townhouse Grapefruit	46-oz. can	18c
Spaghetti	Franco American	15¾-oz. can	14c
Karo Syrup	Blue Label	24-oz. bot.	17c
Applesauce	White House	2 No. 2 cans	27c
Chiffon	Soap Flakes	* lge. pkg.	29c
Super Suds	Soap Powder	* lge. pkg.	33c
Edwards Coffee	Vacuum Packed	lb.	46c
Airway Coffee	GROUND WHEN YOU BUY	2 lbs.	77c
Maxwell House	Coffee Vacuum Packed	lb.	48c
Glim	A Thimble Full Does Your Dishes	* 4-oz. bot.	27c
Lunch Box	Sandwich Spread	8-oz. jar	20c
Lunch Box	Sandwich Spread	16-oz. jar	33c
Jell-Well	Gelatin Desserts Assorted Flavors	3 pkgs.	20c
Jiffy-Lou	Pudding Desserts 3 Flavors	3 pkgs.	20c
Chocolate Puff	Cookies Zion	11½-oz. pkg.	36c
Crax Crackers	Educator	1-lb. pkg.	25c
Cookies	Burry's Homespun Assorted	1-lb. pkg.	39c
Cherries	Honey Bird Sour Pie	No. 2 can	27c

SAFEWAY

Prices effective until close of business Thursday, November 20, 1947. NO SALES TO DEALERS. WE RESERVE THE RIGHT TO LIMIT QUANTITIES. Items marked (*) are subject to Maryland Sales Tax.

Partial Text of Secretary Marshall's Speech Accusing Russia

Chicago, Nov. 18 (U.P.).—Partial text of Secretary of State George C. Marshall's address to a dinner jointly sponsored by the Chicago Council of Foreign Relations and the Chicago Chamber of Commerce:

NO American, I am sure, questions the desirability of this country promoting wherever it can the right of people to govern themselves and the rule of impartial law as against the exercise of arbitrary power. These principles require no elaboration. But, true as they are, such generalities do not always serve to clarify for our people the current problems with which we are now faced. They do not in themselves provide an answer as to why at almost every turn we find ourselves in disagreement with another power with whom we were so recently allied in the common cause.

I shall tonight confine myself to the problems relating to one area of the world which at the moment are occupying the attention of the Administration and the Congress and with which in another aspect I will be dealing at the meeting of the Council of Foreign Ministers which opens in London November 25. That is the related problem of the revival of the European community and the peace settlements with Gertmany and Austria. . . .

Due to the Nazi attempt to subjugate the entire European community, Europe was plunged into a great war. The central question that arose at the end of this war was, in effect, what was to be the future of this European community. Was it to be restored to a position of stability so it could work out its own problem or was it to be kept in a state of permanent dependency and eventual absorption into a system alien to its traditions and civilization

It is generally recognized that the major responsibility for finally crushing nazism devolved upon three powers, none of which can be strictly classed as a continental European state. The efforts of two of these powers have been consistently directed since the military victory toward the restoration of the European community to its former status.

They have been so directed partly out of compassion, but primarily, I think, because they recognized the historical fact that a revived, revitalized Europe is necessary to a peaceful and prosperous world order.

UNFORTUNATELY, it has become apparent that the third great power which contributed so much to the common victory evidently does not share that purpose. For reasons that are still obscure, it is endeavoring apparently to prolong the present unsatisfactory state of affairs indefinitely. If this purpose prevails, obviously the prosperous European community we knew before the war cannot be reestablished within the foreseeable future.

This brings me to an important conclusion. It is this divergence of purpose concerning the future of Europe which is the cause of many of the present differences between the United States and Soviet Russia. The divergence is not due to any direct clash between the national interests of these powers.

It is my belief that if Europe is restored as a solvent and vigorous community, this issue will have been decided and the disturbing conflict between ourselves and the Soviets, insofar as Europe is concerned, will lessen.

It seems evident that as regards European recovery, the enlightened self interest of Europe itself and of all those who desire to see conflicts of whatever nature resolved, so that the world can devote its full attention and energy to the progressive improvement of the well-being of mankind. The place to begin that process is Europe. . .

THE near collapse of Europe has left weakness where once there was strength, and has created in effect a political and economic vacuum. It is certainly not our purpose to exploit the situation by filling the vacuum with American power. The map of Europe today bears witness of our true intentions . . .

If the United States entertained any idea of extending American influence or domination over Europe, our policy would not be directed toward ending European dependency upon this country, but toward perpetuating that relationship. The clarity of the record and of our intentions, however, has not prevented Soviet officials and Communist groups elsewhere from waging with increasing venom a calculated campaign of vilification and distortion of American motives in foreign affairs. These opponents of recovery charge the United States with imperialist design, aggressive purposes, and finally with a desire to provoke a third world war.

I wish to state emphatically that there is no truth whatsover in these charges, and I add that those who make them are fully aware of this fact. . . .

. . . As regards the critical attitude recently manifested in this country toward the Soviet Union, I should like to distinguish between this effect and its cause. To determine that cause it is necessary to go back at least as far as the summer of 1945 immediately following the German surrender. At that time I think it was a fact that the people of the United States had as high a regard, or I might better put it, appreciation, for the Soviet people and their sacrifices, and for the Soviet army and its leaders, as they held for any other people in the world.

But today, only two years later, we are charged with a definite hostility toward the Soviet Union and its people, which constitutes a complete change in our attitude since the summer of 1945.

I recognize this effect. I would not characterize it as hostile. But the important question is, what produced this tremendous change in our national feeling and attitude? The truth as I see it is that from the termination of hostilities down to the present time the Soviet government has consistently followed a course which was bound to arouse the resentment of our people.

JUST what the purpose of this remarkable procedure has been, particularly during 1946, I have been at a loss to determine. So many of the actions of that government were provocative without any other evident purpose. I have endeavored to find at least a partial explanation in the historical characteristics of the Russian government and its officials through a long period of years and not solely related to the present regime. While some light can thus be cast on the problem it does not, even in a small way, explain why a government should proceed with apparent deliberation to destroy the invaluable asset of high regard and good will which it possessed in the attitude of the American people and why it should deliberately provoke such animosities as are evident at this time.

The people of this country are God-fearing people. They have been very patient in their attitude toward misrepresentation of their actions and motives when their only purpose has been to help the other fellow. Today our people have been virtually driven into a state of active resentment and, having been goaded to this point, they are accused of having lighted and stoked this great fire of public resentment. This last is propaganda, yes, of the most brazen and contemptuous character. But since it affects the very stability of the world, it is time to call a halt to such inflammatory practices.

I am not pessimistic regarding the progress made by the United Nations during the recent Assembly meeting. The fact that the world has a forum for free debate is in itself a hopeful portent for the future. The fact that debates have sometimes included more of vituperation or diatribe than of logic or adherence to the facts was unfortunate but in the long run, I think, merely incidental, and an always present possibility in any democratic debate. The organization did pass through a serious struggle but I think it emerged without loss of potential strength. The question now is, where do we go from here, which leads me to the coming conference of foreign ministers in London.

THE PROBLEM of restoring the European community inevitably raises in acute form the problem of Germany. The restoration of Europe involves the restoration of Germany. Without a revival of German production there can be no revival of Europe's economy. But we must be very careful to see that a revived Germany could not again threaten the European community.

I am not speaking of the revival of Germany in a military sense. There can be no question of the absolute necessity of keeping Germany disarmed and demilitarized. Today, Germany is completely disarmed. Measures have been proposed by the United States and supported by the United Kingdom and France to insure the continued demilitarization of Germany for 40 years. Thus far the Soviet Union has, in effect, rejected that proposal, by wholesale amendments of its purpose; but the offer still stands.

The revival of German mili-

See TEXT, Page 9, Column 1

LESS RUBBING WITH New Postwar OLD DUTCH CLEANSER made with ACTIVATED SEISMOTITE

In the Same Familiar Package
CLEANS FASTER! SNOW WHITE! TRY IT TODAY!

FLY DIRECT TO WEST PALM BEACH (NON-STOP) 4 Hrs. 26 Min. VIA 4-ENGINE SILVERLINER
RESERVATIONS AVAILABLE NOW
Call EXecutive 4000 or your travel agent
EASTERN Air Lines
AIRSHIP BY EASTERN
"The Modern Shipping Service"
THE GREAT SILVER FLEET

DRAFTING MATERIALS
MUTH 710 13th NA. 6386

Heartburn
Relieved in 5 minutes or double your money back
When excess stomach acid causes painful, suffocating gas, sour stomach and heartburn, doctors usually prescribe the fastest-acting medicines known for symptomatic relief—medicines like those in Bell-ans Tablets. No laxative. Bell-ans brings comfort in a jiffy or return bottle to us for double money back. 25c.
BELL-ANS for Acid Indigestion 25c

WATCH-JEWELRY REPAIRING
● All watches electronically checked by ultramodern methods for accuracy and dependability.
KAHN-OPPENHEIMER, Inc.
917 F St. N. W.

RAISE SAGGING FLOORS

With Anderson Steel Post System
DU. 2255
Free Estimates
TERMINIX SERVICE
Conn. Ave. & S St. N.W.

Why take second best?

When You Can Get "BOTANY" BRAND ROBES for only 15.95
FEEL THE DIFFERENCE
AT GOOD STORES EVERYWHERE
"Reg. U. S. Pat. Off."
COPYRIGHT 1947 BY BOTANY MILLS, INC., PASSAIC, N. J.

Support Your Community Chest!

LYANSBURGH'S—Radio Shop—418 7th St.—Adjoining Our Main Building
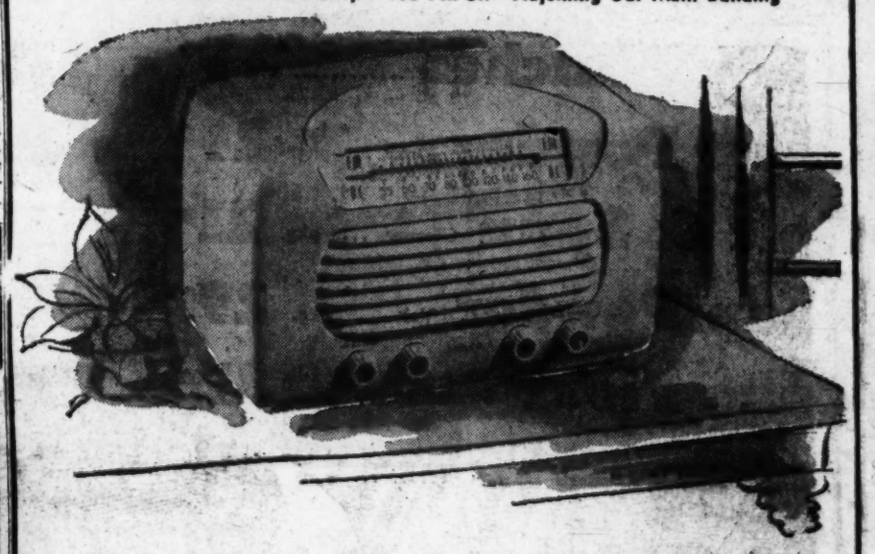

Philco Table Radios
With FM . . . Ivory Plastic Cabinet 84.95
FM reception, the newest most exciting innovation in radio . . . superbly clear, full toned, static free frequency modulation . . . usually found only in the most costly sets . . . is here in a modestly priced Philco table model! Smartly simple ivory plastic cabinet that's at home in any interior scheme. Illuminated 3-color dial. 6 tubes plus rectifier.
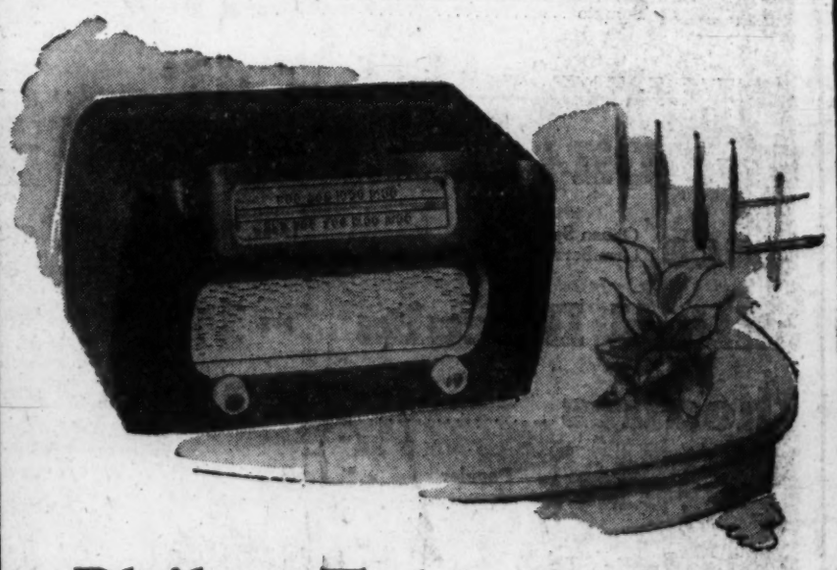

Philco Table Radios
Two-Tone Modern Cabinet 44.95
This handsome table model belies our thrifty price with superb performance as well as good looks. Clear, powerful tone and static free reception of standard broadcasts, permanent magnet dynamic speaker. Hardwood cabinet with rich two-toned veneers. Five tubes plus rectifier. AC or DC.
ASK ABOUT OUR CONVENIENT CREDIT TERMS
LANSBURGH'S Radio Shop—Street Floor (Entrance on 7th St. or through the Archway in our Main Building)
Lansburgh's
7th, 8th and E Sts. Zone 4 NA. 9800

NEW MOUNT VERNON MAKES HEADLINE NEWS
Its new taste and price win cheer after cheer
Here's really something to talk about and cheer. Here's a world-famous whiskey that now reaches new standards of lightness and mildness—that's now blended to meet today's widest popular taste. And even bigger news is its new low price. You're in for a happy thrill when you taste and price the new Mount Vernon. Get some today.
Mount Vernon (Brand) Whiskey—A Blend—86 Proof—72½% Grain Neutral Spirits
National Distillers Products Corporation, New York, N. Y.

Marshall Defines U. S. Policy in Relations With Russia

TEXT—From Page 8

tarism, however, is not the only important factor involved in the relationship of Germany to a restored Europe. There is an imperative necessity for safeguards to insure that the economic power of Germany shall not be used by a future German government as a weapon for the furtherance of exclusively German policies.

This poses admittedly a complicated and difficult problem. An attempt artificially to limit German peacetime economy could easily prevent the essential revival of German production to an extent that would render impossible the economic revival of Europe.

The answer to the problem would appear to relate primarily to the future role and functioning of the great industrial complex in the Ruhr. The United States believes that safeguards must be set up to insure that the resources and industrial potential of the Ruhr, particularly in respect to coal and steel, should not be left under the exclusive control of any future German government but should be used for the benefit of the European community as a whole.

* * * *

With safeguards against any revival of German militarism and with measures to assure the utilization of the basic products of the Ruhr for the good of the European community as a whole. I believe that Europe and the world will be adequately protected against the danger of future German domination. In these circumstances it should be possible to proceed to the establishment of a provisional central authority in a federated German state, and to the final framing of a peace settlement. We shall earnestly endeavor at the conference in London to make progress along these lines.

* * * *

We are aware of the seriousness and extent of the campaign which is being directed against us as one of the bulwarks of western civilization. We are not blind to any of the forms which this attack assumes. And we do not propose to stand by and watch the disintegration of the international community to which we belong.

But at the same time we are aware of our strength and of the fact that there is great need in many countries for our help and our friendship, we can afford to discount the alarms and excursions intended to distract us and to proceed with calm determination along the path which our traditions have defined.

I will approach this conference in London with an open mind and will seek only for a sound basis for agreement. I will seek to avoid statements for mere popular or propaganda effect, no matter what the provocation. It is my purpose to concentrate solely on finding an acceptable basis of agreement to terminate the present tragic stalemate and to speed the advent of a new era of peace and hope for Europe and the world.

Complete Perfection
is yours when your evening clothes are tailored to your measure by our expert craftsmen. Newest fashion details . . . finest all wool fabrics.
Get ready for the holidays . . . Order Now!
KAHN TAILORING CO.
OF INDIANAPOLIS
1420 H Street N.W.

"I want a thick, tender steak
. . . so I'm going to Costin's
I feel like eating some good old-fashioned Sauerbraten
. . . so I'm going to Costin's
I want some wonderful Fried Jumbo Shrimp
. . . so I'm going to Costin's
I have a yen for a well-seasoned Imperial Deviled Crab
. . . so I'm going to Costin's
I'm just in the mood for some good Fried Chicken
. . . so I'm going to Costin's
I'm hankering for some German Potato Pancakes
. . . so I'm going to Costin's
I could eat some real Hungarian Goulash
. . . so I'm going to Costin's
I am a French Onion Soup Fan
. . . so I'm going to Costin's
Special Cocktail Hours 3:30—6 P.M.
40c"
Costin's
835 17th St. N. W.

SELL!
Your Used Cameras and Equipment
FOR Highest CASH PRICES
CAPITAL CAMERA EXCHANGE
1003 PENNA. AVE. N.W. - NA. 8933

WHY NOT?
IT COSTS NO MORE TO PARK AT THE
CAPITAL GARAGE
NEW YORK AVE. between 13th and 14th
"Every Auto Service"

At Wallace Talks: *Klan Wants Segregation—'Or Else*

Atlanta, Ga., Nov. 18 (U.P.).—Grand Dragon Samuel Green of the Ku Klux Klan said today that unless city officials of Macon and Atlanta enforce segregation laws during the scheduled appearances of Henry Wallace "we'll see them later."

Green emphasized the Klan had planned no demonstrations at the Wallace lecture in Macon tomorrow and here Thursday night.

In the Wheat Street Baptist Church, a Negro church, sponsors of the Wallace speech, the Southern Conference for Human Welfare, have announced that whites and Negroes will sit side by side.

Pan American Unit Urged To Spot Reds

Creation of a "Pan American Congress" whose purpose would be to spot Communist activities in the Western Hemisphere was advocated yesterday by Representatvie J. Parnell Thomas (R., N. J.), chairman of the House Un-American Activities Committee.

Speaking at the second closed session of the American Legion's countersubversive seminar here, Representative Thomas said the continental group would be a medium for exchange of information on subversive activities.

The proposed Congress, he explained, would extend control and surveillance over dangerous subversive factions whose members had skipped across borders of countries in which they had created disorder.

Would Up Contempt Penalties

The Congressman of three Western Hemisphere governments "have contacted me and we have discussed the plan." Preliminary plans call for annual meetings, alternating sites among various countries. "Before another six months is up," he predicted, "we will make some headway in bringing about such a plan."

He, also, called for congressional approval of legislation raising maximum penalties for persons guilty of contempt of Congress to a fine of $10,000 and a 10-year jail sentence.

Such a law, he declared, would make Communists "think twice before they decline to answer the question 'Are you now or have you ever been a member of the Communist Party?'"

Representative Thomas was one of six speakers to address 75 Legionnaires from over the country who are here to receive training in conducting similar seminars on a State level. The seminar program was initiated at the Legion's 1947 convention.

In Congress

TODAY

Senate

Not in session; meets at noon tomorrow.

Committees

FOREIGN RELATIONS, executive, 10 a. m., foreign relief legislation; Foreign Relations room, Capitol.

JOINT COMMITTEE ON EXECUTIVE REPORT, executive, 10 a. m.; committee program, Labor room, Capitol.

RULES SUBCOMTE., executive, 10 a. m., Maryland election contest, Room 104-B, Senate Office Bldg.

AGRICULTURE SUBCOMTE., open, 10 a. m.; on long range farm program; Room 324, Senate Office Bldg.

WAR INVESTIGATING COMTE., open, 10 a. m.; General Meyers hearing; 301, Senate Office Bldg.

House

Not in session; meets at noon tomorrow.

Committee

EDUCATION AND LABOR, McCONNELL SUBCOMTE., open, 10 a. m., on minimum wage bills; 429, Old Bldg.

EXPENDITURES IN EXECUTIVE DEPARTMENTS, open, 10 a. m., 1501, New Bldg.

FOREIGN AFFAIRS, executive, 10 a. m., foreign aid; Foreign Affairs room, Gallery floor, Capitol.

WAYS AND MEANS, open, 10 a. m., general tax revision (farm cooperatives), Ways and Means room, New Bldg.

ARMED SERVICES, ANDREWS SUBCOMTE., on plans, organization and policy, executive, 10 a. m., 309, Old Bldg.

YESTERDAY

Senate

Not in session.

House

Met at noon.

Heard criticism of Geneva tariff agreements.

Heard discussion of President Truman's antiinflation program.

Heard Hoffman accuse certain United States officials of attempting to impose "our form of government" upon foreign nations.

Received various bills.

Adjourned at 3 p. m.

FREE PUBLIC LECTURE
CAN INTERVENTION IN EUROPE PREVENT WORLD WAR III?
Speaker
JOHN T. QUINN, Nat. Org.
Thursday Night Nov. 20, 1947—8:15 P.M.
Friendship House, 619 D St. S.E.
Auspices
SOCIALIST LABOR PARTY

NOW IN STOCK
12 SIZES 4 STYLES
ALWINTITE
aluminum WINDOWS
• QUALITY CONSTRUCTION THROUGHOUT
• EASY TO INSTALL
• COMPLETELY ASSEMBLED
• NO HARDWARE TO APPLY
• NO PAINTING REQUIRED
• Built-In Weatherstripping
• ATTRACTIVE LOW PRICES
See Us TODAY for Information
DOUGLAS DISTRIBUTING CORPORATION
Formerly Douglas & Seidler, Inc.
901 Girard St. N.E. HObart 5513

Laval Defied Nazi Demands To War on U. S., Memoirs Say

Paris, Nov. 18 (U.P.).—Pierre Laval, Vichy Premier of France during the German occupation, rejected two Nazi demands to declare war on the United States and Britain and rejected a military alliance offer by Adolf Hitler after the Allied invasion of North Africa in November, 1942, his memoirs assert.

The memoirs will be published here serially starting tomorrow.

Laval was sentenced to death by a French court October 9, 1945 and executed by a firing squad October 15, 1945, after trying to kill himself by swallowing poison.

Laval's memories conclude:

"When I examine my conscience, I find no echo of reproach. . . . I am reproached with humiliating France. Why not rather recognize all I have endured for her sake?

"Suppose the Germans had been the first to invent the atomic bomb and if they had won the war instead of losing it, with what then could I be reproached?

"Would I not then have been congratulated for having held out so long in the interest of France? . . .

"According to Leon Blum's formula, I would have been known as a man of foresight, whose judgment was proved right by events. I would be neither better nor worse but I would be treated as one who had the right to his country's gratitude.

"I prefer not to have been that man . . ."

Ringling Troth Off

Sarasota, Fla., Nov. 18 (AP).—Mabel Ringling, 23, announced today she and Richard Durant, her circus elephant trainer boy friend, had broken their engagement. "We were both too hasty," she said.

RALEIGH HABERDASHER

New Designs in all silk
by Tina Leser
specially created for
CHENY NECKWEAR

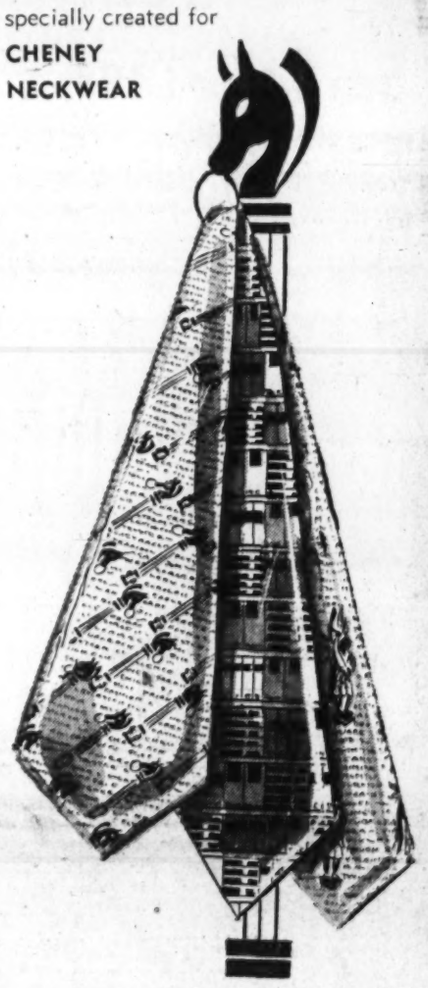

Cheney commissioned Tina Leser, topflight designer of women's sports clothes, to do a series—in a limited edition—of men's ties with imagination and meaning. Result, a group of arresting motifs, in pure silk as only Cheney handles it. Ready now with that few-of-a-kind look. Among the patterns are: Bachelor's Shelf, Cigar Store Indian, Dogs of Karnak, "21" Jockey, Hitching Post. Take your pick for a distinctive gift.
$3.50

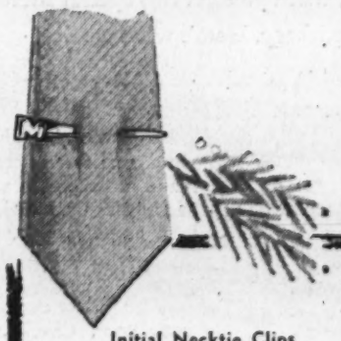

Initial Necktie Clips
by SWANK
It's sheer Swank magic . . . does not pierce the tie . . . looks like it does. Keeps your tie neat and centered . . . with your initial gleaming on the end.
$2.50
Plus tax

RALEIGH HABERDASHER
WASHINGTON'S FINEST MEN'S WEAR STORE
1310 F STREET

An Assurance to the American Public

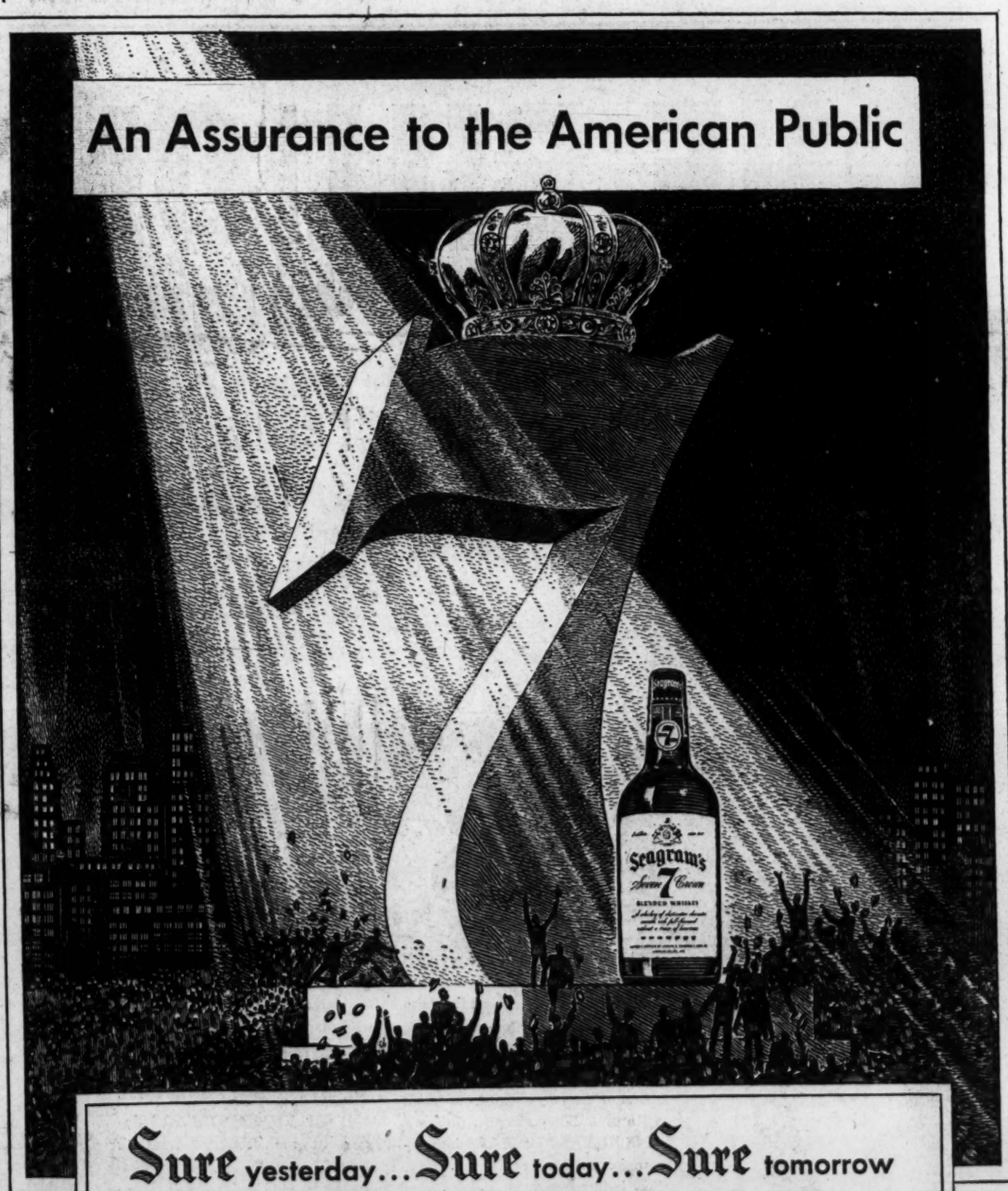

Sure yesterday... Sure today... Sure tomorrow

All through the long years of war, you could Say Seagram's and be Sure of Pre-War Quality. What was true then is just as true today. And you can be sure it will be just as true in all the days to come. Yes, through December 25th, and thereafter.

For during the period from October 25th for sixty days, in strict and voluntary compliance with the request of the President of the United States for grain conservation, all distilling operations in every Seagram plant have stopped.

Yet, we repeat, with all the uncompromising respect for high quality standards for which our name has so long been honored by public and trade alike, that...in the future...as always...you can Say Seagram's and be Sure of Pre-War Quality!

Say Seagram's *and be* Sure... *of Pre-War Quality*

SEAGRAM'S 7 CROWN. BLENDED WHISKEY. 86.8 Proof. 65% Grain Neutral Spirits. Seagram-Distillers Corporation, Chrysler Building, N.Y.

Trunk & Luggage
REPAIRS
No Pickup or Delivery
TOPHAM'S
3rd & Eye Sts N.E. AT. 0060

FOUNDED 1873
FINEST
SILVER PLATING
D. L. BROMWELL
710 12th St., Bet. G & H

Washington Takes Care of Its Own—Support Your Community Chest.

TAKE IT EASY . . . WITH
CHRYSLER AIRTEMP
Automatic Oil Heating
Only $2.76 Per Week • Conversion Oil Burner
Wm. BORNSTEIN & SON, INC.
YOUR CHRYSLER AIRTEMP DEALER
2nd & Kennedy Sts N.W.
TAylor 5600
NIGHTS, SUNDAYS AND HOLIDAYS, PHONE RE. 5960
Find out all about it right now. Come in. Write, Phone, day or night.

CARS BRAKES TRUCKS
RELINED WHILE YOU WAIT
Ford Chevrolet Plymouth $9.50 — Dodge De Soto Chrysler
Buick Spec. Packard 120 $11.50 — Oldsmobile Pontiac
½ Ton Trucks $9.75 — 1½ Ton Trucks $14.75
FREE ADJUSTMENTS LIFE OF LINING
Other Cars and Trucks Equally Low Priced
FREE BRAKE TEST ON D. C. APPROVED TESTING MACHINE
LAPP BROS. BRAKE SERVICE
Quick, Efficient Service
1806 L St. N.W. ME. 7040

Welcome Winter
WITH REAL Mercury
"WINTER-PROOF" SERVICE
FOR REAL MERCURY SERVICE, ALWAYS SEE YOUR MERCURY DEALER

You'll feel right at home with Ol' Man Winter, when you get this special Mercury service package. Here's what we do—

LUBRICATION — Drain, flush and refill crankcase, transmission and differential with factory-recommended grade lubricants. Lubricate chassis the expert, thorough Mercury way.

COOLING SYSTEM — Blow out radiator core. Check and tighten all hose connections. Drain and refill radiator with proper anti-freeze solution.

ELECTRICAL — Clean battery terminals and test. Check ignition system—distributor, coil, spark plugs.

ROAD TEST — Road test car for all-around operation—easy starting, smooth running, quick stopping.

ALL AT A SPECIAL LOW PRICE, WITH FASTER SERVICE, NO WAITING.

MOORE-DAY MOTORS, Inc. 6503 Georgia Ave., GE. 7241
MAYFLOWER MOTORS, Inc. 1125 15th St. N.W., RE. 0303
MONTGOMERY-STUBBS MOTORS, INC. 1200 East-West Highway SH. 8040 Silver Spring, Maryland
GRADY MOTORS, Inc. 4830 Hampden Lane. OL. 7400 Bethesda, Maryland
SHIRLINGTON MOTOR CO., Inc. 2790 S. Arlington Mill Dr. OV. 4000 Shirlington Business Center, Arlington, Va.
IT'S OUR WAY OF MAKING FRIENDS

U. S. 'Can't Renege' On Selling Tankers

Senate Group Is Told Cabinet Backed Sale of 96 Ships to Foreign Countries

By The Associated Press

Raymond S. McKeough, member of the Maritime Commission, said yesterday the government had made commitments for sales of 96 tankers to foreign countries and "cannot, in good conscience, back down."

McKeough told the Senate Small Business Committee the cabinet had asked the commission to handle the sales and he is "making no apologies for carrying out the obligations" of the Government.

The commissioner was replying to contentions of Committee Chairman Wherry (R., Neb.) that the tanker transfer is "illegal and unwise." Wherry takes the position that the tankers should be sold to American oil firms to help build up petroleum supplies on the East Coast.

The commission has thus far delivered 31 of the tankers abroad and 18 more are being processed for sale. Disposition of the remaining 47 has been held up pending a ruling by the Attorney General on legality of the sales.

Wherry said the committee's records show the Maritime Commission has on file 48 applications by American firms for 157 P-2 type tankers.

"How," he demanded, "can the commission sell to foreign countries in view of the civilian demand?"

McKeough replied that Maritime Commission counsel had held the sales are legal. He added:

"Furthermore, when we sell to United States shippers there is no assurance that even one pint of the petroleum that they will carry is destined for America consumers."

The CIO's maritime committee told Wherry the sales "must be stopped."

Hoyt Haddock, executive secretary of the CIO group, wrote Wherry that a sizable proportion of the tankers are now in active service and the sale "will mean another heavy blow to American merchant seamen."

He said the American merchant marine fleet has been dropping steadily in size and within the last few months 20,000 jobs at sea "have disappeared." In addition, he said, employment opportunities in longshoring and other maritime industries "have dried up."

Why Mountain Valley Water Is Recommended for
ARTHRITIS - KIDNEY and BLADDER conditions
This natural mineral water from Hot Springs, Arkansas, helps to—
1. Stimulate kidney functions
2. Soothe bladder irritation
3. Neutralize uric acidity
4. Discharge wastes
Phone for a Case Today
MOUNTAIN VALLEY MINERAL WATER
MEt. 1062. 904 12th N.W.
Interesting Booklet on Request

SEX—From Page 1

Sex Offenses Held Common

sexual behavior, and other types are not approved in that group."

Dr. Kinsey said about 85 per cent of the grade school limit group have extra-marital sex experience, and only half that many in the college group, with high school around 75 per cent.

"In each group sexual habits have remained much the same for several generations. There is no scientific evidence that the world is becoming 'better' or 'worse' in regard to its sexual behavior.

"Tremendous differences are found in individuals. There are males who are involved in sexual activities several thousand times as frequently as other males.

Boyhood Habits Continue

"These differences are of very great social significance. They account for the ease or the difficulty with which sexual adjustments are worked out with a wife who is equally, or less, or more responsive sexually.

"There is evidence that the boys who begin sexual activity at earlier ages are the ones who are most likely to have the highest rates of activity, not only in boyhood but throughout the whole of their lives.

"Some types of behaviour which many people have considered rare or perverse in the human prove to be common and usual sorts of behavior in other animals. This study shows that such types of behavior are more common in the human animal than anyone has previously realized."

In cold figures, the book states that just under 40 per cent of men in their teens and just over 20 per cent aged 60 are unfaithful to their wives during marriage.

About 20 per cent of the youngest unmarried men practice homosexuality, at some time. It is not correct, says Dr. Kinsey, to call them all homosexuals. And, by the age of 40 nearly 40 per cent of single males have practiced homosexuality, without necessarily becoming homosexuals.

In the upper educational classes, said Dr. Kinsey, masturbation was "more or less acepted" and was considered "against nature" in lower educational levels. Nudity was generally approved in these same upper levels of education and considered indecent by the people with less education. Among the latter, sexual premarital experience and promiscuity were looked on with more tolerance than in the higher levels.

To Talk on Atomic Energy

Dr. Herman G. du Buy, biophysicist and member of the Washington Association of Scientists, will talk on "Peacetime Uses of Atomic Energy" at 8:30 tonight at the Jewish Community Center, 16th and Q sts. nw. The talk, another in a series on atomic energy sponsored by the center, is open to the public.

Music by Muzak While You Enjoy
Today's Luncheon Special
RESTAURANT MADRILLON
WASHINGTON BUILDING
15TH & N.Y. AVE., N.W.
CHICKEN RAVIOLI
Madrillon Style
With Rolls & Butter, Green Salad, Beverage
95¢

McCloy Statement

16 Nations Eligible for Bank Loans

John J. McCloy, president of the World Bank, yesterday denied that his organization would refuse to lend money for long-term capital investments in the 16 "Marshall Plan" nations.

The bank has not "taken a stand" against this proposal, McCloy told a news conference. The idea for this type of lending had been forwarded in the report of the 19-man Harriman Committee. It suggested the International Bank might loan up to three billion dollars for heavy industrialization projects under the foreign-aid program.

The bank will consider any application consistent with its resources and policies, McCloy said, and would base its consideration on whether the requested loan was a "bankable risk."

McCloy also indicated that the bank might make some loans before Congress completed its action on the Marshall Plan. The organ- loans," McCloy said.
ization, he said, is not "just marking time" while the American aid program is being framed.

Austin Praises Food Train

New York, Nov. 18 (AP).—Warren R. Austin, permanent United States delegate to the United Nations, hailed the 270-car Friendship Train as an example of "peacemongering" today after the train completed its historic run across the United States.

Bearing gifts of food destined mainly for France and Italy, the train was welcomed at a celebration which included a parade up Broadway and a ceremony at city hall.

Thirty-three flag-draped cars of the train were placed on floats and taken for a symbolic "review" past the Statue of Liberty, a gift from France.

Starting 10 days ago in Los Angeles with 12 cars, the train grew until it was split into three sections and totaled 270 cars, counting about 35 carloads of food donated by New York. It was estimated it carried more than one million dollars worth of food.

Packing for shipment is to begin at once. It will be transported free by American Export Lines and United States Lines. With December 24 fixed as the arrival date for France and New Year's Day for Italy. A token shipment is being flown to France to arrive by Thanksgiving Day.

for Hotel Reservations in 22 cities
Phone the SHERATON
District 4800
Save time and avoid inconvenience—and add to the comfort and enjoyment of your travel. Simply phone the above number now, or whenever you plan a trip—for reservations in any of these Sheraton cities:
Boston, Providence, New York, Newark, Philadelphia, Baltimore, Washington, Pittsburgh, Rochester, Buffalo, Detroit, Chicago, St. Louis, Brookline, Worcester, Pittsfield, Springfield, New Britain, Annapolis, Augusta, Daytona Beach, Rangeley Lakes
28 SHERATON HOTELS

dependable as TIME itself . . .
MacMANNES' NEW GUARANTEED
WATCH REPAIR Service
Here is GUARANTEED watch repair service at its best! Your watch or precious jewelry is in capable hands when you leave it at MacMannes . . . and the prices are surprisingly moderate . . . let us give you an estimate while you wait . . . absolutely without charge.
MacMannes
gifts for all occasions
1312 G STREET

It's always a pleasure to drink
. . it's a precious pre-war bottled in bond
I.W. HARPER since 1872
Kentucky Straight Bourbon Whiskey
100 PROOF, BERNHEIM DISTILLING CO. INC., LOUISVILLE, KY.
Everybody benefits—Everybody gives
Support Your Community Chest!

ONE BILLION DOLLARS INVESTED IN YOUR FUTURE

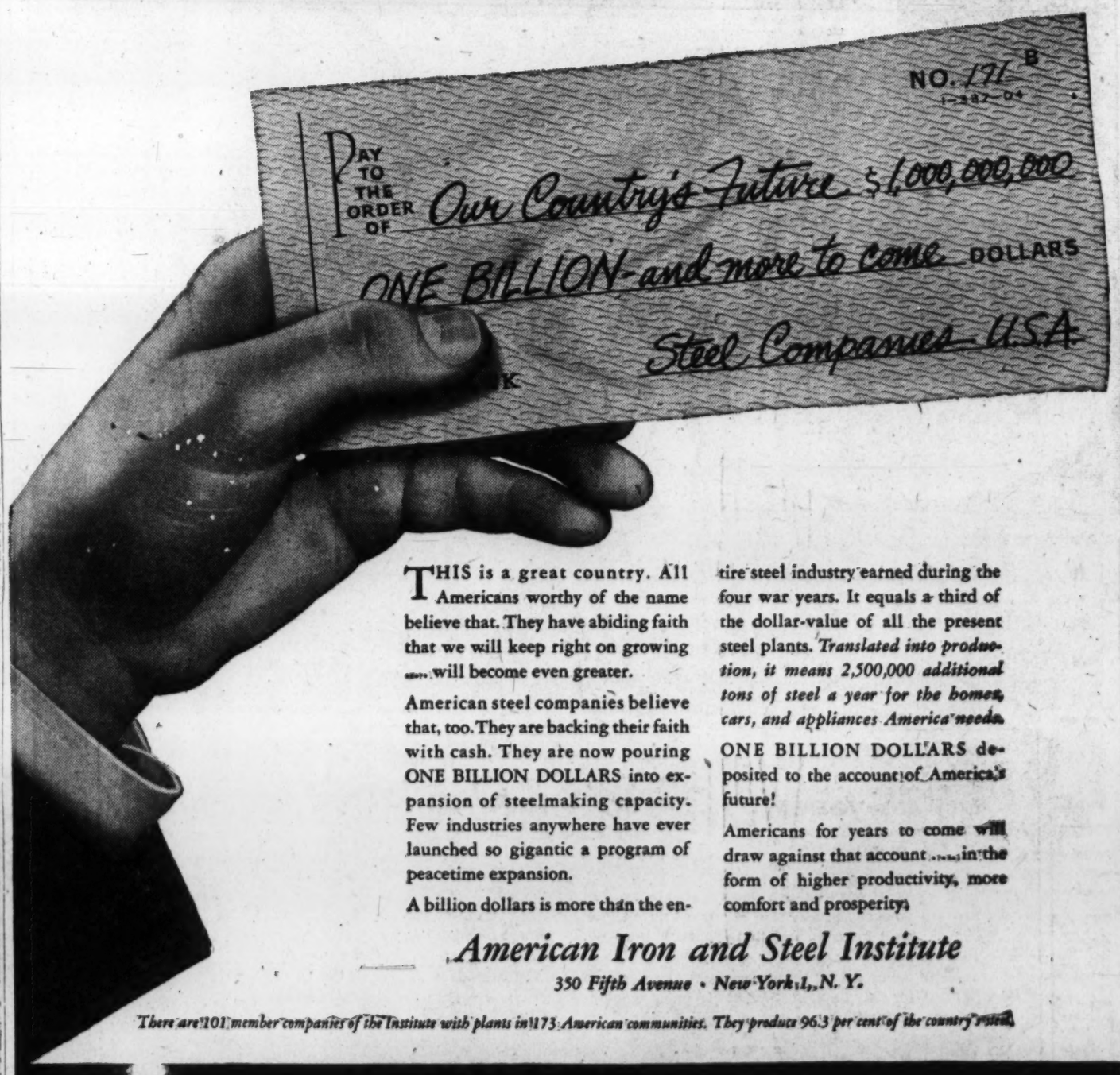

THIS is a great country. All Americans worthy of the name believe that. They have abiding faith that we will keep right on growing . . . will become even greater.

American steel companies believe that, too. They are backing their faith with cash. They are now pouring ONE BILLION DOLLARS into expansion of steelmaking capacity. Few industries anywhere have ever launched so gigantic a program of peacetime expansion.

A billion dollars is more than the entire steel industry earned during the four war years. It equals a third of the dollar-value of all the present steel plants. *Translated into production, it means 2,500,000 additional tons of steel a year for the homes, cars, and appliances America needs.*

ONE BILLION DOLLARS deposited to the account of America's future!

Americans for years to come will draw against that account . . . in the form of higher productivity, more comfort and prosperity.

American Iron and Steel Institute
350 Fifth Avenue • New York 1, N. Y.

There are 101 member companies of the Institute with plants in 173 American communities. They produce 96.3 per cent of the country's steel.

Steel is serving you today and building for tomorrow

DIRKSEN—From Page 1

Dirksen Says Soviet Preparing for War

line on the Elbe will have been flanked, and Germany will come next. How long will the West hold out?

"Food, fuel and credit are weapons in a cold war that can be transformed quickly into a hot war," Dirksen went on. "Let us use them as weapons and quit pretending."

Dealing with the long-term European recovery program, Dirksen suggested that it include a system of Government insurance of private American investments to Europe. He said private American capital would flow to Europe in increasing volume if it were protected against two hazards: the sudden nationalization of industries and the difficulty of exchanging European currencies for dollars.

The Foreign Affairs Committee ended its public hearings on stopgap aid yesterday after hearing also from Representatives Andresen (R., Minn.), Javits (R., N. Y.) and Vorys (R., Ohio). The committee will go into executive session this morning to begin writing a bill.

Zacharias Would 'Hold' Soviet Aggressiveness

Annapolis, Md., Nov. 18.—Rear Admiral Ellis M. Zacharias, Far Eastern expert, told Navy hospital officers today he held the view, along with other observers, that United States policy should be to contain Soviet Russia at all points where it was aggressive.

If this were done, he said, the present situation in Europe would improve.

United States interest after such improvement, the retired admiral said, would shift to China and Japan, "neither of which has any love for the Russians."

In the Pacific, he said, there was no likelihood of alliances against the United States.

Zacharias, who made propaganda broadcasts to the Japanese during the war, said the Nipponese were ready for democracy of a kind suited to themselves and that "MacArthur is doing O. K."

U. S. Bar to Hear Barkley

Sentor Alben W. Barkley (D., Ky.) will be guest speaker at the Federal Bar Association's monthly luncheon tomorrow at 12:30 p. m., at the Willard Hotel. Harold Lee, association president and governor of the Federal Home Loan Bank board, will preside.

Joint Hearings Start Tomorrow on Anti-Iflation Program

PRICES—From Page 1

in the almost solid Republican front against revival of rationing.

Senator Ralph E. Flanders (R., Vt.), chairman of the Eastern subcommittee of the Taft-led joint group, said he thought Congress should authorize the President to ration if necessary one key commodity—meat. Flanders told reporters meat prices "are going to break through the roof" in February or March "and we ought to be prepared."

Democrats Not Unanimous

With Democrats themselves divided on some of the President's price proposals, a meeting of the Senate Democratic Policy Committee was tentatively set for today to discuss strategy.

Democratic members of Taft's Joint Economic Committee, which will take the first close look at the program, meanwhile met quietly at the call of Senator Joseph C. O'Mahoney (D., Wyo.), ranking State member.

Following this conference, O'Mahoney told reporters:

"The issue is bi-partisan, and it will be increasingly clear to these gentlemen (Republican critics) that it is. As for their charges that the program is 'totalitarian,' even export controls, which many of them favor, can be so construed."

O'Mahoney said he will continue to press for hearings on the pricing policies of big business concerns.

Put Up to Republicans

Senator John J. Sparkman (D., Ala.), another majority member of the joint economic group, told reporters:

"Republican leaders had the power to call Congress back. They didn't do it. Nor have they presented any program dealing with high prices to date. The President has presented a positive and comprehensive program. They will have to take all or part of the President's program or write one of their own. The burden is on Congress and the Republican leadership."

Sparkman said the joint committee was set up to do an "objective and nonpartisan job" and hearings should be conducted on that plane.

In announcing tentative plans for formal price hearings, Senator Taft said he called Matthew J. Connelly, presidential secretary, to ask who would present the Administration's case. He said the White House subsequently advised him the President had designated Harriman.

Questioning Outlined

Harriman's Commerce Department would handle some phases of any program enacted, including export controls and possibly some allocations. He would also be available for questioning on the price tie-in with the Marshall Plan.

Taft said the Administration's first witness, Secretary Anderson, would be questioned chiefly on the President's proposal to:

Allocate grain.

Regulate speculative trading on the grain exchanges.

Induce marketing of livestock and poultry at weights and grades that would utilize grain most efficiently.

Encourage conservation practices here and promote food production in foreign countries.

He said Eccles would be questioned on proposed restraints on inflationary bank credit.

Non-Controversial Measures

Taft listed extension of rent controls, continuation of export controls, and restraints on consumer credit among the so-called non-controversial measures Congress might act on before Christmas.

He said action is possible on proposed regulation of commodity exchanges and induced sale of livestock to save grain, but said these are now in the controversial class.

Senator Flanders meanwhile urged Republican colleagues, without much success, to give the President authority to ration meat if it becomes necessary.

"That's the control spot in the cost of living," Flanders said. "And compared to what's coming, we haven't seen meat prices yet."

Other Proposals Favored

The Vermont Republican said it would take the Administration at least two months to set up consumer meat rationing machinery. If it later became necessary to ration wheat, he said, "Congress could simply add it to the structure already set up."

Flanders said he opposed any return to price ceilings, but favored many of the President's other proposals, such as consumer credit controls, extension of rent controls and export controls, allocation of transportation facilities, induced marketing of livestock and poultry to save grain, and promoting food production in foreign countries by increased shipment of fertilizers.

Businessmen, Bankers Generally Disapprove

New York, Nov. 18 (AP).—Businessmen, bankers and economists expressed dislike to outright hostility to President Truman's anti-inflation program, a sampling of Wall Street opinion disclosed today.

Labor economists were among the few persons questioned who had favorable comment, and their reaction was tinged with bitterness over that part of the program which had to do with wage controls.

Green Would Defer Price, Wage Controls

AFL President William Green last night indorsed President Truman's foreign aid program and much of his anti-inflation plan but said that labor was opposed to proposed price and wage controls except as a final resort in the event of a "national crisis."

In a broadcast, Green declared "the American Federation of Labor believes that if the first nine points in the President's program are adopted by Congress, the tenth (price and wage controls) will not be necessary."

SELL YOUR CAMERAS
Photo Movie Equipment, Lenses, Binoculars, etc.
FOR HIGHEST CASH PRICES AT
BRENNER
933 PENNA. AVE N.W.
Opp. Dept. of Justice. RE. 2434. Largest Stock of Photo-Movie Articles. Trade-ins! Free advice. Easiest Payment Plan.

FREE DELIVERY
Call RA. 7777
VICTOR LIQUORS
6220 GA. AVE.

VACUUM CLEANERS
BEST BUYS AT BEST BRANDS CO.
806 11th St. N.W. NA. 7773

MOW MASTER
LIGHT WEIGHT • RUNS EASY
Rotary Mower Power Driven
$152
DEALERS WANTED
BELCHER BROS., INC.
Distributors
5623 N. BROAD ST. PHILADELPHIA 41, PA.

Does Your Home MEET YOUR NEEDS?
If it fails to reflect your own good taste, you can modernize and improve it—through a Home Improvement Loan at Columbia Federal. Repay in periods up to three years, in equal monthly installments.
COLUMBIA FEDERAL SAVINGS & LOAN ASSOCIATION
716 11th Street N.W. RE. 7111
Open until 5:30 Friday
Closed Saturday

IMMEDIATELY AVAILABLE FOR EMPLOYMENT
A hotel manager or assistant manager. Thoroughly familiar with all phases of operations. Address Box 477, Washington Post.

LOUIS ABRAHAMS
Established 1895
LOANS ON JEWELRY
3225 Rhode Island Ave. N.E.
WARFIELD 3498

DOES YOUR PARTNER ENJOY YOUR DANCING?
Dancing well is not difficult the Don Pallini way. Anyone can learn the rumba, samba, fox trot or any other dance from the patient, expert Pallini teachers. Why must you have that fear of disappointing your partner when you don't have to? One complimentary guest lesson will show you. Don't delay—come in today or call MI. 1129 for an appointment.
2 Can Learn For the Price of 1
DON PALLINI DANCE STUDIOS
Frank DeVera, Director
Open Daily, 11 A. M. to 10 P. M. Sundays, 2 P. M. to 7 P. M.
2625 Connecticut Avenue Michigan 1129
Between SHOREHAM and WARDMAN PARK Hotels

LONG DISTANCE MOVING
"Around the corner or around the world—move by van." Security steel "lift" vans for overseas removals; Allied Vans for long-distance domestic removals.
SECURITY STORAGE
for silverware, stamp collections, jewelry, etc., in burglar-proof safe deposit vaults; for furs, clothing, etc., hanging or in wardrobes, chests, hampers, trunks, on yearly rental; for pianos, paintings, art objects in rooms of regulated temperatures; for files, records, luggage, liquors, etc., in small storage vaults readily accessible; for furniture storage in space or rooms.
A Safe Depository for Over 55 Years
Security Storage Company
Affiliated with the American Security & Trust Company
1140 Fifteenth Street (5) N.W.
District 4040
DIRECTORS
C. A. ASPINWALL, President
Daniel W. Bell
William J. Flather, Jr.
Chauncey G. Parker
H. L. Rust, Jr.
Corcoran Thom
Lloyd B. Wilson

EASY PAYMENTS? SURE!
Put this under your Bonnet

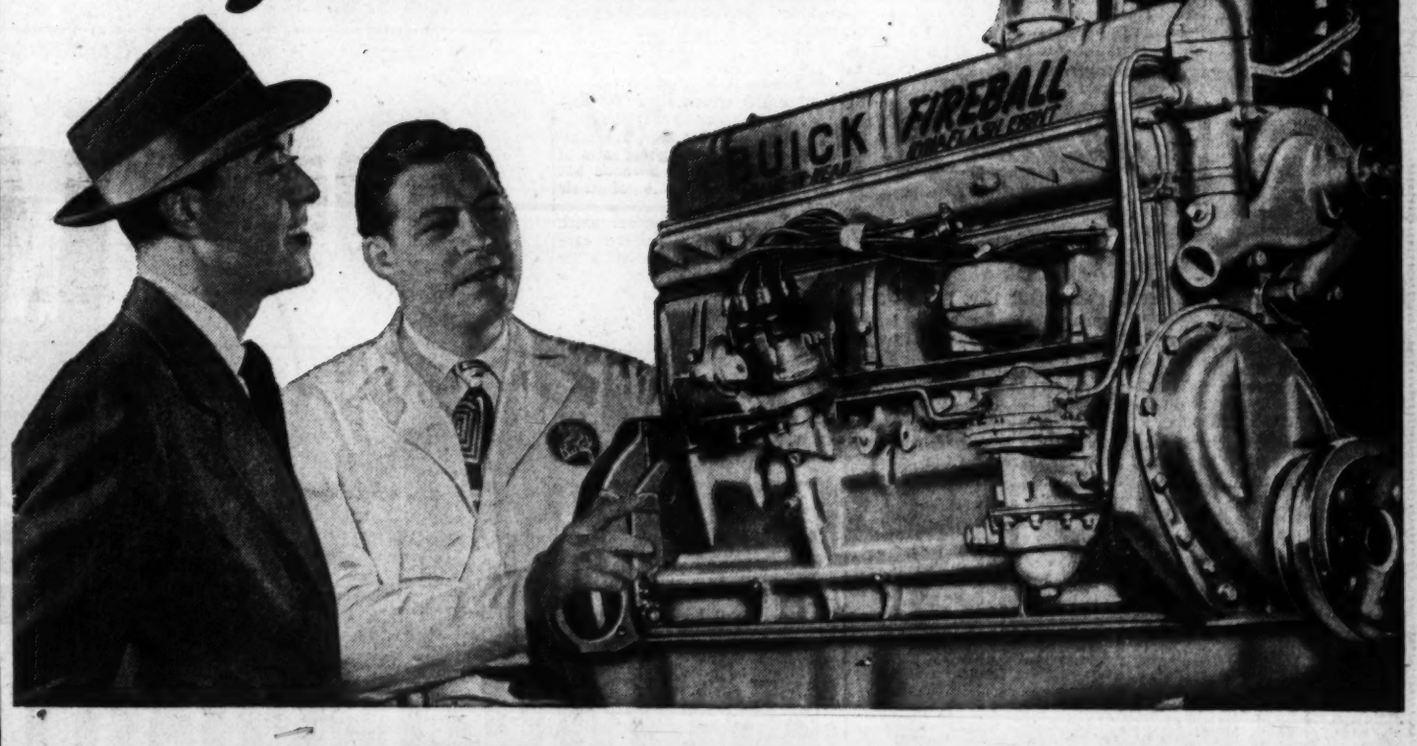

Get 1947 Power and Pep with a Brand-New Buick Fireball Engine

To those whose spirits tingle at the thought of stepping away to the tune of today's flashing Fireball power:

To those who dream of touching toe to treadle and unleashing all the zip and go packed in a 1947 Buick straight-eight engine:

Here's a bright and happy idea that makes dreams come true now.

We'll put a sleek new factory-fresh engine — identical with the engines going in our 1947 cars—right in your present Buick. We'll lift out the old engine, lower this sleek new one in its place, hook it up, and there you are with a sweetheart ready for thousands and thousands more miles of thrilling performance and with a car worth much more than it was before. It's the next best thing to getting a new Buick.

How can we do this, when new cars are so hard to get? It's this way. Sheet steel and other parts are short. That holds up bodies and completed cars. But engines are coming along great guns.

So we have these 1947 honeys ready to put in any Buick built in the last 10 years. To do it takes less time than a major overhaul. It often costs less too. And convenient payments can be arranged if you like.

Pretty nice idea, isn't it? Why not look into it today? We'll be glad to go over it in detail with you.

BUICK CARE KEEPS BUICKS BEST
ENGINEERED Buick PARTS

EMERSON & ORME
17th & M Sts. N.W.
Washington, D. C.

STANLEY H. HORNER, INC.
1529 14th Street N.W.
Washington, D. C.

WINDRIDGE & HANDY, INC.
1119 Wilson Boulevard, Arlington, Va.
License 380

TEMPLE MOTOR COMPANY
1800 King Street, Alexandria, Va.
License 84

WILLIS BUICK, INC.
8516 Georgia Avenue
Silver Spring, Md.

HYATTSVILLE AUTO & SUPPLY CO., INC.
5323 Baltimore Avenue
Hyattsville, Md.

CAITHNESS BUICK, INC.
4718 Hampden Lane
Bethesda, Md.

FREE SHOWS! Train Shows Daily—12:00—3:30 Magic Shows Daily—12:30—4:00
Watch It Puff Smoke—Hear It with "WHISTLE"
Make Your Selection Now While There Is a Variety of Models
Buy It Today on Our Lay-a-way Plan With a Small Deposit
"Choo-Choo"

See our complete line of American Flyer trains and equipment
No. 4607 American Flyer Pennsylvania Freight, complete with 14 sections of track, making 140" oval. Transformers $5 and up $35.90
Developed at the famous Gilbert Hall of Science, this 3-car freight train looks—sounds—and puffs smoke like a real mainliner. Both smoke and "choo-choo" sound effects vary in intensity as the train picks up speed or slows down. Locomotive is die-cast and has Lectric headlight. Super-power worm drive gives smooth, steady pull at all speeds from a crawl to 120 scale miles per hour. Train is 40½" long, 21 pieces.
LAY-A-WAY PLAN
Make your selection now while there is a variety of models.
SMALL DEPOSIT
Guarantees delivery of merchandise you select for Christmas.
AMERICAN FLYER Scale Model Freight
★ Real smoke synchronized with train speed.
★ "Choo-Choo" sound effects synchronized with train speed.
★ Realistic 2-rail track—no old-fashioned third rail.
★ Entire train and track built to uniform 3/16" scale.
★ Electric remote control.
★ Superpower worm drive.
★ Automatic couplers. ★ Electric uncoupling.
OPEN EVENINGS
Mon. Thru Fri., 7 to 9:30
• FREE LOCAL DELIVERY •
GILBERT HALL of SCIENCE
★ HEADQUARTERS ★
Diagonally Across From [illegible] 1618 K St. N.W.
OPEN DAILY—Mon. Thru. Sat., 9:[illegible]

The Gallup Poll

Voters Oppose Using Yanks in Palestine

By George Gallup
Director, American Institute of Public Opinion

Princeton, N. J., Nov. 18.—American voters strongly favor the United Nations plan for dividing Palestine into separate Arab and Jewish states. At the same time they almost unanimously oppose use of United States troops to enforce proposed boundary lines.

Because England refuses to employ her troops for that purpose, it becomes important for top U. N. planners to know that if the American public has its way, the United States will likewise refuse.

Instead, voters feel, some sort of a volunteer army under U. N. banners should be sent to the Holy Land when England's forces withdraw next August.

These opinions were revealed in a Nation-wide survey of representative voters just completed by the Instituite. To determine popular sentiment on partition, this question was asked:

The United Nations has recommended that Palestine be divided into two states—one for the Arabs and one for the Jews—and that 150,000 Jews be permitted now to enter the Jewish state. Do you favor or oppose this idea?

Favor plan	65%
Oppose plan	10
No opinion	25

Every section of the population gives substantial support to the proposal. Republicans and Democrats vote exactly the same. College trained voters are a little more inclined to favor the U. N. than are those with less education.

On the vital issue of what kind of troops are to be used to enforce settlement only 3 out of 100 voters think this Nation should send any troops. The Institute asked this question:

If England pulls her troops out of Palestine and war breaks out between the Arabs and the Jews do you think the United States should send troops to keep the peace or should this be done by a United Nations' volunteer army?

U. S. troops	3%
U. N. army	65
Neither	18
No opinion	14

Should war break out between Arabs and Jews, only a third of voters now say they would be sympathetic toward either side. The vote of those expressing sympathy with one side or the other is 2-to-1 in favor of the Jews. This is shown by the following question and table:

If war breaks out between the Arabs and the Jews in Palestine, which side would you sympathize with?

Jews	24%
Arabs	12
Neither	38
No opinion	26

Whether a voter is pro-Jewish or pro-Arab only slightly influences his opposition to sending United States soldiers to enforce the peace. This is how those with expressed sympathies for one side or the other vote on that question:

	U.S. Troops	U.N.	Neither	No op.
Pro-Arab	3%	65%	27%	5%
Pro-Jewish	6	80	9	5

In view of official Arabian opposition to the partition plan, it is interesting to note that almost 6 out of 10 pro-Arab Americans favor the plan. The following table shows that correlation:

	Favor U.N. Plan	Oppose	No Opin.
Pro-Arab	58%	26%	16%
Pro-Jewish	86	7	7

Santa's Not Doing So Well, It Seems

Associated Press WIREPHOTO

SCARED BOY—Maybe it's too soon after the Halloween false faces, but 4-year-old Gary Groves definitely didn't enjoy a visit from Saint Nick during the annual Santa Claus parade in Columbus, Ohio

'Dollar Diplomacy' Held Inept in China

Copyright, 1947, N. Y. Herald Tribune

Shanghai, Nov. 18—Dollar diplomacy—the system under which American force is supposedly used to extort concessions for American business men in foreign countries—is apparently a myth so far as the American community here is concerned.

American business men in Shanghai note that the chief motives of American policy in China are political and military. They say these considerations overshadow others to a point where the commercial problems of Americans on the spot are disregarded or regarded only in an offhand way.

Americans here cite shortcomings in the Chinese government's postwar business rules and policies which could be changed with benefit to themselves and without hardship to China. They say that if America were really practicing alert dollar diplomacy, she would use her unquestioned hold over the Chinese government to correct these.

One example of this is the law which forbids foreign ships to carry freight in and out of China's inland river ports—notably the great port of Hankow, which before the war dominated the trade of central China. Hankow and other ports are kept closed in this way by an active Chinese shipping lobby which exploits the national prejudice against any sort of foreign interference in Chinese affairs. It is argued that foreign flags on China's rivers are an offense against Chinese sovereignty—despite the fact that foreign flags have sailed on the St. Lawrence, the Hudson, the Mississippi and many other rivers for generations without raising such questions.

The rule is a major factor in the present stifling of China's foreign trade. To abolish it would benefit both China and the American business man, yet there is no public indication that American diplomats have ever tried to do this.

U. S. Suit on Realtors Delayed Two Weeks

A two-week delay yesterday was granted the National Association of Real Estate Boards and the Washington Real Estate Board in which to reply to a suit brought against them by the Government charging violation of antitrust laws in connection with the fixing of commission rates.

The defendants were scheduled to answer the charges yesterday but under agreement of counsel for both sides the deadline was shifted to December 1. Conspiracy charges in the case are scheduled to be heard January 12.

U. N. Nursery School Kids Set Example of Peace, Harmony

Lake Success, N. Y., Nov 18 (AP). United Nations "small fry" are setting an excellent example for their elders in international cooperation and the workings of the good neighbor principle.

In the "international school" youngsters from 10 nations are learning to work together in peace and harmony. Children of U. N. delegates and members of the secretariat attend the nursery school opened recently in a rambling building formerly used as a United Nations guest house.

Not once has little blond Anna of Russia vetoed a proposed game of "London Bridge," boycotted a paper doll cutting session or engaged in vehement denunciations of her knee-high associates.

Poland's dark-haired young representative is no "he, too" character. He has definite ideas about how to play the games, model clay and finger paint, and isn't backward about expressing them.

Of course, the usual childish disputes which arise among all children occur sometimes, but on the whole they got along famously.

"They are making a marvelous adjustment to a new life here," said Mrs. Lea Cowles, a child development expert engaged by U. N. parents to launch the school. She is on a three-month leave of absence from her post as director of child development in the University of Alabama's School of Home Economics.

"It's merely a matter of learning early—at 3, 4 and 5 years—to cooperate with one another, to share things and have respect for other people's property," she said.

The "official" languages in the nursery—just as in the grownup United Nations—are English and French. Teachers read in both languages, but English predominates.

Lane Seeks Advice On Plane Purchase

Annapolis, Md., Nov. 18 (AP).—David H. Wallace, executive secretary of the Tidewater Fisheries Commission, said today Governor Lane was seeking expert advice on the purchase of another enforcement plane for enforcing oyster fisheries laws.

Wallace said the department had sought to purchase a Grumman Widgeon—an amphibious plane—but the Governor thought the price too high.

Illinois Farmer Set For Battling Deer

Canton, Ill., Nov. 18 (AP).—J. L. Swartzbaugh today had a loaded rifle ready in case a frisky deer decides to renew a battle the buck started Saturday on Swartzbaugh's farm near Canton.

Swartzbaugh said the buck leaped a fence and attacked a bull. Swartzbaugh sustained cuts and scratches in routing the buck.

From coast to coast, folks are raving about this remarkable relish. In all our 93 years of experience putting up fine foods, we've never known anything to become so popular, so fast! Can't blame you for being curious about what all the excitement's about. Why not take home Ritter Chili Sauce Relish and find out?

RITTER CHILI SAUCE RELISH

RITTER CATSUPS: Regular Style or Tabasco-flavored
RITTER White-Label PORK & BEANS: Hi-vacuum packed in glass

REST IN THE WEST!

and relax all the way via
ROCK ISLAND
the direct, low-altitude route to
EL PASO, DOUGLAS, TUCSON, CHANDLER, PHOENIX, PALM SPRINGS en route to LOS ANGELES and SAN DIEGO

Two famous daily Rock Island trains serve southern Arizona and California. For tops in luxury, ride the streamlined, Diesel-powered GOLDEN STATE, newly equipped throughout. Leaves Chicago 9:30 pm. You are in Arizona or California the second day.

The IMPERIAL offers standard sleepers and reclining seat Chair Cars to both Los Angeles and San Diego. For money-saving comfort, Tourist Sleepers to Los Angeles. Lounge car and dining car. Leaves Chicago 11:00 am.

For information and tickets, ask:
H. J. KOUKAL, District Passenger Agent
601 Southern Bldg., 15th and H Sts. N.W., Washington 5, D. C.
Phone NAtional 2680

Rock Island
ROCK ISLAND LINES
THE ROAD OF PLANNED PROGRESS

NEW 1948 SUPER SUDS
with EXTRA suds for
EXTRA WHITENESS!

NO OTHER SOAP IN THE WORLD CAN WASH CLOTHES WHITER!

YOU NEED NO BLEACH ··· the "extra suds" wash clothes cleaner, whiter! And colors stay bright!

NO OTHER SOAP can remove more dirt... wash clothes cleaner... wash white clothes whiter than the new 1948 Super Suds!

The famous laboratories of Colgate-Palmolive-Peet have just released the greatest Super Suds ever! Increased amounts of costly ingredients were added to the sudsing wonder, Super Suds, to make even more suds... to wash clothes whiter—and you need no bleach.

Clothes washed with new 1948 Super Suds are whiter because they're cleaner! Sweeter-smelling, too! And the same ingredients in new Super Suds that wash white clothes *whiter*, wash colors *color-bright!* Gentle on hands, too!

So... for the whitest, cleanest Super Suds wash you've ever had, get new 1948 Super Suds! At your dealer's now. No soap in the world can wash clothes whiter!

REMEMBER... YOU NEED NO BLEACH

AT YOUR DEALER'S NOW

Floods o' suds for whiter duds!

OH BOY!

Back Together Again on
PHILCO RADIO TIME

Their movie won an Oscar... this show will win your heart!

They wowed the nation in "*Welcome Stranger*"... they won an Oscar for "*Going My Way*"! And now you can enjoy America's most terrific team again tonight ...right from your own easy chair! You'll thrill as Bing sings... love Barry as a fun-loving leprechaun! For an evening of Irish wit and fine Irish laughter... listen!

TONIGHT!
TUNE IN AT
10 PM
WMAL
630 on your dial

ALSO Metropolitan Opera Star DOROTHY KIRSTEN

Inventory of FoodSupplies to Precede Action on Foreign Aid

CROPS—From Page 1

southern portions of the Western Plains."

In announcing his committee's plans, Bridges told a news conference that an exhaustive inquiry into domestic food supplies would be made to learn how much can be spared for export.

"We are not going to be stampeded into action without knowing what is available in this country. We don't want deliberately to short-change the American people," he declared.

The action, he said, should not be construed as indicating opposition to the emergency aid program for France, Italy and Austria.

Farm organizations, grain dealers from Minneapolis, Omaha, Kansas City, Chicago and Sioux City, and major users of grain will be summoned by his group, Bridges added.

Another Republican committee member, Senator Reed of Kansas, the greatest wheat-producing State, declared that it has become obvious that the present rate of wheat shipments abroad cannot be maintained after June 30.

Present plans call for the export of 500 million bushels of wheat in the fiscal year ending June 30. Many grain experts in the Great Plain winter wheat belt predict that next year's crop, on present prospects, may fall from 300 to 400 bushels below this year's all-time record yield. If that develops, a vast curtailment of the use of wheat in this country would be necessary to meet even a largely reduced commitment for the next crop year.

On the House side, Representative August H. Andresen (R., Minn.) of the House Agriculture Committee, told the Foreign Affairs Committee that he challenged administration estimates that 500 million bushels of wheat and 70 million bushels of other grains can be exported by June 30.

Because of prospects for a reduced wheat harvest next year, Andresen said, this country should keep a carryover of 350 million bushels instead of the 163 million the Government is now planning.

Andresen offered a three-point suggestion:

1. That since America is giving food to Europe we invite Russia, Canada, Australia and Argentina to participate in a "common charity pool."

2. That the people pray for rain to overcome draught conditions in Europe and in the American winter wheat belt.

3. That half the food sent to Europe under the stopgap relief program be distributed by the American Red Cross, the American Friends Service Organization and other religious and charitable groups.

Bridges declared his committee's study of the domestic program would not preclude appropriations for food purchases outside the United States. However, he said, the committee does no necessarily intend to limit its help for France, Italy and Austria to amounts that would not call for sacrifices by the American people.

He said the group also wants to look into possible substitutes for scarce grains, even if those substitutes were more expensive.

The weather bulletin added that although dry weather was threatening next year's wheat crop in the Great Plains area, rains and wet fields caused further delay of seeding in the South, notably in the Carolina-Georgia area, and some sowing will have to be delayed until spring in the State of Washington.

In nearby Virginia the Cooperative Crop Reporting Service reported farmers may be handicapped seriously in producing next year's wheat crop unless fields dry out quickly.

Only about two thirds of the intended wheat acreage has been sown, the report stated, because of continued rains.

EXPORTS—From Page 1

Canada Bans Hit U. S. Trade

balance the reduction in purchases of finished American goods.

Contrary to the general impression, the Canadian embargo hits not only "luxury class" imports but many essential American purchases.

For example, under the new rules American exporters and manufacturers no longer can send to Canada most fresh fruit and vegetables, prepared meat, cereal foods, cigars, cigarettes, cocoa, paper products and many other goods.

U. S. Industry 'Sold Out,' Wool Spokesmen Say

New York, Nov. 18 (AP).—America's wool industry has been "sold out and Australia's wool monopoly strengthened" by the 25 per cent tariff reduction set for January 1, wool industry spokesmen said today.

They were among the most vocal of industrial critics of the 23-nation reciprocal trade treaties announced last night.

How Dr. Edwards' Helps Constipated Folks!
For years Dr. Edwards relieved patients bothered by constipation with his famous Dr. Edwards' Olive Tablets—now sold by all druggists. Olive Tablets are *mild, gentle* but oh—so *thorough!* Olive Tablets act on BOTH upper and lower bowels to produce more *natural-like* movements. No griping. Just *complete satisfaction.* Buy today! 15¢, 30¢.

Head Colds
New formula tablet begins relief in 15 minutes or double your money back
This new tablet relieves thousands of head colds and is given by hundreds of doctors. No laxative. Differs from aspirin, bromo and quinine. Bell-ets brings comfort in a jiffy or return bottle to us for double money back. 30¢ at all drug stores.
BELL-ETS for Nasal Congestion 50¢

WE BUY AND SELL
DIAMONDS • WATCHES • JEWELRY • BINOCULARS • FIELD GLASSES • CAMERAS • PROJECTORS • RIFLES • MUSICAL INSTRUMENTS • SHOTGUNS • TELESCOPES • LUGGAGE FURS • PAWN TICKETS • TRANSITS • LEVELS
TENDLER'S
PAWNBROKERS SALES CO. ME. 9339
913 D STREET N.W.
FREE PARKING
ESTABLISHED 1911

ANNOUNCING THE NEWEST INNOVATION IN WINDOW BLINDS:
The Lawson CORDLESS VENETIAN BLINDS!
"The Blinds of Today and Tomorrow"
IDEAL FOR HOME AND OFFICE
Outstanding Features:
- Removable metal or wood slats
- Easy to clean
- Easily dismantled by housewife
- Wide choice of colors for harmony in decoration
- Aluminum channel-guided blinds
- Completely adjustable
- Perfectly balanced horizontal movement, never awry
- Closes 100% tight
- Custom-built to fit any window
- Changeable, washable tapes in wide color range

GUARANTEED ONE YEAR
Inquiries Invited—Estimates Cheerfully Given
C. B. SALES, INC.
1609 Connecticut Avenue ADams 4066

FOOD PARCELS to all Countries in EUROPE!
Help your friends and relatives by sending concentrated high calory foods. We have canned butter, canned vegetable fat, canned meat, egg powder, whole milk powder, concentrated coffee, tea, sweetened cocoa, chocolate and many other highly nourishing foods.
READY-PACKED BOXES
General No. 1 5.00 | Fat Meat No. 3 6.25 | Luxury No. 5 9.75
Ask for Complete Price List of Overseas Foods and Parcels
SPECIAL BOXES PACKED
Vita Food Stores
503 12th St. Just Above E | 3040 14th St. CO. 2900

When you're judged by your hospitality, there's only one choice...
Naturally, at the finer bars and stores
Sir John Schenley
A Schenley Mark of Merit Whiskey
Rare Blended Whiskey 90.8 Proof. 57½% Grain Neutral Spirits. Copr. 1947, Schenley Distillers Corp., N.Y.C.

SEE UNCLE JOE BEFORE YOU SELL OR TRADE!
HOW MUCH DO YOU WANT FOR YOUR CAR?
BRING YOUR CAR AND TITLE
THEN NAME YOUR OWN PRICE
WE'LL SELL YOUR CAR FOR YOU
WE'LL TRY TO GET YOU YOUR PRICE
YOU PAY US ONLY 10% COMMISSION
IF WE DO NOT GET YOUR PRICE THERE'S NO CHARGE WHATEVER
Name Your Own Price at Uncle Joe's!
In these days of "tremendous" used car prices, our customers look to us for aid. We admit that the situation is almost desperate. We want to help. Yet, we're helpless. We have decided to appeal to the fair play of the American public. We are willing to sacrifice our profit in order to meet the present situation. Here's the plan: *Simply drive in with your title, name your own price and we'll try to sell your car. Your only cost is 10% commission IF we sell your car.* That assures you that you will get top price for your car or, in other words, you get full retail price when we sell your car, less 10% for handling.
OR IF YOU PREFER WE'LL BUY YOUR CAR FOR TOP CASH PRICE

USED CAR BUYERS GET IN TOUCH WITH US
We have exactly the car you want and need at the price you can afford. Or we may be able to obtain the car you need in the future.
CHERNER Ford
1781 FLORIDA AVE. N.W. HO. 5000
"Next to a New Car a Chernerized Car is Best"

Can you get BLOOD from a turnip?

WE'RE going to try . . . we've got to!

The recent Arbitration Award to Capital Transit union employes adds more than $2½ million a year to our wage bill.

The generosity of the award means pust this: Unless expenses can be cut, our outgo will continue to exceed our income by more than five thousand dollars a day.

So we've got to do just what YOU'D do, if you had to pay out more than you earn.

We're really tightening ur belts . . . watching every penny spent . . . doing everything possible to eliminate expensive overtime . . . trying to us every bus and street car on the streets with maximum efficiency and economy.

We HOPE these measures will enable us to meet our increased expenses.

We hope you will not be too much affected by our sincere desire to save money. And we look to you for help and understanding of our problems, if our efforts are to be directed toward serving you to the best of our ability.

Meanwhile, constructive suggestions on how we can make ends meet will be welcomed.

★ *This message is published to keep you informed of our affairs and problems . . . for Capital Transit serves everyone—business, public, employes and stock owners.*

Capital Transit

Dominicans Ask Cuba to Pay for Plot

May Take Demand For Reparations To World Body

public, Nov. 18 (U.P.).—Cuba has been asked to pay reparations for "moral and material damages" to the Dominican Republic resulting from a recent abortive plot to invade this country, it was announced officially today.

A government spokesman said Cuba had been invited to settle the matter amicably through direct negotiations, failing which Dominican authorities would take the case before the proper international organizations.

The Dominican note to Cuba stated that Cuban officials not only had full knowledge of the expedition being prepared in that country to overthrow the Dominican government but that some of them actually participated in it.

Ciudad Trujillo, Dominican Re-

Lo, Poor Indians!

4 Squatters Forced Out Of Pueblo

Taos, N. Mex., Nov. 18 (U.P.).—The Taos Indian pueblo s four "squatters" had moved away today, even the one who had been squatting for 10 years.

The governor of the Taos tribe and his council stood firm on their right to evict tenants of one of the oldest apartment houses in the United States.

The problem that had the ancient adobe pueblo in a turmoil for weeks was: "Does an Indian of a strange tribe have a right to a flat in the Taos pueblo simply because he marries a woman of the Taos tribe?

He doesn't, if the governor and his council s y so.

That ruling, backed by the United States Supreme Court, forced the four Indians, who moved in with the in-laws after their weddings, to move out.

A housing shortage started the ouster move.

Off Newfoundland

Storm Perils Wrecked Crew On Island

Boston, Nov. 18 (AP).—Shipwrecked and "suffering" British sailors were spending their fourth night on a raw and rainswept island, which gave them refuge from wild seas but was not the safe haven they thought they'd reached last Saturday.

A radio operator pounded out infrequent and interrupted messages pleaded for help "within hours" for the 44 crewmen of the British steamer Langleecrag, which broke in half after grounding on Sacred Island, about five miles off Cape Bauld, Newfoundland.

The United States Coast Guard cutter Evergreen was en route from Argentia, Newfoundland, but was not expected to reach the island until "some time Thursday."

Heavy weather grounded planes.

One man was lost when the steamer smashed on shore reefs Saturday. The survivors thought they had reached the Newfoundland coast where overland rescue was possible.

Two Wisconsin Killers Given Life Sentences

Madison, Wis., Nov. 18 (AP).—Four frantic days which began with an orgy of lust and murder ended today for two young former convicts with State's prison receiving them for life sentences.

Buford Sennett, 22, and Robert Winslow, 24, who gave up last night after a 12-hour siege in a backwoods barn, heard Superior Judge Roy Proctor say he wished he might order them hanged, as he pronounced life sentences on both. Wisconsin does not have capital punishment.

The two had pleaded guilty to charges of first degree murder in the hitch-hike slaying Friday night of Carl Carlson, 25-year-old father and University of Wisconsin medical student. They also admitted raping Carlson's sister-in-law but were not charged in this connection.

Carlson's body was recovered this morning at their direction.

The Ever Popular
Pelouze NATIONAL
All-Purpose SCALE

For Office, Store and home use. Handsome and sturdy. Capacity 4 pounds by ounces. Shows clearly and exactly the postage required for all classes of mail, including parcel post by zones.
E. M. Bryan COMPANY
ME. 0252 813 13th Street N.W.
2912 14th St. N.W.

Everybody benefits—Everybody gives
Support Your Community Chest!

EUROPE
only hours away
by American Flagship
ENGLAND
LONDON—Only 14 hrs., 35 min. from New York.
Wintertime—anytime—you travel above the weather!
Travel the airline with the experience of more than 15,000 transatlantic flights.
Phone EXecutive 2345 or your travel agent
Ticket Offices: 813 15th Street N. W. and Statler Hotel
AMERICAN OVERSEAS AIRLINES
AMERICAN AIRLINES, INC. • AMERICAN OVERSEAS AIRLINES, INC.

Two Who Fled Coup in Siam Reported Held

Bangkok, Nov. 18 (AP).—Two fugitives from the military regime which seized power in Siam nine days ago were reported tonight in the protective custody of the navy.

The two were reported to be Pridi Phanomyong, elder statesman who led the pro-Allied underground movement Free Thai during the war, and his secretary, Vajarachi Siddihivjev.

These reports came as Premier Luang Aphaiwongse rapped the knuckles of a military spokesman who declared yesterday that seven suspects now in custody had named a retired navy lieutenant as the assassin of former King Amanda Mahidol. Siddihivjev was named as an eighth suspect wanted by the military.

The spokesman had said also that an assassin was en route to Switzerland to kill Phumiphon Aduldet, who succeeded Amanda Mahidol after the latter was found dead of a gunshot wound in the royal palace last June. (The king's secretary in Geneva said he knew nothing of an assassination threat.)

"What chance have we . . .
Wendy learned how the GREENWICH DANCE STUDIO way"
Group or Individual Instruction—Unbelievable Results
1747 F Street N.W. REpublic 2684

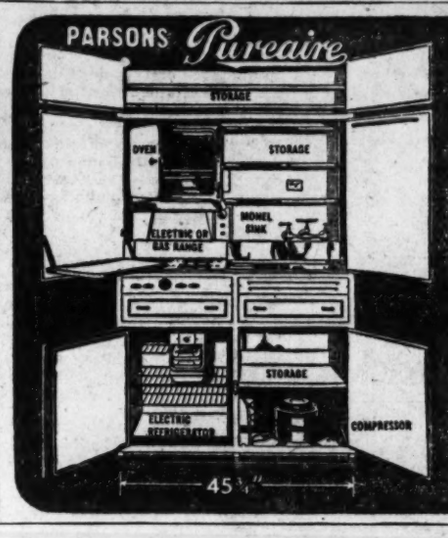

KITCHEN IN A PACKAGE
A BOON TO SMALL APARTMENTS
★ WORLD'S MOST COMPACT KITCHEN Less Than 8 Sq. Ft. of Floor Space
★ FULLY ENCLOSED and FIREPROOF Patented Ventilation Feature
★ GAS or ELECTRIC RANGE Complete With Oven and Boiler
★ IDEAL FOR REMODELING and NEW CONSTRUCTION
DISCOUNTS TO BUILDERS AND MANAGEMENT
DOUGLAS DISTRIBUTING CORPORATION
901 Girard St. N.E. HObart 5573
"Finer Equipment for Better Homes"

SEATS 8 PLAYERS
Smartly-designed to meet all the requirements for a comfortable game. It's sturdy . . . double-braced tubular steel legs keep it rigid, prevent wobbling! Finished in attractive green enamel with chip and glass pockets leatherette lined. Full 48-inches in diameter with padded and upholstered center section, removable for recovering if necessary.
TABLE, separate ____44.50
CHAIRS, as illustrated, each _____3.45

CURVED SEAT CHAIRS, TO MATCH, EACH 7.95
A GRAND CHRISTMAS GIFT . . .
BUY NOW WHILE THEY LAST!
VISIT OUR NEW 5-STORY BLDG.
Hutchison's INC.
48 YEARS ON FOURTEENTH ST.
2021 FOURTEENTH ST. N.W.
Open Monday, Wednesday and Friday 'Til 9 P.M.—Saturday 'Til 6 P.M.
Fine Furniture . . . But No Fancy Prices!

The Oil YOU
SAVE TODAY
may keep YOU warm this winter
Heating oil is in more demand today than ever before. We are doing everything possible to meet the need, but still the supply is not equal to the demand.
HERE'S WHAT YOU CAN DO!
You can help insure yourself and your family a warm, comfortable winter by *economizing now on every drop of fuel oil.* Keep your thermostat moderate (not over 70° F.) from now until spring. Turn it still lower when you're not at home. Shut off radiators in rooms not in use.
We will continue to do our part to produce and deliver every gallon of fuel oil possible, but a long, severe winter may bring about a serious fuel shortage. Even with a normal winter there may not always be enough. So save all the heating oil you can today and avoid a *cold* home later on. The health and comfort of your family may depend on it.
Send today for our helpful, free booklet, "20 Ways to Save Money on Home Heating." Learn how these practical suggestions can save you money and fuel oil. Write Mr. C. A. Newland, St. Paul Pl. & Franklin St., Baltimore 3, Maryland.

Esso
Copr. 1947, Esso Inc.
STANDARD OIL COMPANY OF NEW JERSEY

QUALITY PRODUCTS AT PRICES YOU CAN AFFORD

VENETIAN BLINDS

• CLEANED
Thoroughly machine cleaned for as little as 98c each

• REPAIRED
Skilled men will repair and adapt your blinds.

• Window Shades Expertly Repaired
Cleaned or covered for as little as 35c each.

• ESTIMATES FURNISHED FREE
No obligation. Deferred payments may be arranged.

SAVE! Bring your blinds and shades to the plant if possible, and save pick-up, delivery and installation charges.

WASHINGTON SHADE & AWNING CO
2021 17th Street N.W.
DUPONT 6600

Gromyko Opposes Plan to Curb Veto

Warns Russia Will Shun U. N. Decisions Which Tamper With Her Present Rights

By Robert Bruskin
Post Reporter

Lake Success, N. Y., Nov. 18—American proposals to curb Soviet abuse of the veto ran headon today into Russian warnings she would have nothing to do with United Nations decisions which tamper with her present rights.

The American resolution brought before the Assembly's political committee by John Foster Dulles, asked that the "Little Assembly" study revision of the big power veto in the Security Council. It seeks to eliminate use of the one-nation blackball in applications for membership and in pacific settlement of disputes. Russia has used the veto 22 times.

Andrei Gromyko declared Russia would veto any action next year on the proposal. The fourth Soviet boycott against four proposals made by Secretary of State Marshall September 17 was thus predicted. These include establishment of the interim assembly, the Balkan Commission for Greece and the Korean Commission.

Russia Won't Tolerate It

Russia, Gromyko declared, "cannot tolerate a situation according to which a great power or a group of powers would dictate its will upon the Soviet Union, even if this will were dictated by means of a majority vote which might have been formed through pressure exerted."

Only Egypt joined the Soviet bloc in trying to prevent adoption of the proposal. Others of the 32 nations which announced their views today supported the American resolution.

Dulles agreed that the five big powers should have the right to protect their national interests where they might become involved in war. However, present use of the veto power for all matters coming before the Security Council has led to "frustration and recrimination" with loss of esteem for the entire United Nations, he said.

Stand on Trieste Reversed

Ales Bebler of Yugoslavia charged that the veto was being used by Britain to prevent appointment of Auguste Buisseret of Belgium as Governor of Trieste. The charge revealed the Soviets have completely reversed their opposition to a civil government for the Trieste area, expressed earlier this year. The United States had then insisted upon its appointment.

The situation is now completely reversed. The United States is willing to permit the 5000 American and 5000 British troops in that area remain in control. Delegates considered the Jugoslav statement as an admission the troops had been effective.

Although the Soviets agreed to Brusseret, Britain opposed him without any use of the veto and the matter was dropped before the United States, France or China had made a choice. It was reliably reported the United States also opposed him as being too weak for the onerous duties of governor.

Factory Authorized
Sheaffer—Parker
Eversharp—Waterman
PENS REPAIRED
while you wait
FOUNTAIN PEN HOSPITAL
D. J. HUGHES PEN Co.
503 14th St. N. W.
Opposite Willard Hotel

TOO FAT? Get SLIMMER
new vitamin candy way

Have a more slender, graceful figure this AYDS Candy Way. IT'S A DOCTOR'S AMAZING DISCOVERY. No drugs, no laxatives, no exercising. Eat plenty. You don't cut cut out any meals or all the things you like. You simply take AYDS before meals, which automatically curbs the appetite. The result is you eat less and lose weight. NO DIETING!

PROOF POSITIVE! Eminent physicians supervised clinical tests and report quick and safe losses, with over 100 AYDS users. WHY EXPERIMENT?

Start the AYDS Plan Today. You lose weight or your $2.25 refunded. Call, phone, or write.

VITA FOOD STORES
503 12th St. 3040 14th St.
Just Above E CO. 2980

Come over on the Sunny Brook side!

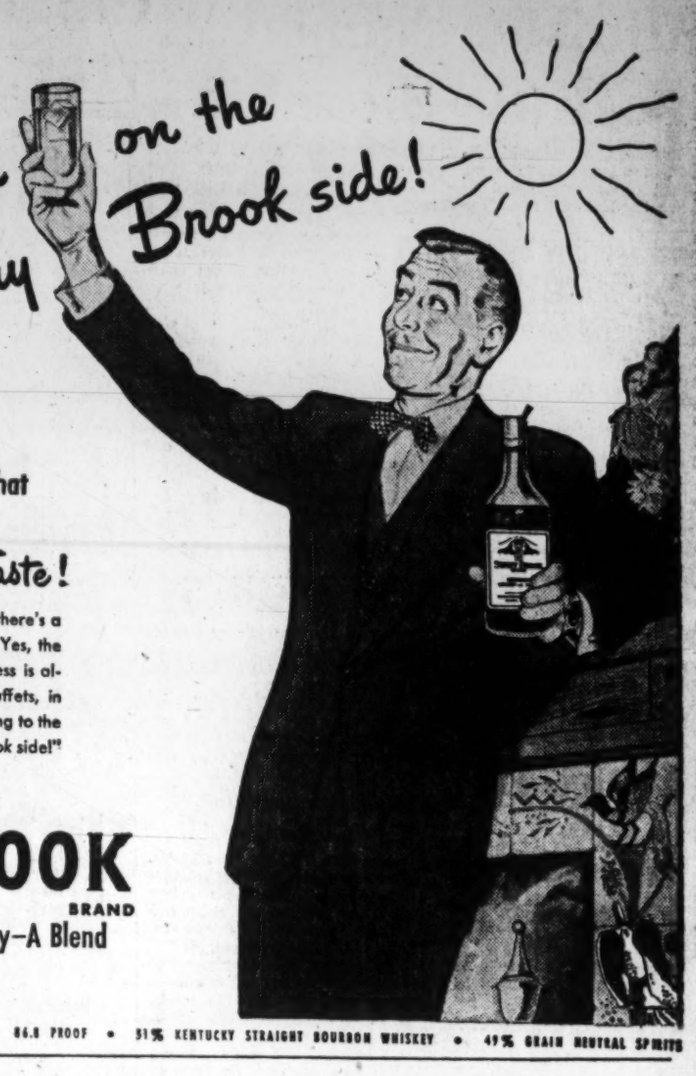

Enjoy the whiskey with that
Real
Kentucky Bourbon Taste!

At cheerful Thanksgivings everywhere there's a place reserved for *Old Sunny Brook!* Yes, the whiskey with the true bourbon goodness is always welcome—at banquets and buffets, in tall and short drinks. Enjoy Thanksgiving to the fullest . . . come over "on the *Sunny Brook* side!"

OLD SUNNY BROOK BRAND
Kentucky Bourbon Whiskey—A Blend

LOOK FOR THIS WATCHMAN ON EVERY BOTTLE

NATIONAL DISTILLERS PRODUCTS CORPORATION, NEW YORK, N. Y. • 86.8 PROOF • 51% KENTUCKY STRAIGHT BOURBON WHISKEY • 49% GRAIN NEUTRAL SPIRITS

Distinguished Decor
FOR YOUR OFFICE

Incomparable Office Furniture, featured at the Albert Manlon Showrooms, where expert office planning assistance awaits you

DESKS • CHAIRS • LAMPS • RUGS
• DRAPERIES • ACCESSORIES

Top Grain Leather Club Chairs and Sofas

FEATURED THIS WEEK: Koroseal Reception Arm Chair *(Big Executive Size)* $59.75

albert manlon company
Washington, D. C. 1742 K St. N.W. EXecutive 7212

Everybody benefits—Everybody gives
Support Your Community Chest!

Another milestone in modern journalism . . .

On Sunday, November 23rd
The Washington Post Will Include a
16 Page Tabloid-Size Special Section on

THE MARSHALL PLAN
Narrative by the Foreign Policy Association
Commentary by Members of
The Washington Post Staff

IN AUGUST, anniversary month of the destruction of Hiroshima, The Washington Post published a special Atomic Supplement, 12 full pages devoted exclusively to the exposition of the problems of the new atomic age.

On November 23 The Washington Post will again devote an entire section—this time 16 tabloid pages—to a single subject: The Marshall Plan.

Why? Because this is the dominatingly important issue facing us today. Because, as General Marshall said, "An essential part of any successful action on the part of the United States is an understanding on the part of the people of America of the character of the problem and the remedies to be applied." Because that understanding does not now exist—Gallup shows that 4 out of 10 never heard of the plan and only 1 out of 10 can properly define it. And finally because Congress has just convened in a special session to consider this subject.

The expert staff of the Foreign Policy Association will provide the authoritative running story of The Washington Post's special Marshall Plan section. Specific commentary is added by staff writers of The Washington Post, based on their first-hand knowledge of events in the Nation's Capital, at United Nations headquarters, and in Europe:

Editor Herbert Elliston will give the editorial appraisal. Pulitzer Prize Winner Edward Folliard will write on the origins of the plan. Ferdinand Kuhn, Jr., will discuss why 14 billion wasn't enough. Eugene Meyer will examine Europe as a financial risk. John Ball will write on our agricultural resources, Robert Albright on the legislative situation, Kuhn and Alfred Friendly on administration of the plan, and J. A. Livingston on America in the world economy. There will be photographs of the individuals involved and a panel of Herblock's cartoons on the subject.

The Washington Post urges you to get and read this section. It is extremely important that every American citizen have a thorough knowledge of the Marshall Plan and what it involves.

The Washington Post

Phone NAtional 4200 for Guaranteed Home Delivery

We Want the Public to Know the Facts

In 1946 a provision of the Naval Appropriation Bill forbids the civilian employees of the Navy to strike. This was reaffirmed in 1947 by the Taft-Hartley Bill. We have no quarrel with either of these provisions of Acts of Congress, we never wanted to strike anyway, but in all justice it would appear that in depriving the Government employee the right to use the principal weapon with which he might fight, the Congress accepted an obligation to protect him from the causes which usually lead to strikes. We cannot believe that the Congress took away the weapon in order to take advantage of its employees.

On Oct. 31 the Navy Department announced the long awaited wage adjustments for the per diem employees of the Metropolitan Washington Area. The amount of the increase for the basic trades varies from 1 to 7 cents per hour. At about the same time there were other increases announced for other areas which ran from 17 to 19 cents per hour. Workmen as near as Philadelphia get this higher rate.

For years it has been the boast of the Navy that the best in naval ordnance was produced in Washington and vicinity and the experimental and research work done in the laboratories in and near the District has resulted in the development and protection of many new weapons which are considered by those who used them, second to none. The type of workmen employed in these naval establishments compare favorably with any workmen, anywhere. The Navy's mechanics in this area are insulted by the fact that their skill is not recognized, that after producing and developing the sinews of war, which were tested and proved on the scene of battle, their "know how" is so unappreciated as to result in a wage offered that is less than that offered for common labor in the building trades.

Why the discrimination?

Since the beginning of the war the wages in all naval yards and stations have been stabilized. What was considered a just wage in the West was considered a just wage in the East. Statements emanating from the White House have implied that the wage stabilization policy is still in force. In order to justify the meager increase the Navy Department went back to an antiquated law which was passed in 1862. This law has failed to keep pace with modern trends in labor relations, it entirely fails to recognize the principle of the employee having any say in the decisions affecting the adjustment of his wages. All of the personnel who acted in any capacity in taking the survey or in calculating the results were people whom the Navy states are part of management. The employees organizations were told that "it is the responsibility of management to collect the necessary wage data for any survey."

In any other industry such discrimination would probably have resulted in a strike. We can only protest, let the facts be known, and depend on public opinion to help us. Business men in Washington surely realize that their business opportunities depend to a great degree upon a standard buying power among their present and potential customers. Working people must realize that the existence of a group receiving sub standard wages in their crafts is to promote a form of competition that will threaten their own livelihood. We all must realize that the cost of living, of rearing or maintaining a family according to the American standard, is just as high, or higher here than elsewhere.

We appeal to the residents of Metropolitan Washington, to the suburbanites in Maryland and Virginia, to the visitors in the District at this time, and to the members of the Senate and House of Representatives who are assembled here for the special session to lift their voices with us in protest against this evident discrimination.

This is published by the various trades affected through their representatives whose names and trades follow.

Washington Navy Yard Metal Trades Council
FRANK G. BRYANT, President
Columbia Lodge, No. 174, International Asso. of Machinists,
THEODORE R. EDMISTON, President
Victory Lodge, No. 1682, International Asso. of Machinists
KENNETH D. WEVER, President

Minister Named To Rule Slovakia

Prague, Czechoslovakia, Nov. 18 (U.P.).—Czechoslovakia's grave political crisis was solved tonight when the National Front coalition parties named a new ministerial board to govern Slovakia.

The Communists lost their bid to force pro-Communist trade union and partisan representation on the board. But they got the chairmanship and some opposition circles said "every compromise is a victory for them."

Police in Bratislava, capital of Slovakia, announced that 206 persons had been arrested in an alleged "foreign-directed conspiracy" to revive a separatist state.

A Bratislava spokesman said that those under arrest there included 10 priests, 5 nuns and 105 civil servants.

PLANE—*From Page 1*

Constellation Crash Kills 5

check of instruments preparatory to operation on the air line's international division. It came in normally at about 1:15 p. m.

"Several eyewitnesses," said TWA, "saw the plane make what appeared to be a normal approach for a landing when it was apparent that the plane's landing gear struck a ditch just at the end of the field."

TWA said the weather was clear and "there was no indication of any concern on the part of the training crew before the landing approach."

Last May another Constellation on a training flight out of the same base crashed into Delaware Bay, killing four TWA personnel.

Little more than a year ago, Constellations were grounded for six weeks by the CAA after a crash at Reading, Pa., in which five persons died.

Flying Automobile Cracks Up on Test

San Diego, Calif., Nov. 18 (AP). The new Convair flying automobile crashed and was wrecked on a test hop today but its two occupants escaped serious injuries. It ran out of gas.

Witnesses said the plane was apparently coming in for a landing when it crashed at the foot of D st. in suburban Chula Vista. The pilot, Reuben P. Snodgrass, was unhurt, and a companion, Lawrence Phillips of the Convair flight research department, escaped with minor injuries.

The plane, which was first tested only a few days ago, had an automobile body with detachable wings.

Maryland Man Left Cash Hidden in Home

Frederick, Md., Nov. 18.—Quantities of gold, coins and currency have been found in the home of the late Guy Ruprecht, Orphans Court was advised yesterday.

Court attaches said $1811.05 was found in odd places in the house, and a search is being made for additional cash. Although he died recently in comporative poverty, it was estimated Ruprecht's estate may reach $100,000. Mrs. Annie Cover, an aunt, is sole heir.

Joins Winchester Police

Winchester, Va., Nov. 18.—Lester Shicle, World War II veteran and former Stephens City High School baseball star, has been appointed to the Winchester Police Department. He fills a vacancy created by the death of Sergt Holmes Wisecarver.

Herndon Flee Club

Herndon, Va., Nov. 18.—The Herndon High School Glee Club will present 'The Toreadors" in the school auditorium tomorrow at 2:30 p. m. and Thursday at 8 p. m.

Elderly Jobless Cases Reported on Increase

Hagerstown, Md., Nov. 18 (AP).—Catherine Shipley, executive secretary of the Washington County Welfare Board, reported today that elderly persons are finding it harder to obtain employment, while it is becoming increasingly difficult for young wage earners to support dependent parents.

The board said an increase in the number of public welfare applications had ben reflected in an expenditure of $33,784 to aid 1259 persons during October.

RED—ITCHY SKIN OF
ECZEMA
Doctor's Invisible Liquid Promptly Relieves Misery!
The first applications of Zemo—a Doctor's wonderful stainless, *invisible* antiseptic—promptly relieve itching, burning, and help heal the red, scaly skin. Backed by amazing record of success. First trial of Zemo convinces!
ZEMO

Don't be CAUGHT UNAWARES
BRING YOUR FORD
IN *NOW* FOR
1. *ANTI-FREEZE*
2. *BRAKES*
3. *CHAINS*
4. *HEATER*
5. *WINTER LUBRICATION*
SEE YOUR FORD DEALER

Scientific, Professional
HAIR TREATMENTS
—do you want these facts about them?

R. W. PLASTERER, Trichologist

METHODS?
Hair & Scalp Clinic treatments are locally applied and consist of everything that has been proven beneficial in the treatment of hair and scalp problems. Cleansing and germicidal agents, electrotherapy, including Ultra Violet ray; physical and mechanical massage. The very methods used and recommended by foremost authorities. Each treatment takes 35 to 45 minutes and leaves your scalp feeling brisk, clean and alive.

RESULTS?
Each client accepted for treatment sees visible results within 5 treatments. New, replacement hairs are visible within 10 treatments. Thicker, healthier hair—stronger hair is evident within a few months. Dandruff, too dry or oily hair, other annoying scalp conditions respond immediately to Hair & Scalp Clinic treatments. No one is ever accepted if results are not certain.

COST?
Any man or woman can afford Hair & Scalp Clinic treatments. Fees are reasonable and vary slightly with each case, but can be paid as tratements are taken. The average cost to put your scalp in healthy condition, save and thicken your hair and overcome your scalp problems is $110.00. (Average of 2,000 cases.) Based on the average life span, this is less than 25c per month to save your hair!

WHERE?
Hair & Scalp Clinic specialists are outstanding because of their past record of achievement. They administer the most effective, fastest acting methods, developed in their own laboratories. Professional, business and theatrical people—people in all walks of life—take these treatments and praise the results. And—fees lower than most other types of treatment.

HOW?
If you are worried about your hair—have the symptoms of approaching baldness—don't delay. Come in today, for a FREE PRIVATE CONSULTATION. Phone, if you wish, for an appointment, but don't put off giving your hair a chance. Let us prove to you that you need not accept baldness and weak, unhealthy hair. If we accept your case—you'll get resultsss

HAIR & SCALP CLINIC, INC.
Phone EXecutive 3832
Suite 606-609 Bond Bldg., Southwest Corner 14th & N. Y. Ave. N.W.
HOURS: 9:30 A.M. to 7:30 P.M. Saturdays, 9:30 A.M. to 4 P.M.

Lake Worth, Fla.
GULF STREAM HOTEL
LAKE WORTH, FLORIDA
Can accept a few reservations arriving before December 15th and after March 20th, 1948. Write for information and literature.

Atlantic City, N. J.
The POPULAR Crillon
THANKSGIVING HOLIDAYS
FOUR NITES CORNER ROOM AND BATH FOR TWO PERSONS $35
INCLUDING CUPOLA, BREAKFASTS, DINNERS
Write or Phone—Atlantic City 6-0521

Hitched and Stitched—Roped together . . a rugged treatment of "Scotch Grain" Leather!
FLAGG BROS.
STORES IN PRINCIPAL CITIES
$8.95
903 Pennsylvania Ave.
1329½ F St. N. W.
SLIP ON A PAIR • SEE HOW THEY WEAR TO-DAY

ONE DAY SPECIAL
Your Choice—
GENERAL ELECTRIC No. 75
ELECTROLUX Complete with Attachments No. 11
HOOVER No. 102
Reconditioned by CLEAN-RITE with CLEAN-RITE parts Guaranteed for 1 Year
$14.95 FULL CASH PRICE
FREE HOME Demonstration ME. 5600
CLEAN-RITE VACUUM STORES
925 F STREET N.W. ME. 5600
VACUUM CLEANER SPECIALISTS

Old Gold *cures* *just one thing:* The World's Best Tobacco!

Don't look for any medical property in Old Gold. *Our* only property is the choicest tobacco grown.

And do we treat this leaf with loving care! Nearly two hundred years of tobacco know-how... and every quality safeguard . . . combine to give you pleasure unlimited and nothing else.

Do you crave that kind of smoke? Are you on the alert for rich, mellow tobaccos at the positive peak of perfection? Then light up an Old Gold, chum—for Pleasure with a capital P!

For a TREAT instead of a TREATMENT . . . try an Old Gold

Food Saving Asked On Thanksgiving

Program Calls for Abundant, Economical Menu, Purchase of CARE Packages

The consumer service section of the President's Citizens Food Committee yesterday indorsed the planning of inexpensive Thanksgiving Day dinners as a means of saving food and cash for hungry families overseas.

The program, which was originated here by the Washington Ethical Society, calls for the serving of abundant, economical foods on Thanksgiving and placing the savings into the purchase of CARE packages for shipment abroad.

The consumer service section, headed by Miss Katharine Fisher, head of the Good Housekeeping Institute, has approved a menu of grapefruit juice and cider cocktail, roast chicken and stuffing with mashed potatoes and giblet gravy, cabbage and apple salad, pumpkin pie and coffee for the traditional holiday meal.

Turkey has been recommended for the "We Care" meals only if the family group is sufficiently large to purchase a complete turkey. The program recommends servings of a half-pound per person, rather than the usual ¾ to 1 pound per person. If half or quarter birds are available, they can be used economically by small family groups.

In the District, several organizations have already indorsed the program and others have circulated information to their members. Among those are the Washington Federation of Churches, the Jewish Community Council, the Washington Hebrew Congregation, the Federation of Citizens Associations, the District Voteless Lague of Women Voters, Americans for Democratic Action, the National Association for the Advancement of Colored People, the Civitan Club and officials of Washington schools.

Catholic archdiocese has declared sympathetic interest and plans adoption of a similar program, Dr. George E. Beauchamp, leader of the sponsoring society, said.

Dr. Beauchamp, in announcing the national approval of the local program, said, "In the midst of a world in want, it is unthinkable that Americans should sit down this year to the traditional Thanksgiving feast."

Dr. Beauchamp said the Thanksgiving Day dinner cash savings could be sent into foreign relief by purchasing packages through CARE, Inc., 1344 Connecticut ave. nw., the Washington Ethical Society Relief Committee, 4215 Leland st., Chevy Chase, or through any other relief organization.

Action Sought On Distritc Health Report

Steps to revive interest in a report published 18 months ago describing District health and hospital facilities as "appalling" and "disgraceful" were taken here yesterday.

Dr. Paul B. Cornely, chairman of a committee representing 30 civic organizations seeking "long overdue action" on the findings of the Washington Metropolitan Health Council's critical survey, asked the council's executive committee for a joint meeting to plan a one-day, city-wide health conference of all local civic groups.

Spokesmen of the 30 organizations, meeting Monday night at Howard University, agreed that District citizens were either not aware of the survey, or had forgotten about it since its release, Dr. Cornely said yesterday. Dr. Cornely is public health professor at Howard University.

Dr. Ross T. McIntyre, chairman of the council's executive committee, said after yesterday's meeting that "every consideration" will be given to Dr. Cornely's request for a joint session.

Members of Dr. Cornely's committee representing the civic groups are Miss Elizabeth Carpenter of the Federation of Parent-Teacher Associations, Clarence W. Davis of the YMCA, Dr. Ida Fox of the Committee for Racial Democracy, Jesse A. Keene of the Federation of Civic Associations, and Dr. Anna Rand of the Physicians' Forum.

Dr. Cornely, who said that "talk has been frequent enough" in the past 15 years, added that little has been done to remedy the acknowledged faults.

SPEEDY HEADACHE RELIEF!

What a joy it is to use Capudine for simple headache and neuralgia. It not only relieves the pain, but also allays the resulting upset nerves. Acts quick because it's liquid. Try Capudine. Use only as directed.

THANKS TO CAPUDINE

WINSLOW for PAINTS

Dutch Boy Blended Paint

This new blended paint makes it easy for you to protect your home. It's designed to meet the highest standards for house paint and formulated of the finest oils and pigments to produce a smooth, durable surface. Your assurance of satisfaction is Dutch Boy's 100 years' experience in paint-making. For sale at

Dutch Boy HOUSE PAINT

Chevy Chase Paint & Hardware Co.
Silver Spring Paint & Hardware Co.
Bethesda Paint & Hardware Co.
Takoma Paint & Hardware Co.
Becker Paint & Glass Co., Georgetown
Local Paint & Hardware Co., Hyattsville

922 New York Ave. (1) NA. 8610

AIR
STEAMSHIP
RAIL-HOTEL
RESERVATIONS

Planned travel to or from all parts of the World. Consult American Express for *Complete* Travel Service—Itineraries—and accurate Visa and Passport facts.

AMERICAN EXPRESS
Travel Service
1414 F Street N.W.
NAtional 2822
Travel Bureau:
Julius Garfinckel & Co.
Protect Your Travel Funds with American Express Travelers Cheques

BACKACHE, LEG PAINS MAY BE DANGER SIGN
Of Tired Kidneys

If backache and leg pains are making you miserable, don't just complain and do nothing about them. Nature may be warning you that your kidneys need attention.

The kidneys are Nature's chief way of taking excess acids and poisonous waste out of the blood. They help most people pass about 3 pints a day.

If the 15 miles of kidney tubes and filters don't work well, poisonous waste matter stays in the blood. These poisons may start nagging backaches, rheumatic pains, leg pains, loss of pep and energy, getting up nights, swelling, puffiness under the eyes, headaches and dizziness. Frequent or scanty passages with smarting and burning sometimes shows there is something wrong with your kidneys or bladder.

Don't wait! Ask your druggist for Doan's Pills, a stimulant diuretic, used successfully by millions for over 50 years. Doan's give happy relief and will help the 15 miles of kidney tubes flush out poisonous waste from the blood. Get Doan's Pills.

PRE-CHRISTMAS VALUES ON GIFT PICTURES

Thinking of Christmas?

Well, this is the time to have your lovely, new Christmas gift portrait taken if you want to be on the safe side. You'd be so much wiser to come to our studio now. You'll look your best before the rush of Christmas shopping begins. No appointment is needed.

Kann's *Photo Studio Downstairs Bookstore*

Make This A Manhattan Christmas

Turn the tables on the Santa Claus in your family! Overwhelm him by making this a "MANHATTAN" Xmas! He'll be "pleased as punch"; for Manhattan ties, shirts, pajamas, underwear, etc., are quality products of master craftsmen. They're possessions he'll appreciate, cherish and wear . . . day in and day out!

MANHATTAN TIES
$1.00 to $5.00

Patterns and color combinations to please the young and old . . . and designed by Manhattan, to blend with the colors and patterns of your Manhattan shirts—in a huge variety of fabrics you'll thrill to.

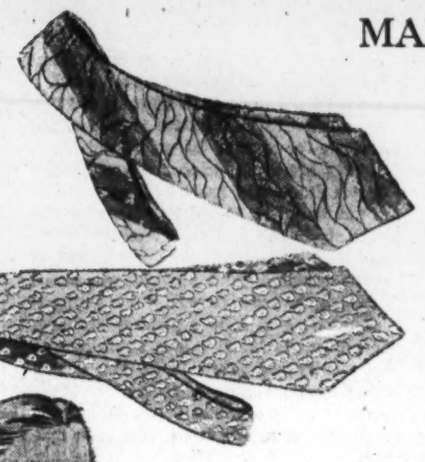

MANHATTAN SHIRTS
$3.95 and $4.50

Famous shirts by Manhattan to give that well-groomed look! Select several dress white shirts, several attractively woven Madras stripes. All are carefully detailed for longer wear! With either regular or French cuffs.

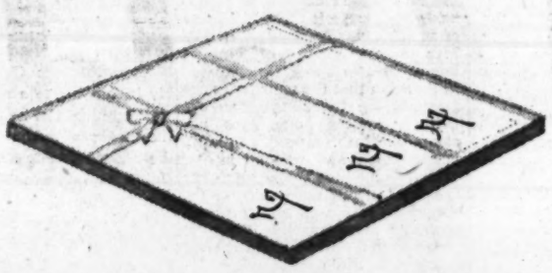

Initialed HANDKERCHIEFS
Boxed 3 for $1.50

The solution to many of your gift problems! Large size, smoothly woven cotton handkerchiefs accented with good-looking initials in varied colors. Beautifully boxed.

Kann's—Men's Store—Street Floor

Mansco Athletic Shirts by Manhattan of soft, finely ribbed cotton. So comfortable!
85c

Mansco Shorts by Manhattan . . . Full-cut boxer type with elastic at sides. Varied patterns; the practical gift he'll appreciate for Christmas.
$1.25

Manhattan Pajamas in a variety of smart patterns and handsome color combinations. Careful tailoring and detailing make them extra comfortable . . . long-wearing. A, B, C, D.
$3.95 to $10.95

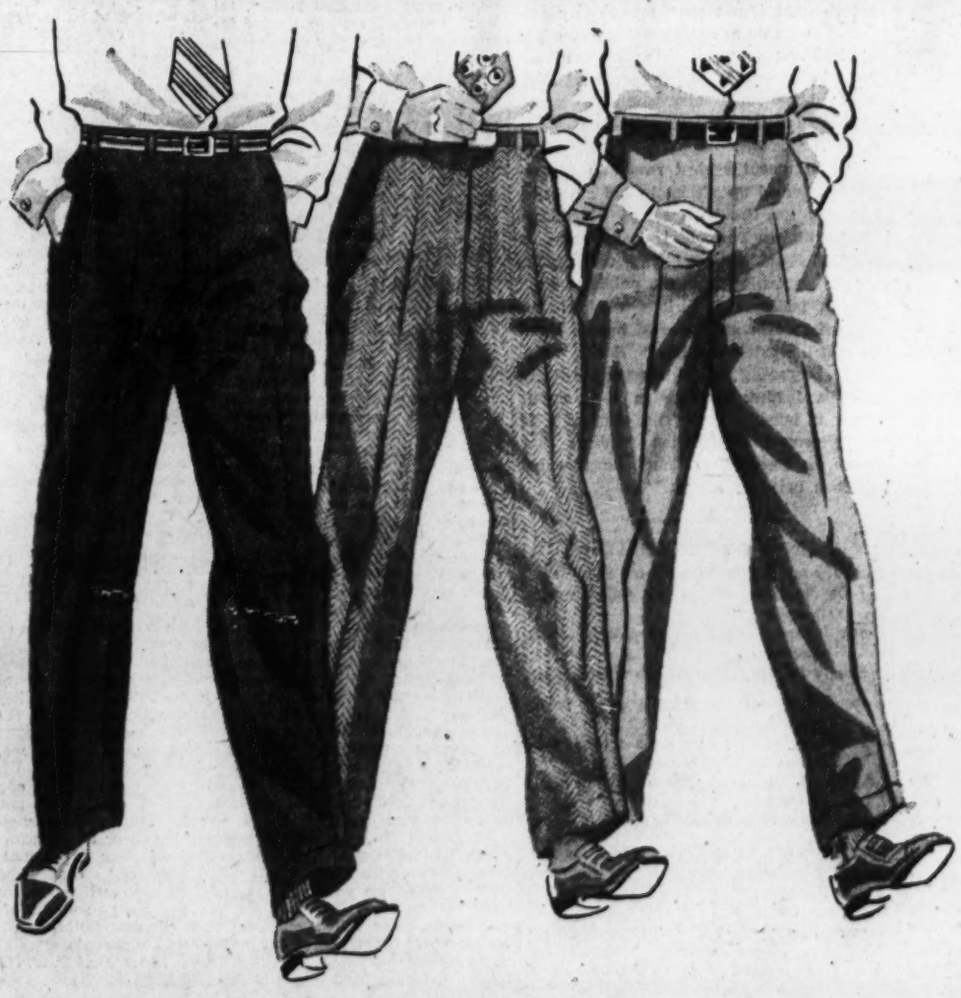

Special Sale!

$10.95 to $12.95 MEN'S ALL-WOOL

SLACKS
$8.88

Specially purchased . . . specially priced! Your choice of coverts, tweeds and flannels in tan, grey, natural, brown or blue. All are carefully tailored with pleated fronts, deep, strong pockets, smooth-running zippers. Waist sizes 28 to 42.

Men's Store—Second Floor

Kann's
"The Avenue"—7th, 8th and D Sts
Di 7200

The Washington Post

Registered in U. S. Patent Office

An Independent Newspaper

Published every day in the year by The Washington Post Company

EUGENE MEYER, *Chairman of the Board*
PHILIP L. GRAHAM, *President and Publisher*

ROBERT ELLISTON ..... *Editor*
ALEXANDER F. JONES ..... *Assistant to the Publisher*
JAMES RUSSELL WIGGINS ..... *Managing Editor*
CHARLES C. BOYSEN ..... *Business Manager*
DONALD M. BERNARD ..... *Advertising Director*
JOHN J. CORSON ..... *Circulation Director*
WAYNE COY ..... *Radio Director*

The Associated Press is entitled exclusively to use for republication of all news dispatches credited to it or not otherwise credited in this paper and local news of spontaneous origin published herein. Rights of republication of all other matter herein are also reserved.

1337 E Street N.W., Washington 4, D. C.
Telephone NAtional 4200

Offices of National Advertising Representatives
New York ..... 270 Madison Avenue (16)
Chicago ..... 360 North Michigan Avenue (1)
Philadelphia ..... 225 South 15th Street (2)
Detroit ..... General Motors Building (2)

CARRIER DELIVERY

City Zone		
Daily and Sunday	*Sunday Only*	*Daily Only*
One week...$ .30	One week...$ .10	One week...$ .20
One month.. 1.35	One month.. .45	One month.. .90
Elsewhere		
Daily and Sunday	*Sunday Only*	*Daily Only*
One week...$ .35	One week...$ .15	One week...$ .20
One month.. 1.50	One month.. .65	One month.. .90

BY MAIL—PAYABLE IN ADVANCE

Daily and Sunday	*Sunday Only*	*Daily Only*
One year..$18.00	One year....$7.80	One year...$10.40
Six months.. 9.00	Six months.. 3.90	Six months.. 5.20
Three months 4.50	Three months 1.95	Three months 2.70
One month.. 1.50	One month... .65	One month... .90

Rates to Foreign Countries will be furnished upon request

Entered at the Postoffice, Washington, D. C., as second-class mail matter.

*** Wednesday, November 19, 1947

New Housing Squeeze

Washington's critical housing shortage during the war years was relieved in considerable measure by the construction of temporary dwellings. When the war emergency was brought to an end by law last July, so far as temporary housing is concerned, it became necessary to plan for the disposal of this housing. The National Capital Housing Authority has outlined such a plan, and we think the community ought to study its implications carefully. .

The NCHA has 5515 war housing units under its management. But the most favorable schedule that the NCHA has been able to devise calls for disposal of 1170 of these by next June, 912 by June, 1949, and 1504 by June, 1950. Some of these "demountables" and "demolishables" are on leased land that must be cleared. Some are on public land needed for other purposes. About 600 permanent units are being transferred to the Navy. The NCHA sees hope of retaining only 1078 war housing units, about half of them permanent dwellings, and the remainder temporary structures that can be used for the present to ease the housing shortage. In any event, more than 3500 units will have to be disposed of, and these will probably be removed from the District because of noncompliance with local building, zoning and fire regulations. This means a sharp diminution of the supply of housing in the low-rental bracket where the shortage is most acute.

"It was obvious from the beginning," says John Ihlder, executive officer of the NCHA, "that removal of public war housing would impose great hardship upon its low-income occupants. The National Capital Housing Authority, therefore, has urged repeatedly that construction of temporary war housing be matched by a program for the construction of permanent low-rent housing into which the low-income occupants of the temporaries could move. *This program has not yet been started.* Consequently we are facing a situation in which thousands of low-income families will be evicted and so added to the thousands who are now on the Authority's waiting list . . . The situation is desperate, and the disposition of the public war housing will make it more desperate."

There is no point in saying now that more of the wartime housing should have been of a permanent character. The Nation was in a hurry to build any kind of shelter for war workers. The fact does, however, emphasize the necessity of providing more low-rental housing of a permanent character now that the war is over. This obligation falling directly on the shoulders of Congress can be neglected only at the cost of wholesale evictions and consequent hardships and suffering that will fall with special impact on the families of low-income veterans.

Stronger Voice

Almost without exception, members of Congress who toured Europe this summer have come back convinced of the necessity for expanding our international information program. As Senator H. Alexander Smith, chairman of the Senate group investigating the program in operation, said in a radio broadcast last week: "We found in every country we visited that we are losing this war of words. Our own Voice of America is pitifully weak compared not only with the efforts of Russia and her Communist satellites but also with the efforts in the same field that are being made by friendly countries such as Great Britain and France."

In other words, if we are to overcome the deadly effect which endless repetition of slander and lies by the Moscow propagandists is bound to have, we must strengthen our facilities for making the truth known and strengthen them immediately with all the tools at our command. We hope that in light of these reports Senator Taft and others who have opposed a broadened information program will be persuaded to change their minds. Three steps are essential, in our view, to make American efforts more effective. The first is a deficiency appropriation to restore the cuts which limited the program for this fiscal year to 12 million dollars. The second is to pass the Mundt Bill, which will place our information activities on a permanent, business-like basis. In this context we need to expand not only our radio broadcasts, but also our libraries abroad, our daily overseas press bulletins, and our student exchange program. The third step is for the Administration to appoint a man to direct our information program who is both an evangelist and an administrator who can command the confidence of Congress.

There is one danger which we hope Congress will avoid in augmenting the Voice of America. In their zeal to meet the attacks the Communists are making on us, some members may be tempted to insist that we fight fire with fire. Nothing could do our cause more harm than to have our information program perverted into a mere anti-Communist crusade or a vehicle devoted solely to extolling our virtues as benefactors. Either of these courses would convince the people for whose minds we are contending that we too were merely engaged in propaganda. What our information program needs is facts, not invective or self-adulation. The objective truth can be just as devastating as Moscow's name-calling, and far more effective.

Security Resignations

The great State Department security crisis has at last ended as it should have begun. And the pity is that the department had to be shamed into doing what elementary considerations of fair play made imperative from the beginning. For shaming the department—in the circumstances a distinguished public service—great credit is due the law firm of Arnold, Fortas and Porter, which acted without fee as counsel and advocate for most of the men dismissed as security risks. An important contribution to this shame was made by Bert Andrews of the New York *Herald Tribune*, who gave publicity to the case history of one of the dismissed employes.

The essential point involved was stated succinctly by Judge Arnold: "It is a dangerous principle to allow a great Government department to brand a man as disloyal to his country and refuse to let him defend himself against charges at the time they are made. If the State Department wants to get rid of people it does not like, that purpose can be accomplished by requesting their resignations." We think, as we have said many times before, that this is indisputable. Indeed, we go a step beyond it and assert that it is a dangerous principle to brand a man as disloyal to his country without affording him a chance to refute whatever charges may be made against him by confronting his accusers. Suspected individuals who cannot be convicted in ways consistent with our traditions of justice should be permitted to resign.

It is well that the State Department has made a clean breast of its shame and promised to deal more decently with its suspect employes in the future. Less than this would certainly have left the department altogether bankrupt in morale. One wonders what could have led men like Secretary Marshall and Undersecretary Lovett to attempt the defense of so indefensible a procedure as that which their subordinates pursued at the outset. For our own part, we cannot escape the suspicion—since suspicion is the order of the day—that they were the victims of ruthless blackmail from appropriations rulers on Capitol Hill. If this be the case, the subversion of American principles is far worse than anything the department's 10 could have contemplated.

Facing Both Ways

The inconsistencies with which Senator Taft charges the President could be much more effectively charged against the Ohioan. He assails Mr. Truman's proposal to reestablish price controls on a few vital commodities as an effort to resurrect OPA. It is, of course, no such thing. In another place, Senator Taft, as if backing some controls, charges "the President's own Decontrol Board" with having decontrolled dairy products and grains in 1946. The truth is that the three-man Decontrol Board was provided for by Congress after President Truman had vetoed a Taft-emasculated version of OPA. At the time we described the three men as the "three pallbearers of price control," for they were bound to bury specific controls according to rigid formulas established by Congress. Congress, in other words, was the culprit, not the President. Senator Taft is trying to have it both ways, now that it is perfectly apparent to every housewife that decontrol was premature. Senator Taft and his fellow Republicans have many assurances of price stability to eat which they gave the public after they killed price controls. The facts, unlike history, cannot be distorted.

Mr. Taft acknowledged the need for interim aid, even for a Marshall Plan, though in "modified" form. But he lumps them all together with past aid under the head of "generous contributions." He knows full well that the Marshall Plan for economic recovery in Europe is a plan of action aimed at enabling Europe to stand on its feet instead of collapsing on its knees before the Muscovite menace. Elsewhere in Mr. Taft's speech he acknowledges the existence of a policy back of the aid. But he does so only by way of berating Secretary Marshall for not adding to the bill—that is to say, for not including China among the countries to be saved from communism. Neither in the interest of the American taxpayer nor in that of American policy can the Ohioan justify his plea for China. Where Senator Taft got his estimate that the cost of "saving" China would be "very reasonable" only the Senator can tell. Nobody knows what the cost would be, but even a schoolboy would realize that, in aiding the corrupt and feeble regime in Nanking to conquer the Communist hordes who are now waging a civil war covering a subcontinent, the cost would have to be measured in billions of dollars, not to mention an American army. Anything short of that would infallibly go down the drain. Moreover, political warfare no less than physical warfare requires some attention to strategy. We cannot spread ourselves all over the map, but must concentrate on the position which is at once manageable and in immediate danger, and one, furthermore, where no American soldiers are required—viz, western Europe. On Germany as on China the Ohioan is equally off the beam. He voices the criticisms of those persons who, going to the other extreme of Morganthauism, are protesting against the dismantlement of the militarily inflated heavy industry in western Germany. The steel plants in western Germany are now producing at the rate of 3½ million tons; under the revised level-of-industry plan they can go up to 10½ million tons. With that leeway there is plenty of room for development of Germany not as a self-sufficient nation but as an important constituent of the integrated "working economy" of Europe that is the objective of the Marshall Plan. To lift Germany beyond this level would be to invite a revival of militarism in Germany.

In other respects the Senator made some shrewd thrusts at the Administration. It was apparent at the time that the President laid himself open to a jibe for the boner he perpetrated last month that price control and rationing are essentially police state methods. They are, of course, no more police state methods than taxation or traffic regulations, if passed by our duly elected representatives. Moreover, we have often wondered in print why our existing export controls have not been more rigorously applied as a weapon against both inflation and waste. In this regard, Senator Taft's criticism was on sound ground. But what struck us most about his speech was the barrenness as well as the inconsistency of his alternative proposal for stabilizing prices. All he could think of that isn't being either done or contemplated to hold prices was a proposal to reduce taxation, or pour money into the spending stream. His remedy, in other words, is to apply the classical method for arresting deflation, not inflation! The speech had a power and effectiveness on the air, but, reading it, we had a feeling that on foreign policy and on domestic policy the Senator is trying to face both ways.

Polygamy

Just as the United Nations Commission on the Status of Women is starting an oblique attack on polygamy and concubinage throughout the world, an American woman industrialist, Miss Vivien Kellems, has seemingly given this ancient social system a verbal shot in the arm. Miss Kellems, widely known for speaking her mind, let the chips fall where they may, has proposed that society either give women job equality with men or legalize polygamy. Since there aren't enough husbands to go around, she points out, women on their own should have fairer opportunities to earn their livings. If men won't grant this, she holds, then they should marry more women—in droves if necessary—and support them.

But before any existing harem heads, or other men who secretly aspire to such roles, take too much satisfaction from this, or solemn monogamists become too alarmed, they should be warned of Miss Kellems' habitual shock method of statement. Alarmed that a "rash of restrictive laws" might break out against women wage earners in another depression, she is trying to frighten legislators into giving women more legal protection in jobs. For she well realizes that those who most loudly maintain, when jobs are scarce, that women—at least those in well paying jobs—should be forced back to the home are usually the last ones willing to support jobless aunts, nieces, cousins and sisters-in-law, let alone additional wives.

Those women seeking action at the next regular session of Congress on the equal pay for equal work bill no doubt are welcoming the discussion and even the shocked outcry that Miss Kellems' proposal has provoked. They maintain that the greatest inequality that the wage-earning woman meets is the general tendency to pay women less than men for comparable work. Arguments against this have been based chiefly on women being unstable workers, and (as recently in England) on the fear that the encouragement of women in industry will make them forsake the home. But now Miss Kellems warns how really costly to men it would be if women, instead of forsaking the home, went back to work *en masse*.

Taxes For Aid

President Truman's unqualified indorsement of the policy of financing the Marshall Plan out of current taxes is a challenge to advocates of tax reduction. For this method of financing European aid outlays might absorb most if not all the budgetary surpluses available as an offset to revenue lost by lowering taxes. But the alternative—financing of foreign aid by borrowing from the public—would unquestionably aggravate the inflationary forces now at work to raise living costs.

The argument against resort to borrowing is summed up succinctly and authoritatively in the Harriman report which says bluntly that such proposals do not stand up under analysis, because "the Government is already borrowing from the public through savings banks and various other issues adapted to different types of buyers about all that the public can buy." Hence "additional borrowing would almost inevitably mean a further increase in bank credit which is inflationary." The conclusion is plain: control of inflation requires that funds for foreign aid "must be provided within a balanced budget."

IN A GREEN WORLD

I am the sapless, the sere and the disregarded,
I am the last year's leaf on a spring-green tree;
Frosts I have known, and the ice lay heavy upon me,
Slowly I faded, with none to regard or see.

I am the lonely, the friendless, the unimportant,
I am the useless, here on a warm-veined bough,
I have seen crimson of Autumn, that flaunted its splendor,
I have been once a flame, but am ashen now.

I am the weary, the lost in a world of beauty,
I am the outcast shamed by the bloom of May;
Why must I cling to a tree that has other uses
Than bearing a burden that should have been blown away?

LALIA MITCHELL THORNTON.

"You Ready With That Rope, Pal?"

Letters To The Editor

Communications must be addressed to the editor and must carry the complete name and street address of the writer, though pen names will be permitted at the editor's discretion. Letters of less than 200 words will be given preference, and all letters are subject to condensation. No communication can be returned.

Illustrating Our Story

Our Government's foreign information program could be strengthened greatly by extensive use of sketch strips and panels. Our story could be told in a more entertaining and compelling manner through dramatic use of graphic material.

The radio is excellent, but it cannot stand alone. We should consider it merely the first page of our effort. Sketch strips and other forms of graphic material, if professionally produced, would reach beyond boundaries, would penetrate iron curtains. Audiences would seem to spring up from nowhere, and would multiply. That was the case in our restricted efforts with "comic books" in various lands during the war.

Government agencies for imparting information abroad have been hesitant to exploit the possibilities of sketch strips perhaps because of fear there would be criticism at home. But to supply information in the form that the multitudes can grasp in the twinkling of an eye neither demeans our aims nor colors the truth. Indeed, we clarify our position and strengthen our cause in a medium that delights the "reader." Brief underlines in the languages of the various countries could be more effective, in long-range efforts, than volumes of print or hours of radio talk.

How should these sketch-stories appear? (1) In newspapers that already are friendly; (2) in sketch books similar to our comic books; (3) in give-aways that can drift wherever man goes and (4) in posters that have striking appeal.

They could be produced in New York and shipped to distributing centers abroad. For newspaper use plastics are advisable despite higher costs than matrices, for a plastic requires no metal at the newspaper end and can be used readily on the flatbed presses which prevail in smaller communities.

Another medium in which the United States has excelled seemingly has been dropped by the Government in its efforts to maintain its radio information program under a sharply reduced budget, to wit: illustrated feature stories in mats and plastics. Our great newspaper syndicates laid their foundations years ago with this type of material. Our newspapers and magazines today are unequaled in this kind of feature. The Government should resume production of this medium.

Ideas, if they are honest and simply presented, can sweep the world if told in dramatic graphic art.

LESLIE EICHEL.
Washington.

Friendship Parcels

I read every word printed in *The Washington Post* about progress of the Friendship Train. It proves beyond question the desire of the American people to give tangible aid to Europe. For those of us who cannot hook a carload of wheat or sugar onto the Friendship Train there is still the individual food parcel sent directly to a friend, or to a name furnished by one of the many religious or educational organizations aiding in European relief.

Recently a group of my friends solved the problem of how to celebrate an anniversary in a way to give me deep satisfaction. They planned, packed and shipped food parcels to friends in Italy and England to whom I was unable to send at the moment. To me they sent a card listing the contents. Others hearing of the idea are following the plan in their Christmas giving in place of the tedious shopping for something "different" for family and friends here who already "have everything." This seems no year to surfeit the surfeited.

If parcels mailed now do not reach their European destination by Christmas, let us remember they may be even more welcome in January. No matter when a food parcel arrives, there will be rejoicing and sharing. Commenting on the items in one package, a British friend wrote: "That big tin of cooking fat is like gold. It enables me to share with a neighbor's family in which there are several children who are always hungry."

RUTH VAN DEMAN.
Baltimore.

Vishinsky On The Press

Of vital importance is the statement recently made in New York by Soviet Deputy Foreign Minister Andrei Y. Vishinsky to five United Nations correspondents:

Mr. Vishinsky was asked this question:

"Now that the General Assembly is drawing to a close, what, in your opinion, can be done through the media of public expression in the United States and the Soviet Union to improve Russian-American relations?"

His reply was as follows:

"A great deal can be done . . . For example, differences in the U. N. . . . how can these be approached? . . . We can try to deepen these differences or we can try to explain them objectively and impartially . . . To provide object information on facts is the primary task of the press.

"There should be no sensationalism . . . The Soviet never goes in for sensational stories . . . The press can better relations, particularly within the U. N., if it is truthful and impartial . . ."

In following closely the newspaper reports of the U. N. Assembly, an alert observer often notices that some newspapers consistently emphasize the disagreements and minimize the agreements.

Could it not be helpful to the establishing of an enduring peace if every editor and individual minimized the insignificant disagreements and emphasized the significant agreements?

CHERREBETH GORDON.
Toronto, Canada.

Gifts To Romania

Clothing and many other necessities are urgently needed in Europe. We have relatives in Romania. Yet when we send them used clothes as gifts, the government of that nation places hindrance in the way. It leaves taxes and other fees upon these gifts which are so burdensome to the recipients that many, we understand, cannot afford to redeem them from the postoffices, and great piles of packages lie there unclaimed.

But even if one assumes that some people in Romania are able to redeem these gifts, by what deviousness can the Romania government justify the merciless rebuff of succor thus tendered to its inhabitants?

LUCIE BRATENAHL.
Washington.

Pinched Waists

As a little variation in the hemline topic, will you please get some reputable physician to say what the medical profession thinks of the pinched waist corset before the health of womanhood is ruined by the manufacturers of such? Years ago, during a similar fad, many young women suffered ill health and underwent painful operations because of wearing the pinched-in waist. No man will ever endanger his comfort or health with such a style—but our experienced girls of today may do so. Opposition will be useless if the manufacturers get going—and all of us do want to wear healthful girdles and corsets. Please do something before it is too late. B. M. MACK.
Washington.

FBI Interviews

If it happened to a friend of mine, it could happen to me, especially now. She was stealthily interviewed by an FBI man about a neighbor of hers in Fairlington. Was this man who lived next to her, a Government employe, ever heard to make any slighting remark about the Government? Had she ever heard him say anything the least bit un-American in nature? What about his character? Then my friend was cautioned by the FBI agent not to mention to the neighbor that he had been there. He said he would not reveal the source of any of his information.

That's just dandy. Now what I want to know, so that I may be forearmed with brickbats, is how much weight my own housewifely, unsworn evidence will have if I get interviewed by an FBI man about a neighbor of mine? Would you suggest to me the widest limits of a definition of un-American, so that I can try to sound intelligent about such matters if I have a chance to pass judgment on someone?

It might be good for some of my neighbor's husbands to lose their jobs—teach them a good lesson. I'm talking about the woman who didn't invite me to her bridge party, and the one whose little boys soaped my screens and stole my garbage can, and the one who lets her dog commit a nuisance on my lawn. Maybe I can get even now.

PATRIOTIC HOUSEWIFE.
Washington.

Potomac Park Housing

Sunday's papers carried a story that 100 civilian Government workers were forced to move from two of the residence halls (Alcott and Barton) in West Potomac Park to make way for the planting of botanical gardens.

With more and more Government agencies moving back into the Washington area from their wartime locations in other cities and with the wanted-to-rent columns in the daily papers filled to overflowing, it would seem that these particular low-cost housing units might well be retained for their original purpose rather than torn down to be eventually replaced by rose gardens or something equally impractical.

These West Potomac Park housing units are conveniently located for personnel working at Veterans' Administration, Navy Department and Interior. They might be just as convenient as quarters for G. I. students attending George Washington University. They are served by buses which run every 12 minutes, so that transportation is adequate. If taken over by a powerful veterans' organization, they could be converted into apartments, as has been done with the same type of housing at Arlington Farms.

Perhaps this impending disposal of necessary housing hasn't come to the attention of people who are sufficiently interested to do something about it. If this housing is needed and wanted, there must be some group in Washington powerful enough to take over where the Public Buildings Administration seems to have failed. For my part, I would prefer a roof over my head to roses under my feet.

ELLEN J. JEFFS.
Washington.

British Emigrants

America for years has been a haven of refuge for the oppressed, tired, weary masses of all nationalities. But what of us, the British, who have and are still enduring hardships in the name of democracy?

I have yet to read of a scheme where the average Briton can be assisted to settle in the United States. True there is no bar if one has the necessary finances, but I am talking of folk like myself—a humble worker.

CHARLES MUDIE.
London, England.

New Dream Of Science

By Malvina Lindsay

Curing "Cussedness"

THERE SEEMS a chance that the wonders of the future will include not only bevies of flying humans with aluminum wings but also political candidates who submit to voters their lie-detector records and their aptitude tests for leadership.

Even the conservative National Academy of Sciences, meeting in Washington this week, finds the problem of what to do about human nature bobbing up in its orthodox natural science discussions. One member, Dr. Roger J. Williams, distinguished biochemist, has submitted a resolution urging the President of the United States to call a conference to consider setting up a national research project for a better understanding of human beings.

Dr. Williams is one of a growing number of physical scientists who, like Dr. Albert Einstein and the releasers of atomic energy, have become alarmed because man personally is in the oxcart stage while his airplanes soar into the stratosphere, because while still an emotional infant, he finds the atom bomb in his nursery.

HAVING HELPED man's physical development by discovery of pantothenic acid, the valuable B vitamin, Doctor Williams, director of the Biochemical Institute of the University of Texas, would now have physical and social scientists band together to help man improve his behavior. He is calling for a new science of "humanics" to explore human beings physically and mentally and help them control themselves as well as their machines.

In his recent book, *The Human Frontier*, Doctor Williams shows how closely the physical, mental and emotional sides of man are related. He believes human beings are too complex to be studied adequately by one type of scientist. Physical and social scientists should coordinate their efforts for a long range attack on what has been lazily regarded as the "cussedness" of human nature. While religion, art, music, literature would continue to inspire man to improve himself, science would supply the practical techniques.

Supposing this could be done, what might we expect in the future? Not a Utopia of perfect government. Not a robot-run paradise of physical ease. But we might look forward to some of the following developments:

A CHANCE for every youngster and adult to find out what he is most likely to do well in life and be most happy doing.

Scientific selection and handling of employes, resulting in more efficient use of human material, fewer frustrated people in the wrong jobs, fewer accidents, less illness, less friction.

Better relations between management and labor, based on deeper understanding of each other as human beings. Better industrial morale, fewer strikes.

More preschool education, resulting in training of children in civilized attitudes at the time when such training really counts.

More emphasis on the importance of the teacher. Selection of teachers of highest ability and character to train future citizens.

An end to rearing children by instinct or guesswork. More informed and trained parents. More young people prepared to build happy marriages and successful homes.

More leaders, as officeholders, diplomats, industrial heads, chosen for their special aptitudes, ability and training in fields in which they are attempting to lead.

Popular realization that jealousy and hatred can have as dangerous physiological as social effects.

National use of psychologists in the building of peace—specifically, an extension of their wartime services in selecting and training airmen to helping select and train peacetime leaders, especially diplomats.

More just and tolerant public opinion, based on knowledge that all racial and ethnic groups have their superiorities and their weaknesses. More neighborliness, based not merely on pious expressions of brotherhood, but also on knowledge of techniques of human adjustment.

Eventually—perhaps—an end to master race fables and to national chest thumping.

More popular understanding of the distinctive characteristics of the peoples of the world who are our potential enemies or friends.

An idealistic dream, all this? Yet there are men alive today who laughed at the Kitty Hawk experiment.

More Buses

It is refreshing to see that at last the Public Utilities Commission recognizes the futility of attempting longer to perpetuate the existing obsolete means of transportation by streetcars.

It would have been the height of folly to compel the Capital Transit Co. to rebuild the Benning streetcar line and refuse to allow the substitution of buses, which are a faster and more economical means of transportation. Why there are not more streetcar lines gradually discontinued and why more new streetcars instead of more new buses are being purchased is beyond my power to comprehend.

The thousands of dollars which are wasted each year by digging up the streets in order to repair or replace the tracks could be used for the procurement of modern buses. If streetcar lines were gradually abandoned and replaced by buses, one of the main causes of traffic congestion would thus be eliminated.

EARLE W. GOLDEN.
Washington.

Palestine Compromise

By Sumner Welles

Faith In U. N. Redeemed

WHEN THE achievements of the present session of the United Nations Assembly are finally appraised, it will be realized that the most far-reaching was the solution of the Palestine problem. For this represents the first practical demonstration of the capacity of the Assembly to solve a highly dangerous controversy. It shows as well that the United States and the Soviet Union can cooperate in making the United Nations work.

The American delegation has too often created the impression at Lake Success that it was as unyielding upon nonessentials as upon essentials. In the case of Palestine, fortunately, it has given proof to the contrary. Much credit for the final result should be given to Mr. Herschel Johnson for his broad-gauged handling of the negotiations. Special recognition should also be accorded Mr. Lester Pearson, the Canadian delegate, for the skill and persistence with which he pressed for the compromise finally reached. He has rendered a further outstanding contribution to the cause of world order.

FROM THE perfectionist standpoint the compromise solution now being shaped for final submission to the Assembly is far from ideal. It has been gravely prejudiced by the attitude of Great Britain. Primarily because of Mr. Bevin's narrow bias and blind obstinacy the British government is refusing its cooperation in the implementation of a solution adopted after protracted study by the Assembly, when such a solution would permit an early British evacuation of Palestine, and when the only alternative would be anarchy in the eastern Mediterranean.

The damage resulting from the decision of the British cabinet is not irreparable. But it does mean that the Assembly must act with speed and vigor if the damage done is to be repaired before the end of this session, so that the Palestine solution can be carried out without delay after the Assembly adjourns.

The Palestine committee was well advised in curtailing the transition period by providing that the two new states should obtain their independence before July 1 next. It was equally wise in adopting the suggestion of the Guatemalan delegate that the execution of the Assembly's decisions should be entrusted to a small committee composed exclusively of representatives of those lesser powers that favor partition.

WHILE IT IS proper that this committee should function within the scope of detailed instructions issued to it by the Assembly, the Soviet government was wholly justified in its insistence that this committee must still be subject to the ultimate authority of the Security Council. The Security Council is the only agency empowered by the charter to enforce the decisions of the United Nations when enforcement becomes necessary.

The great danger inherent in the compromise proposal is to be found in the lack of any provision for a United Nations police agency in Palestine between the time when the British mandate is terminated and the date when the two new states become independent. Is it likely that the militia that the Jewish and Arab states are to be encouraged to create can present serious disorder during such a transition period, if powerful interests in either state are bent upon provoking clashes?

Can the executive committee appointed by the Assembly be expected to preserve order merely by moral suasion? Will the successful execution of the whole plan not be needlessly jeopardized unless the Assembly prevails upon the Security Council to create an international police force made available by several smaller powers which can assure the protection of life and property in Palestine until partition has been completed?

THERE CAN BE little doubt that even after the Assembly has reached a final decision many other major obstacles will still have to be surmounted before the peoples of Palestine are assured of security and independence. But the agreement reached already offers a tonic and much needed lesson to the unconverted isolationists, to the congenital pessimists, to the "world government now" zealots, and to all of the other groups who have been howling to high heaven that the United Nations was impotent.

No objective observer of world affairs could maintain that the Jewish people would ever have secured the national home promised them by the Balfour declaration had their fate been entrusted solely to the tender mercies of the British government or of the other major powers. The establishment of an independent Jewish commonwealth will be brought about because a vast majority of the democratic peoples have come to the conclusion that justice, humanity and the cause of world peace demand such a measure, and because the force of public opinion has at last been able to make itself effectively felt through the Assembly of the United Nations.

Nor could the solution which is now imminent have been achieved had it not been for the unfaltering faith and vision of such leaders of the Jewish people as Dr. Chaim Weizmann and his associates in the Jewish Agency, and of such apostles of Zionism here in this country as Rabbi Stephen Wise and Rabbi Abba Hillel Silver. It is because of their devotion and because of the sacrifices of their followers that one of the noblest ideals of modern times is about to be realized.

Action Set on Judgeship For Christenberry

Committee hearings on the nomination of Herbert W. Christenberry to be a Federal district judge in Louisiana probably will be completed during the present emergency session, Senator Cooper (R., Ky.) said yesterday.

Cooper is chairman of a Judiciary subcommittee conducting the hearings.

Off The Record

By Ed Reed

"Maybe you'd better explain to that carrier boy how to make a deposit."

Washington Calling

By Marquis Childs

Differences With Congress

THERE IS no use trying to conceal the seriousness of the differences that exist between the President and the Congress. Beneath the surface of agreement over the general objective of aid to Europe, feeling is bitter, the resentments acute.

CHILDS

Only a trace of it crept into President Truman's message to Congress. He reminded the Congress of the number of warnings he had uttered on the subject of inflation.

Speaking privately, Mr. Truman is much franker. He feels that Congress, in the adjournment resolution adopted last summer, treated him with suspicion and something like contempt. In attempting in that resolution to reserve for themselves the right to return on their own initiative, the Republican majority, in Mr. Truman's view, trespassed on his constitutional prerogatives.

In the events leading up to the call of the special session was another source of ill feeling. In his first meeting with congressional leaders in September, the President felt he had made the whole grim picture in Europe just as plain as possible. He had hoped that Republican leaders would openly support the call. When they failed to speak up—Chairman Charles A. Eaton of the House Foreign Affairs Committee was an exception—the President went ahead on his own.

That is how it looks from the White House. On Capitol Hill, leading Republicans grumble over what they insist was the President's failure to consult with them over the call of the special session. They complain, rather childishly, that the President in his call put domestic control of inflation ahead of aid to Europe.

IN PROPOSING rationing of scarce commodities and price and wage control, Mr. Truman must have known that he would clash head on with conservative Republicans. He sounded, in his address, rather like an economics professor lecturing a backward and none too bright pupil.

The shocking and backhanded way in which the Republicans worked to pull the props from under price control in June of 1946 was uppermost in the President's mind. His pique is understandable. But it will scarcely contribute to the harmony essential in at least a minimum degree if a workable European aid program is finally to be adopted.

If politics and the resentments it breeds do not go too far, there is a hope of compromise. It was suggested by Senator Ralph Flanders of Vermont in the report of a committee which is part of the joint Senate-House Economic Group headed by Senator Robert A. Taft.

The Flanders Committee last week made many of the same recommendations contained in the President's speech. Their report called for a trial of voluntary rationing. But recognizing that this would in all probability fail to work quickly or effectively, the committee suggested that Congress set up "the mechanism for limited rationing of important foodstuffs only."

This seems a sensible course of action. If voluntary rationing did not work within a set time, the President could invoke the machinery created by Congress.

ONE CAN BE almost certain that the voluntary method will not work. All indications are of a grain crop next year much smaller than the bumper harvest of 1947. Rationing of meat will be essential. Dairy products may also go on the ration list. The alternative is runaway inflation as wages are forced up to meet the rising cost of food.

It is significant that this reasonable compromise comes from Senator Flanders. He is a Republican and a successful businessman. He has been one of the main movers in the Committee for Economic Development, an organization of industrialists that has consistently worked for reason and common sense in the field of Government and business.

A member of the Flanders group is Senator Raymond Baldwin of Connecticut. Like Flanders, Baldwin has shunned the yammering extremes of partisan politics in favor of what he believes to be the good of the whole country.

Here is a nucleus for agreement. The President can work with these men if his leaders in the Senate will make the effort. There is a minimum program to combat inflation which can be got through this Congress. It must include the return of credit controls, allocation of scarce materials, continuance of export control, and the essential margin of rationing and price control.

In order to get this adopted, the resentments and grievances of the past must be put aside. That may be asking a great deal when political rivalries are bound to be sharp. But neither side in the dispute is blameless. And both sides must see that to aggravate the quarrel will in actuality defeat any realistic plan for European recovery.

Matter Of Fact

By Joseph Alsop

The Night Of The Soul—II

BERLIN.—It is difficult for free men even to imagine the dark night of the soul, which is the terror of the police state, but for our own sakes, in our own hard political interests, some understanding of this night of the soul is a necessary thing. There follow, accordingly, three bald selections from personal narratives of the few fortunate ones who have escaped the Soviet terror in eastern Germany. These stories come from the mass of data, as impressive as it is horrifying, collected and checked by American officials here.

THE MAN who will be called Hans Kunze is a 27-year-old former American prisoner of war who lives in Hamburg. In the fall of 1946, he visited Berlin. MVD agents immediately picked him up on the Friedrichstrasse corner of the Unter den Linden, took him to MVD headquarters at Kupfergraben, and there charged him with espionage. Kunze is a puzzled little man, like the hero of the prewar novel, *Little Man, What Now?*. He had no notion that the Soviets regard the mere accident of having been a prisoner of the Western allies as a deeply suspicious fact, for which it is estimated that tens of thousands have been arrested. Bewildered and terrified, Kunze denies the charge.

After three interrogations, the MVD agents lost patience. Kunze was thrown to the floor of the interrogation chamber and beaten with truncheons and empty beer bottles, while a radio blared to drown his screams. He persisted in his denial of espionage and was interrogated in this fashion every night for 10 nights.

Between interrogations, he was kept in a dungeon in a cellar of the MVD headquarters. This place was unheated, windowless and without plumbing facilities. As many as 25 suspects at a time, the majority Socialists or former Western prisoners like Kunze, were crammed into this filthy hole. On Sundays there were no interrogations, since the MVD officer took the day off. But on these days the MVD guards brought their women into the prison for a drinking bout. When drunk, the guards amused themselves by entering the dungeon and whipping the prisoners with wire cables.

AFTER nearly three months of this life, Kunze was transferred to Sachsenhausen. As under the Nazis three rings of guards encircled the camp; as under the Nazis the prisoners received a diet of water soup, a little bread and a few half-rotten potatoes. The Russian commandant of the camp, Lieutenant Colonel Rudenko, even had a former Nazi SS man as his assistant. The place was the same as in the old days, except that there were no gas chambers or death ovens. The Soviet terror is certainly more complete, and perhaps more ruthless than the terror of the Nazis, but differs from it, at least, in this respect.

Nonetheless, there was cruelty enough. At Sachsenhausen 35 to 40 prisoners died daily, many of them under punishment. Three classes of punishment were used. The lightest was the "karzer"—solitary confinement without food. Medium punishment was the "bunker"—being placed in an open hole in the ground from 15 to 25 feet deep where offenders had "to stand in their own filth" for 10 or 15 days. Most of those who experienced the "bunker" died before release. Yet the punishment for the worst offenders was not the "bunker" but being sent to the MVD's labor camps in the Soviet Union.

From all this, Kunze escaped by good fortune. The prisoners were organized on military lines, in battalions, companies and platoons. Two-thirds of the battalions were too undernourished to work. One third worked within the camp and got small extra rations. Special groups were "Aussenkommandos" used for work outside the camp. To one of these Kunze was assigned, and somehow got away.

THE MAN who will be called Reinhold Schmidt is a Silesian expellee. With insane presumption, he wrote a letter to the Allied Control Council, to protest Silesia's fate. He was thrown into another MVD dungeon at Potsdam. His interrogations occurred in midwinter in a cell open to the weather. When he refused to confess to espionage, ice water was thrown over his naked body and allowed to freeze. The ice was then whipped off him with wire cables. He survived 13 interrogations of this sort. Another Silesian was subjected to the same treatment on 17 occasions, and at last broke down when he was shown his wife and daughter being tortured with the water and wire. After confession, this man went mad and tried to commit suicide, whereat both Silesians were inexplicably released.

FINALLY, there was the young Socialist, who will be called Hans Schneider. He was captured in a big roundup of the brave men who still dare to remain independent Socialists in the Soviet zone. During his interrogations, he was beaten with truncheons, kicked in the abdomen and testicles and strangled with a leather strap. This happened to him as often as six times a day. Finally, he was sent to a hospital with abdominal injuries, inflammation of the kidneys and infected flesh wounds. Thence he escaped. When describing his experience to American officers, he said:

"I was told it was worse to be a Socialist than a Nazi."

THESE ARE manifestations of the night of the soul, no more nor less shocking than the general run of the official data on the subject. Moreover, this ruthless and brutal terror is the motive force of the whole machinery, political, economic and controlling, of the Soviet zone of Germany.

There are plenty of other insuperably objectionable features of the Soviet zone machinery—the virtual one-party system, for example and the gigantic venture in unashamed economic imperialism which are the Soviet-owned German industries. But since terror is the motive force of the whole machine, it will not be enough merely to remove these objectionable features. The machine the Soviets have erected in their zone must be dismantled in toto before we can agree with them as to the German future. And since there is not the slightest possibility that the Soviets will completely undo their work of two years in Germany, it is fruitless for the present to continue trying to seek agreement with them.

Pension Plan Cases Argued Before NLRB

By Alfred Friendly
Post Reporter

The National Labor Relations Board heard argument yesterday on a new issue, of potentially increasing significance—whether or not the law requires employers to bargain with unions over pension payments and retirement plans.

The question arose in two cases before the board, both involving the CIO United Steelworkers. One involves the Inland Steel Co., the second W. W. Cross & Co. of East Jaffrey, N. Y.

In both, trial examiners presented intermediate reports finding the companies guilty of an unfair labor practice in having put pension and retirement plans into effect without having consulted the union, with which they have bargaining contracts. The examiners recommended that the companies be ordered to bargain with the union on these subjects.

As the mase moved yesterday to the NLRB members for final decision, the issue involved had what was described as "intensified" importance. This is because in recent negotiations, unions have increasingly laid stress on "fringe" benefits—such as pension and retirement plans—instead of straight wage boosts.

Frank Donner, attorney for the union, contended to the board that the pensions are a condition of employment, being a form of deferred wages. As such, he declared, they fall within the category of subjects about which the labor law requires collective bargaining.

Donner argued also that retirement on pension is, in reality, a discharge by the employer and that therefore the union should have the right to bargain on the circumstance under which a worker may "be turned out on the street."

Donner contended the pensions are a condition of employment. But Ernest S. Ballard, Chicago attorney for Inland, countered that the Wagner National Labor Relations Act of 1935 did not require companies to bargain on such matters.

22,000 Employes Covered

Ballard told the board all 22,000 Inland employes were blanketed under a company sponsored retirement plan. He added the company has 26 separate bargaining units involving AFL as well as CIO unions and added:

"The pension plan covers all employes from top to bottom without exceptions. It goes on from year to year. It is not something that can be negotiated at every collective bargaining meeting."

Both cases arose before the passage of the Taft-Hartley Act, under the old Wagner Act. The steelworkers have not complied with the requirements of the new law relating to the filing of reports and non-Communist affidavits from its officers. Accordingly, they are denied recourse to the NLRB.

The board took up their cases, nevertheless, because of the importance of the issue they raised. Should the NLRB rule in the union's favor, it may give the union a specified time to comply with the affidavit filing provisions. Otherwise it will forfeit the fruits of the award.

Blockade Ended

Peace Made In Battle of Newark Bay

By The Associated Press

The "Battle of Newark Bay" ended last night with agreement among the feuding city officials and a salvage company, and the city called off its "embattled" fireboats.

Undersecretary of the Navy W. John Kenney announced settlement of the dispute over scrapping the old battleship New Mexico on Newark's waterfront.

And Mayor Vincent Murphy of Newark said he was demobilizing the fireboats, which have been valiantly blocking the channel to the scrapping yard with their brass water nozzles for the past week.

The objection was that the scrapping operations would delay the planned development of Newark's waterfront.

Under the agreement Morris E. Lipsett, salvage operator, will scrap three battleships over the next nine months at Port Newark.

The Port of New York Authority wil begin September 1, 1948, its 11 million-dollar development of the Newark harbor, Austin J. Tobin, executive director, announced.

The New Mexico will move in first thing tomorrow morning, Lipsett said.

The President's Calling List

By The Associated Press

President Truman yesterday had the following White House appointments:

11 a. m.—W. John Kenny, Undersecretary of the Navy.

11:15.—William Pawley, Ambassador to Brazil.

11:30.—Right Rev. Paul Yu Pin, Catholic archbishop of Nanking.

11:45.—Harry Woodring, former Secretary of War.

12 noon.—Charles U. Bay, Ambassador to Norway.

12:15 p. m.—Luis Francisco Thoman, Dominican Republic Ambassador.

Nimitz to Aid Sullivan As Special Assistant

By the United Press

Fleet Adm. Chester W. Nimitz will become a special assistant to Secretary of Navy John L. Sullivan when he retires as Chief of Naval Operations around December 15, it was announced last night.

The Navy said Nimitz will be stationed in San Francisco and his new duties will consist of "serving in an advisory capacity to the Secretary or upon other Naval matters whenever requested to do so."

Named Drive Chairman

Mrs. Morrison M. Clark, Daniel rd., Chevy Chase, has been appointed general chairman of the Suburban Hospital membership drive which begins January 10. Mrs. Clark is president of the Hospital Auxiliary, and last year worked with area chairmen in a $50,000 membership campaign.

NOTHING BUTT GOOD COFFEE IN WILKINS!

ISN'T IT BETTER TO BUY THE BEST!

Jelleff's

Rudolf reflects on elegance past

with his wrapped gown . . . brings it up to the gracious present with great hip poufs, a massive matching cabbage rose. American Beauty, emerald or black in rustling yarn-dyed rayon taffeta. As seen in November Town & Country. $69.75

From Our French Room Collection
Second Floor

An International Sensation!

JAMES F. BYRNES

Speaking Frankly

AT YOUR BOOKSTORE
$3.50
HARPER

"No such candid chronicle has ever been written in the midst of events by one of the chief participants."
—Anne O'Hare McCormick, N. Y. Times

At Kitt's...

finer small pianos by

WURLITZER

All of the great Wurlitzer facilities have contributed to the general excellence, performance and beauty of our new Wurlitzer Spinets. No other make of piano has the spectacular advanced features that make it a finer piano—a more valuable piano. From the attractive design and musical excellence to its staunch serviceability, the Wurlitzer has a quality all its own—a quality that has made it the most outstanding small piano made today. That's why Wurlitzer is America's largest selling, America's favorite piano.

The new Spinets, exclusive with Kitt's, are here for you to see and play for yourself . . . are available on our longer deferred payment plan.

Kitt's
1330 G Street
(Between 13th & 14th Sts.)
phone REpublic 6212

Wide Spread Collar Shirts

Men who pride themselves on a smart, well-groomed appearance know that certain collar styles have *good lines* which are right for them. One of the best liked and most generally becoming is the *wide spread collar.* Lewis & Thos. Saltz have this very smart collar style on shirts of fine oxford cloth and broadcloth . . nicely tailored, with ocean pearl buttons . . . in whites, pastels and neat stripings. Sizes 14 to 17, sleeve lengths, 32 to 35.

$3.95 $4.95
$7.50

Hand-blocked English wool ties, $2.50

Lewis & Thos. Saltz
1409 G Street, N. W.
EXecutive 3822
NOT CONNECTED WITH SALTZ BROS.

SEARS ROEBUCK AND CO.
Courtesy Satisfaction Service

17 outstanding Values for Wednesday and Thursday Only

NO MAIL, PHONE OR C.O.D. ORDERS! SHOP 10 A.M. TO 6 P.M. FOR THESE SPECIALS. WHILE QUANTITIES LAST!

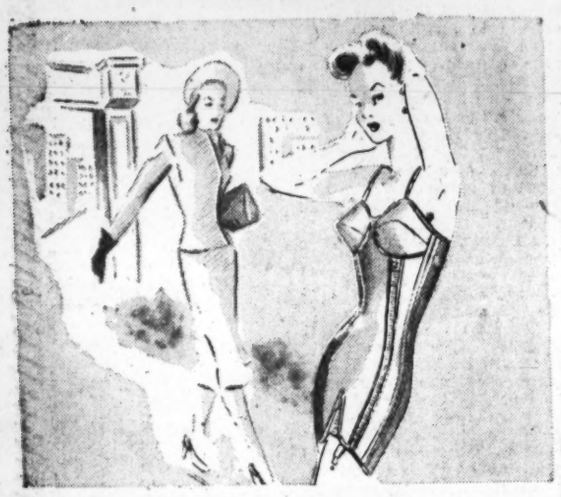

For Firm Support, Charmode Back-Laced All-in-One

Regularly $6.98 **5.88**

Made with comfortrol innershield that gives adequate diaphragm and abdominal support. Back-laced model with side hook closings. Cotton batiste in nude color. Sizes 35 to 48.

Corset Dept., Sears Wisconsin, Bladensburg and Arlington

Official Basketball

Reg. $9.85 **8.88**

J. C. Higgins; long-wearing pebble grain cowhide cover with 2-ply cotton lining. Rubber valve bladder.

Sears 4 Stores

Children's Slippers

Reg. $1.19 **1.00**

Grand little styles in red or blue, to keep tiny toes warm and snug. Sizes 8 to 3.

Sears Wisconsin, Bladensburg and Arlington

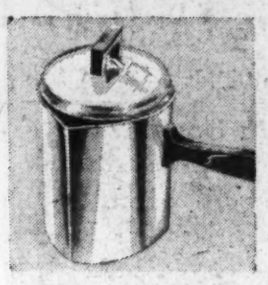

4-Cup Percolator

Reg. $2.39 **1.94**

Aluminum. Built-in spout, no drip, dribble or drool. Bakelite handle and lid lifter.

Sears 4 Stores

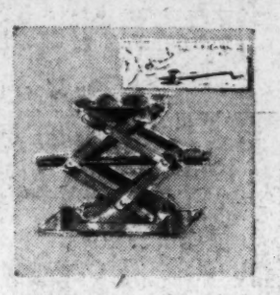

Auto Scissors Jack

Reg. $3.95 **3.45**

Allstate. Raises any passenger car or light truck even if in a rut. Won't bend or bind.

Sears 4 Stores

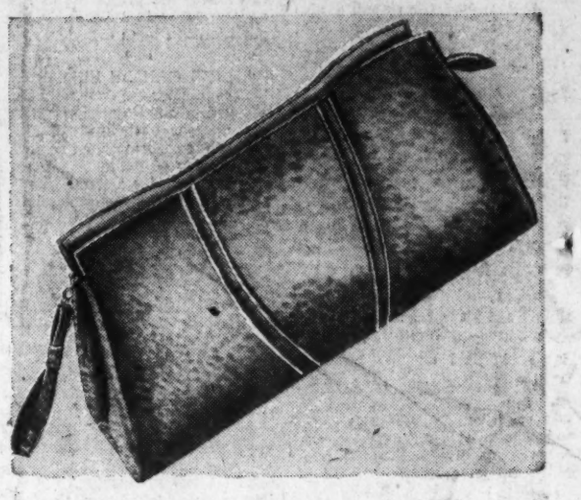

Famous Kerrybrooke Genuine Leather Handbags

Regularly $6.00 **4.99** plus tax

Smart yet practical styles, of genuine goatskin leather, in black or brown. Extra zip pockets. Assorted handles. Well made. Grand bags for general use.

Handbag Dept., Sears Wisconsin, Bladensburg and Arlington

Men, Here's a Real Bargain Opportunity!

FASHION TAILORED Topcoats

Regularly $39.50

36.00

Many of America's best dressed men choose Fashion Tailored garments . . . because they offer triple benefits . . . quality, styling, value! These, of distinctive covert cloth, soft and luxurious; lightweight with plenty of warmth. Tan, brown or blue. Set-in sleeves, slash pockets.

- Fine Quality Materials
- Faultless Tailored Styles

Men's Clothing Dept., Sears Wisconsin and Bladensburg

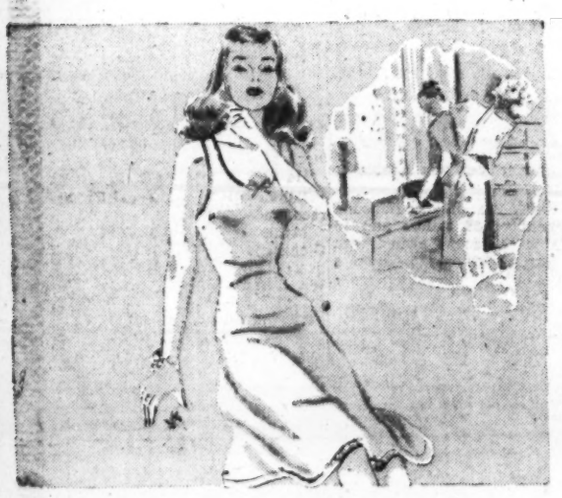

Women's Knit Cotton Winter-weight Slips

Regularly 98c **88c**

Medium winter-weight knit cotton, shaped in knitting for excellent fit. No bulky side seams; built-up shoulders. Tearose of gray. Sizes 32 to 44. Nicely made and finished.

Lingerie Dept., Sears Wisconsin, Bladensburg and Arlington

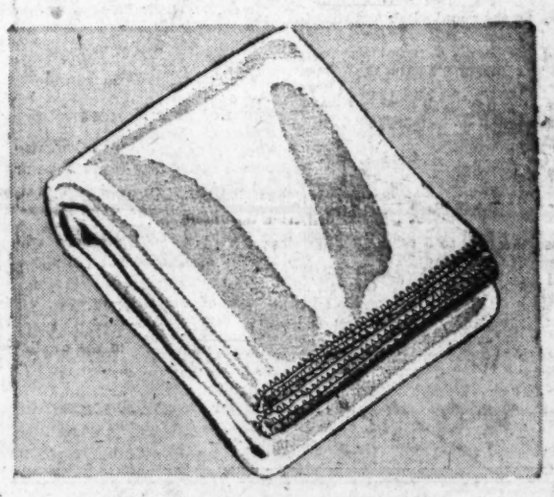

Harmony House Make! Warm Blanket Robe

Formerly $7.90 **4.88**

A grand blanket to have with you at the football games, to have in the car for use when picnicking. 80% reprocessed wool, 20% new wool. Blue or beige. 62x82 inches.

Blanket Dept., Sears Wisconsin and Bladensburg

Sears Royal Purple Seamless 45-Gauge Nylon Hose

Regularly $1.39 **1.24** Pair

What better gift than one of hose, especially nylons? These are sheer 45-gauge. Smart suntone shade, in sizes 8½ to 11. Seamless.

Hosiery Dept., Sears Wisconsin, Bladensburg and Arlington

Paste Wax

Reg. $1.98 **4 lbs. 1.79**

Fine for autos and exterior finishes. Gives maximum protection to floors, furniture, woodwork.

Sears Wisconsin, Bladensburg and Arlington

Porch Fixture

Reg. $3.29 **2.96**

Rustic style. Bonderized steel trees against frosted glass panels. Rust-proof finish.

Sears Wisconsin, Bladensburg and Arlington

Ice Lip Jug

Reg. 69c **57c**

High glaze pottery with attractive floral designs. A necessary table accessory.

Sears Wisconsin and Bladensburg

Duncan Ginghams

Reg. 59c yd. **46c**

36-inches wide. Fine quality cotton ginghams, in an assortment of colored checked designs.

Sears Wisconsin, Bladensburg and Arlington

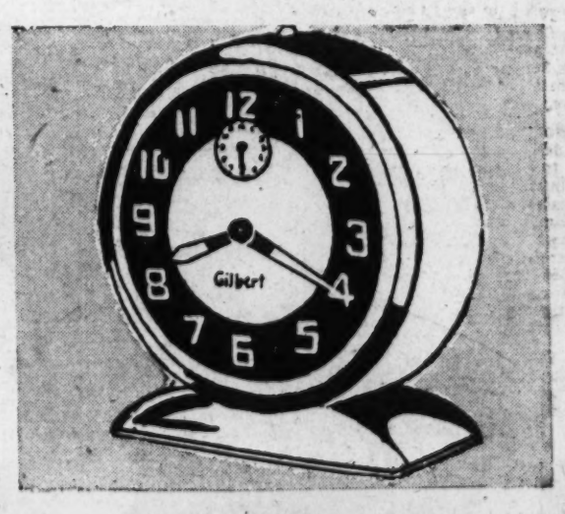

Gilbert Alarm Clock With Luminous Dial

Regularly $2.29 **2.09** Plus tax

Cream color metal frame, with easy-to-read numerals on luminous dial. Guaranteed movement. Sounds clear, pleasant alarm.

Jewelry Dept., Sears Wisconsin and Bladensburg

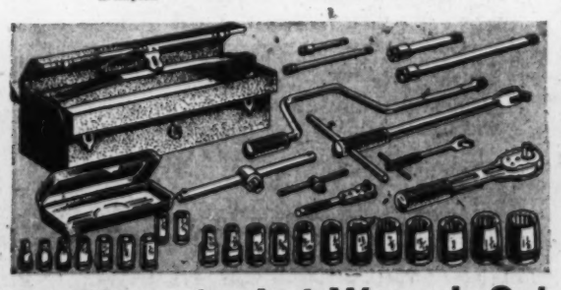

34-Piece Socket Wrench Set

Reg. $24.95 Only $2.00 Down Usual Carrying Charge **19.88**

½ and ¼-inch drive sockets, ranging in size from 7-32 to 1⅛ inches. Each piece of specially treated steel.

Hardware Dept., Sears 4 Stores

Harmony House Bed Boards

Regularly $3.69 each **3.29** ea.

Essential for restful, refreshing sleep. Laminated wood, colorfully covered with water-repellent paper.

Bedwear Dept., Sears Wisconsin, Bladensburg and Arlington

REMEMBER ALL ITEMS ON THIS PAGE ARE FOR TODAY AND THURSDAY ONLY FROM 10 A. M. to 6 P. M.

Washington's Most Complete Department Stores SEARS

Wisconsin Ave. at Albemarle (16)	ORdway 1122
911 Bladensburg Rd. N.E. (2)	FRanklin 7500
2800 Wilson Blvd., Arlington, Va.	CHestnut 7722
5928 Georgia Ave. N.W. (11)	RAndolph 1122

SECTION B | LOCAL NEWS
Sports, Classified Ads

The Washington Post ...

WEDNESDAY, NOVEMBER 19, 1947

What Am I Saying! — **By Frank Morgan**
The 1948 cars are said to be fool proof. They'll still have to make them fool-in-the-car proof.

The Federal Diary

by Jerry Kluttz

Recommendations On Reorganization Must Be In by Dec. 1

GOVERNMENT reorganization is again being studied. Each Federal agency must make its recommendations for reorganization no later than December 1. An order to that effect went out yesterday from Budget Director James Webb.

Webb said that each proposed change must be accompanied by a memo stating the reasons for it. He pointed out that the reorganization act would expire next March 31. Webb suggested that each agency study every possible change that would lead to economy and efficiency.

One plan certain to be sent to Congress would transfer to the Labor Department the Bureau of Unemployment Compensation, United States Employment Service, and possibly the Vocation Rehabilitation Service of the Federal Security Agency.

Also, studies are being made of all Federal-State financial relationships—of agencies such as Public Roads, Public Health, USES, and the like that makes grants of Federal funds to States under certain conditions. There has been some talk of creating a new agency to handle the billion-dollar-plus grant program.

PHA: People who should know say that Dillon S. Myer won't be Public Housing Administrator for many more weeks. They look for him to be transferred to another Federal post.

A list of six possible successors to Myer is reported to have been sent to the White House. Myer is serving a recess appointment and he faces a fight for confirmation even though he was confirmed last year for the post.

PHA is under attack from several congressional committees for events that took place before Myer became administrator.

NAVY is requiring many of its employes to reduce their accumulated annual leave to a maximum of 60 days. Some employes are being compelled to take leave before the end of this year whether they want to or not. The Navy's leave liability runs into several hundred millions of dollars.

INTERIOR'S proposed changes in its working hours is still an unsettled question. But it now appears that the Budget Bureau will oppose the 8:30 to 5 schedule suggested by Secretary Krug.

All the bus and streetcar companies have opposed any change in the hours of Interior employes. Their representatives say they already have more business than they can handle at the proposed new Interior hours.

TREASURY will oppose the bill now pending in Congress that would exempt the first $1440 in pensions to retired Federal workers from income taxes. However, the Civil Service Commission will support the legislation. A group of retired Federal employes have started a drive to get congressional action on the bill.

VETERANS now make up 44 per cent of all full-time Federal employes in this country. Of the 1,766,650 Government employes, 770,027 are veterans. Ninety-five per cent of the veterans are men. Of the 37,587 women who have veterans preference in Government, 22,349 are former members of women's military organizations and 15,238 are wives of disabled veterans or widows of veterans.

CIVIL SERVICE will recommend to Congress enactment of a bill that won't pass. It wants to strip the Senate of its authority to confirm the nominations of postmasters.

NOTES: The Machinists Union is demanding a minimum increase of 19 cents an hour for Navy machinists. It will protest every increase under that figure. The wage boost for machinists here was from 7 to 16 cents an hour . . . Interior Secretary Krug will return to his office here on December 1. His rest-cure is bringing him back to A-1 physical condition. He has no intention of resigning.

CEILING: The President suggestion for wage controls has taken some of the steam out of the drive to raise salaries of Federal workers. Employe leaders are frankly concerned over the possibility that the President's suggestion will stymie pay raise legislation indefinitely.

If the President urges the Congress to increase Federal salaries in his January message, he's sure to be denounced as "inconsistent." But he could justify an increase by citing a couple of statistics—that the cost of living has gone up about 60 per cent since 1941, but the average Federal worker has received a pay increase of only 31 per cent. The white-collar Government employe was given his last general raise in July, 1946. Since that time the cost living has shot up 23 per cent.

Meantime, Representative Stevenson (R., Wis.), the ranking member of the House Civil Service Committee, has announced his support of a cost-of-living pay raise. He said that many Federal workers were being forced to take part-time jobs in order to make ends meet.

The able Wisconsin legislator is emerging as the No. 1 House member on Federal worker problems. He was largely responsible for securing House approval of the liberalized retirement bill that bears him name.

Bronze Plaque Stolen From House Entrance; Investigation Launched by Capitol Police

The Washington Post

CARVED BRONZE PLAQUE LIKE THIS (LEFT) WAS TAKEN FROM HOUSE CHAMBER DOOR (RIGHT)

Crime hit the Capitol yesterday with disappearance of a handsome bronze plaque from the east entrance of the House Chamber.

Capitol police said the plaque—a circular sculpture, about a foot in diameter showing a coiled snake and leaves—disappeared between the time the doors of the House were locked after the opening of the special session and the time the doors were opened yesterday morning.

House Speaker Joseph W. Martin, jr., (R., Mass.) personally inspected the damage as Capitol police launched their investigation.

House Sergeant at Arms William F. Russell said Capitol Police Captain William J. Broderick had taken direct charge of the investigation.

The missing panel was one of four identical ones. Two of them are set into the doors. When the House is in session these doors swing back against the wall on each side of the entrance to join matching wall panels. It was from the north wall panel that the plaque was taken.

The plaque had been fixed in place by bolts, and these had been removed. Police said an attempt had been made to take the plaque from the opposite panel.

Capitol Architect David Lynn said the doors, made of birdseye maple and about 14 feet high, had been in place since the House wing was opened in 1857.

He said no value could be fixed on the plaque, that no replacement is on hand.

He said that souvenir hunters had take nfragments of Capitol decorations in the past, but that this was the biggest item he recalled having been taken.

Jury Frees Driver of Drunk Count

Case Resulted From Auto Hitting 94-Year-old Father Of Judge Barse

A Municipal Court jury yesterday exonerated Clyde O. Hulse, 46, 4307 1st st. se., on a charge of driving while drunk. The jury deliberated 15 minutes.

The charge was the result of an accident on March 8 in which John Barse, 94-year-old father of Chief Judge of the Municipal Court George P. Barse, was seriously injured.

Barse was crossing Pennsylvania ave. at 14th st. nw., when he was struck by the car operated by Hulse. Barse, still confined to his home by the accident, suffered a fracture of the left leg and lacerations to the head.

Hulse, taking the stand yesterday on the second day of the trial, testified that he had had two drinks several hours previous to the time of the accident. Prosecutor Robert Kneipp told the jury that in interpreting the law on driving while drunk, a man did not have to be so drunk that he staggered, but as long as a person was under the influence of liquor to the extent of slowing down his mental reactions, he would be guilty of violating the law.

Defense Attorney R. Sidney Johnson pointed out to the jury that Hulse had applied the brakes to his car within 30 seconds after first sighting Barse. None of the policemen that responded to the accident call said that Hulse was incapable.

Boy, 4, Safe at Home After Night in Woods

U. S. Navy Photo

STEPHEN ANDREWS AND "SNOWBALL"

Lost in the woods for 14 hours, they stood by each other

U. S. Navy Photos

Lieut. Turner — Sutherland — Smetana — Lipnick

Navy men joined St. Mary's County residents in search for boy

Hermanville, Md., Nov. 18 (Spl.). Four-year-old Stephen Andrews and his two faithful puppies rested at home here today after spending 14 hours last night lost in a thick wood 2 miles away.

The youngster, son of Mr. and Mrs. Coy Andrews, was found by three sailors of the neaby Naval Air Test Center at Patuxent River at 6:15 a. m. today after 250 persons including St. Marys County residents, sailors and Marines of the station scoured the woods through the night.

He was rushed to the infirmary at the station, where doctors found him unharmed by his experience, in spite of the fact that the thermometer hovered about 34 degrees, according to Sheriff Willard B. Long.

The search party got under way about 7 o'clock last night after a neighbor telephoned Sheriff Long that the youngster was missing. Mrs. Andrews said she had seen him playing outdoors with his dogs about 5 p. m., when she began preparing dinner, but was unable to find him later.

The Naval Station dispatched a detachment of 35 sailors and 15 Marines to the scene armed with giant searchlights mounted on a truck. Lieut. (j. g.) John Turner led the group.

Andrews, a refrigeration mechanic at the station, and his other son, Paul, aged 9, joined the group, which spread out in a chain combing the area.

He was found by Ray Sutherland, John Smetana and Arthur Lipnick, sailors, followed by Miss Elizabeth Shelton, a reporter.

When they came upon the lad, he was rubbing the sleep out of his eyes. He immediately began crying, "I'm lost. I want my mother."

Cuddled against his two puppies—a collie named Snowball and a mongrel yet unnamed—Stephen was blue with cold, the sheriff reported.

He had lost a shoe, but his heavy underwear, polo shirt, coveralls, sweater and snowsuit jacket were still intact. At home, he was given a hot bath, a bowl of oatmeal and bundled off to bed.

Corporation Counsel Aide To Review Clegg Case

West's Report Goes To Maher, Whose Role in Investigation Is Guarded Secret

By James E. Ficken
Post Reporter

Daniel B. Maher, recently appointed special assistant corporation counsel, has had a second "hot potato" dropped in his lap by Commissioner John Russell Young.

Young yesterday confirmed reports that Maher is reviewing Corporation Counsel Vernon E. West's report on an investigation of police brutality charges filed by Julius Willie Clegg.

Clegg, a 26-year-old war veteran and an employe of The Washington Post, charged he was arrested by police August 2, detained for 34 hours without charge, and beaten by two detectives at headquarters.

District Building sources hinted that West's report recommended police trial board action against the police officers. Maher's role in the investigation remained a guarded secret.

Young's action in turning over West's report to Maher appeared to be the same procedure used in the case of "demoralization" charges against Fire Chief Clement Murphy. In the Murphy case, the corporation counsel's complete report and recommendations were dropped on Maher's desk for "action."

District officials yesterday were close mouthed concerning what is happening in the Clegg case.

Out of West's Hands

Engineer Commissioner Gordon R. Young and Commissioner Guy Mason assumed puzzled expressions when queried, insisted they couldn't recall acting on the case. West steadfastly maintained he knew nothing about it. "It's entirely out of my hands," he declared.

Commissioner John Russell Young said Maher is going to "handle" the recommendations West made in his report. "That's what we got him (Maher) in there for," he said. "They (the corporation counsel's staff) have got so much work of their own to do."

He denied there was any dissatisfaction with West's report and recommendations.

Maher said he had studied the Clegg case thoroughly and would present his recommendations to the Commissioners "in the near future." He would not discuss the nature of his recommendations.

A Federal grand jury on September 16 declined to return indictments on Clegg's charges of brutality. The Commissioners turned the case over to Assistant Corporation Counsel Chester Gray on September 23 to determine whether action should be initiated by a police trial board.

Gray said yesterday he had never worked on the investigation because he was too busy with other assignments. The case was later turned over to Assistant Corporation Counsel Milton Korman, who was also so busy he passed it on to Assistant Corporation Counsel Oliver Gasch. Gasch was ill at home yesterday.

West said the final report was submitted to him by Gasch and "others." He forwarded it to the Commissioners with his recommendations "about last Wednesday," West said.

Prince Georges Won't Close Hynesboro Rd.

Property Owners' Plea Is Rejected By Commissioners

Prince Georges County Commissioners, meeting yesterday at Upper Marlboro, refused a request from adjoining property owners to close 565 feet of Hynesboro rd. at the entrance of Lanham-Severn rd.

A special road committee informed the commissioners such closing would not be in the public interest, since the road is heavily traveled.

The Commissioners voted to exempt the brick parsonage of the Berwyn Baptist Church at 4812 Branchville, Md., from taxation and accepted a two per cent interest bid from Prince Georges Bank & Trust Co. of Hyattsville for a short-term $112,000 loan for construction work in the Rogers Height and Hampshire Knolls special improvement districts.

The commisioners also purchased a one-ton pickup truck to be used for a dog catcher wagon and heard formal notice from E. C. Giddings and Dean J. Locke, Capital Transit Co. officials, that Capital Transit asked a fare rate change for Maryland to a uniform 5 cents for 1½ mile.

Reds Advancing Toward Paoting

Peiping, Nov. 18 (AP).—The official Central News Agency reported tonight that Communist forces are advancing rapidly northward from Shihkiachwang toward Paoting, another strategic rail center.

A government spokesman said national forces in Hopeh Province had been strengthened.

The spokesman declared the Communists suffered 90,000 casualties in their sixth Manchurian campaign.

Gun Barrel Saves Life Of Maryland Hunter

Essex, Md., Nov. 18 (AP).—Walter O. Sevier was looking for rabbits when a bullet struck the barrel of a gun he was carrying across his chest.

Baltimore County police said the bullet went almost completely through the barrel, but Sevier was uninjured.

Baltimore County police arrested Frank Menethargo, 61, on a charge of assaulting Sevier with intent to kill.

Virginia Hunter Killed

Warm Springs, Va., Nov. 18 (AP). The first reported fatality of the current hunting season occurred today when Otis E. W. L. Buchanan, 24, was killed by what was believed to have been a charge from the 16-gauge shotgun of his brother, Asbury, who had fired at a deer.

NEWSCASTS
Every Hour on the Hour
WINX
(1340 on the dial)
6 A.M. to 1 A.M.
WINX-FM
(96.3 or 44.7 on FM Set)
9 A.M. to 11:15 P.M.
THE RADIO STATIONS OF
The Washington Post

At Gallinger

Higher Pay Sought for Psychiatrists

A report of the psychopathic division of Gallinger Hospital which is expected to reach the Commissioners this week will recommend upgrading of psychiatric positions at the hospital.

This was revealed last night by Dr. George C. Ruhland, District Health Officer, who said it will be recommended that the top personnel scale be extended to Professional-8, a rating which brings an ultimate annual salary of $10,000.

At the present time the highest graded positions in the psychopathic division is Professional-6, which has a starting salary of $7100 a year.

Doctors Lured Away

Citing the cases of many competent doctors lost to Gallinger because they were lured away by higher salaries at private institutions and universities, Dr. Ruhland said it was proposed to elevate some of the P-6 jobs to P-7 and P-8 rating. In turn, positions now rated below P-6 at Gallinger would be moved up to that level.

If the Commissioners approve the recommendations submitted by Gallinger Hospital through the Health Department, they probably will be incorporated in the next District budget to go before Congress.

The report, which Dr. Ruhland said would probably be sent to the Commissioners this week, will also request new equipment for the psychopathic division.

Upgrading of positions at Gallinger would bring the hospital's psychopathic division on a parity with St. Elizabeths Hospital, where the top grade is now P-8.

Low Pay a Handicap

Dr. Ruhland said he has asked Dr. Winfred Overholser, superintendent of St. Elizabeths Hospital, to help obtain trained psychiatrists for the undermanned psychopathic division at Gallinger.

Dr. Overholser, while promising to help, warned:

"Until salaries are raised at Gallinger, they are going to have the gravest difficulties getting anybody with the proper qualifications."

Dr. Overholser said he hoped that the civil service grades for psychiatrists at Gallinger would be upgraded to the level existing at St. Elizabeths. If this is done, he said, it will be easier to get trained psychiatric help for Gallinger.

Retirement Pay Poll Set By Fire Dept.

Commissioners Hold Up Action on Pension Increase for Kin

Distrirt firemen will be polled individually, beginning today, to obtain their reaction to raising retirement payments from 3.5 to 5 per cent to correspond with a proposed increase in pensions for widows and orphans of police and firemen are increased.

Fire Chief Clement Murphy said division and battalion commanders would receive orders to submit reports, not later than November 24, listing signatures and opinions of each man in their command.

Men on leave will be covered in supplementary reports he said.

Murphy's announcement followed a Commisisoners' request yesterday for information from both the Police and Fire Departments regarding Police Superintendent Robert J. Barrett's proposal to substantially increase pensions of widows and orphans.

Barrett seeks the Commissioners' support for legislation to raise monthly pensions for widows from $60 to $100, for children under 16 from $10 to $25. Widows of men killed on duty would receive $125 per month.

The Commissioners deferred action on the proposal until they see fi police and firemen are willing to pay the larger monthly salary deductions for retirement.

Barrett said he would ask the head of the Policemen's Association to poll all members of the organization as soon as possible.

Commissioner Guy Mason also asked Murphy and Barrett to supply a report on how much of their men's time is spent serving the Federal Government. He indicated the information may be used to seek Federal help in paying the proposed higher pension rates.

Woman, 71, Sent to Jail For Hacksaw Smuggling

Colorado Springs, Colo., Nov. 18 (U.P.).—Mrs. Jennie Downey, 71, pleaded guilty today to smuggling a half-dozen hacksaw blades into jail for her foster son, David A. Downey, a convicted murderer, and was sentenced to 30 days imprisonment and $250 and costs.

The escape attempt of the 29-year-old slayer of his Czech war bride was foiled last week. His stepmother has maintained that Downey was innocent.

Detective Sergt. Rouse Wins Year's Battle With Injuries

Detective Sergt. Clyde F. Rouse, 45, was back at work yesterday after a year's absence from the police force because of serious injuries in the line of duty.

On November 1, 1946, his leg was crushed when he attempted to stop the driver of a stolen car. He was dragged several blocks before the auto crashed into a trailer truck.

His partner, Precinct Detective Harry E. Hamilton, 39, was fatally injured in the accident.

"It's great to be back in harness again," Rouse declared yesterday as he worked over the files in the office of Lieut. Thomas Sullivan, in charge of precinct detectives. He will be kept on light duty for a while.

Rouse and Hamilton were riding in a headquarters auto squad cruiser when they spotted the stolen car at Florida ave. and Q st. nw. about 4:30 a. m., November 1 of last year.

The driver, Charles W. Scott, 24, of 476 O st. nw., started to drive away when they approached the car on foot. Both men hung on to the sides of the car, as it careened down Florida ave. at 60 miles an hour until it crashed into the truck.

Hamilton died of his injuries eight hours later. Scott died at the District Jail 24 hours later of a rare reaction to antitetanus serum.

For many months, Rouse lay in Casualty Hospital while doctors warned him that his leg might have to be amputated. Never giving up hope, he continually massaged and tried to exercise his leg. His efforts were rewarded. He returned to duty on his own feet.

Accident Maps To Be Kept in Each Precinct

Accident spot maps have been placed in each police precinct, Inspector Walter H. Thomas, assistant superintendent of police, announced yesterday.

In a general order to all precincts and departments he clarified the responsibility of the Accident Investigation Unit and the precincts in handling traffic accidents.

Scout car men and footmen are to handle accidents involving minor property damage. Reports of the accidents are to be made on triplicate forms, one to be kept at the precinct, one to be sent to AIU and the third to the Statistics Bureau, according to the order.

In cases involving fatalities, serious personal injury or extensive property damage, the precinct policemen are to notify the radio dispatcher at once, and he will notify AIU. They shall also call in AIU men in cases in which District Government vehicles are involved, and in cases where brakes are defective or tests for intoxication must be made, the order states.

Accidents in each individual precinct will be located on the spot maps with colored pins. This is to help commanding officers determine the more troublesome traffic spots in their precinct.

Honesty Pays, Driver Learns After Crash

Honesty is the best policy.

Willie Ramey, 50, of 202 L st. sw., can prove it.

About 4:15 a. m. last Saturday, Willie was driving along in his automobile when suddenly at 22d st. and Massachusetts ave. nw., a truck loomed up in front of him. There was a crash.

The truck driver, Richard M. Smith, 34, a farmer of Woodboro, Md., looked in dismay at the 60 dozen eggs, 50 gallons of chitterlings and three raccoons spread all over the street.

But Willie was an honest man.

"I was going at least 35 miles an hour and I lit a cigarette just before the accident," he volunteered to Pvt. Beryl E. Darr, of the Accident Investigation Unit.

Yesterday he repeated the same story at a pretrial hearing in the Corporation Counsel's office.

Mr. Smith, the police and a representative of the Corporation Counsel's only penalty should be a $10 fine on a charge of speeding because of his honesty.

To top the whole affair, when Willie reached for the money, Smith pulled out $5 and offered to pay half of the fine. Counting his blessings, Willie elected to forfeit.

Fuse Blaze Draws Seven Fire Outfits

A small fire in an electrical fuse box on the second floor of Du Mont Television Station WTTG, 12th and E sts. nw., at 2:50 p. m. yesterday drew four engine companies, two truck companies and a fire rescue squad, Fire Department officials reported.

Leslie Arries, station manager, who said the fire started when a live cable accidentally touched a "dead" cable while electricians were repairing the fuse box, estimated the damage at $15. He said the fire had been brought under control with fire extinguishers when the equipment arrived a few minutes after he had sounded the alarm.

Gave Police $150

Gambler Convicted of Bribe Offer

A number writer yesterday was convicted by a District Court jury of attempting to bribe two Metropolitan policemen.

The man, Jeff Thomas, 1806 S st. nw., was arrested by Pvts. Harry C. Lee and Joseph Costello, the Twelfth Precinct, after he had handed $150 in "bribe" money to Lee.

Thomas had been seized originally last February 4 after Lee and Costello halted his car which was traveling at a high speed in the 3000 block of Bladensburg rd. ne. Police said he had no permit and was driving on dead tags.

Thomas was searched at the precinct station and a quantity of numbers slips confiscated.

Later, Lee and Costello testified, Thomas telephoned them to arrange the meeting.

Under questioned by Prosecutor John Conliff, Thomas admitted handing over the $150 to get back the slips, but he asserted he merely wanted to jot down the winning numbers so he could pay off the "hits."

The policemen said Thomas offered the money to get the speeding charge dropped and his numbers slips returned.

29 Army Vessels To Get Heroes' Names

Twenty-nine cargo vessels acquired by the Army Transportion Corps will be renamed in honor of Congressional Medal of Honor winners killed in World War II, it was announced last night by Maj. Gen. Edmond H. Leavey, chief of transportation.

Bill Would Let Down Bar to St. Elizabeths

Voluntary admissions to St. Elizabeths Hospital would be authorized by a new bill presented to Congress by Federal Security Administrator Oscar R. Ewing.

FSA General Counsel Alanson W. Willcox pointed out that the bill was similar to one presented in the Seventy-ninth Congress, except for some clarifying changes of language.

The bill was sent to House Speaker Joseph W. Martin, jr. (R., Mass.), and referred to the House Committee on Education and Labor.

In a letter outling the plan, Ewing termed the present procedure for commitments to St. Elizabeths as "unduly cumbersome." The bill would let persons in need of treatment at St. Elizabeths apply for it without having to be adjudged insane.

They would have to be certified for admission by the Board of Public Welfare. The final decision on admitting a patient would be left to medical authorities.

District officials opposed the earlier bill on the ground that it would boost city expenses. The District is billed for patients charged to it in St. Elizabeths.

During the

Ewing said the new bill was designed to clarify the financial relationship between the hospital and the District, and said the District would not be unduly burdened by added expenses if the bill passed. The District could recover the costs of treating a patient either from him or his family.

Young Democrats Elect

Fredericksburg, Va., Nov. 18—W. Victor Richardson has been elected president of the Young Democratic Club of Lancaster County, succeeding Mrs. Virginia Hawthorne. W. Lucius Sanders has been named vice-president; W. Henry Edwards, secretary, and C. W. Hubbard, jr., treasurer.

Padway's Will Disposes of $85,000 Estate

Joseph A. Padway, former chief counsel for the American Federation of Labor, left an estate valued at $85,000 to be divided between his wife and a daughter, after minor bequests, it was revealed in Mr. Padway's will filed for probate in District Court yesterday.

The estate consisted mainly of cash and securities. Mr. Padway's wife, Lydia Padway of the Shoreham Hotel, and a daughter, Mrs. Ruth Weinshel of Milwaukee, Wis., will share the estate after $2400 is removed for the benefit of Catholic, Protestant and Jewish charities in Milwaukee.

A $10,000 life insurance policy will be divided among nine relatives.

Mr. Padway died in San Francisco, October 18, 1946, of a heart attack while attending an AFL convention.

Air Force Concert Here Tomorrow

Maj. George S. Howard, commanding officer of the United States Air Force Band, will conduct its concert orchestra in the fourth of the new free concert series entitled, "Music in the Air," at 9 p. m. tomorrow in the Department of Interior Auditorium, 19th and C sts. nw.

Featured in the program, to which the public is invited, will be the "Lt. Kije" suite by Serge Prokofieff. M/Sergt. Abrasha Robofsky will sing the "Pagliacci" prologue.

Hyattsville P-TA to Meet

The November meeting of the Hyattsville (Md.) High School Parent-Teacher Association will be held at the high school auditorium at 8 p. m. tomorrow. William A. Schmidt of the Prince Georges County school system will be guest speaker.

Area News in Brief

Check Passer Talks Himself Into 90 Days

One little word that slipped out will cost George M. Lewis, 30, a 90-day stretch in the District bastile.

Lewis, a former Portsmouth, Va., policeman, was arrested here last Monday by Detective Sergt. David Higgins of the check squad. Yesterday, when brought before Municipal Judge Armond W. Scott, Lewis pleaded guilty to three charges of passing bad checks.

"I like your attitude and the way you've admitted these things," said Judge Scott. "I'd like to give you a break. Have you anything to say for yourself?"

The judge apparently was ready to turn the case over to a probation officer.

"Why, yes, Your Honor," said the prisoner. "I would appreciate it if you would be lenient with me, and I promise to make restitution in these cases—just as I have in the past."

The judge looked up. "What do you mean . . . PAST?" he asked sternly.

Detective Higgins volunteered the information that Lewis had previously been arrested on bad check charges and currently is wanted in Richmond and Suffolk, Va., on such charges.

"In that case," said Judge Scott, "I am going to have to sentence you to $25 or 30 days on each charge."

Lewis, who had only two cents in his pocket when he appeared in court yesterday, was led away to the lockup.

Manning Reelected

Lawrence Manning of 617 N. Jackson st., Arlington, has been reelected president of the county's Instructive Visiting Nurses Association. Other officers elected at a meeting Monday were Mrs. J. C. Boss, first vice president; Mrs. Robert C. Young, vice president; Mrs. J. E. Gilbert, secretary, and Mrs. Thomas S. O'Halloran, treasurer.

$11,500 Damages Won

A Silver Spring naval officer and his wife yesterday were awarded $11,500 damages by a District Court jury for injuries suffered in a headon traffic collision last February 22.

Commander Nathaniel J. Ely and his wife, Sylvia, of 2112 Ross rd., Silver Spring, were occupants of a car which collided with one driven by Army Capt. William L. Lindsey, then living at 1220 Mount Vernon Blvd. Captain Lindsay is now stationed in California.

The crash occurred on the Lion Bridge on 16th st. nw., near the Kennedy-Warren apartment hotel.

Claims Wife Took Leg

His wife rendered him helpless by taking away his artificial limb and then proceeded to harangue him as he lay inert in bed, William M. O'Brien, 64, general secretary of the Shet Metal Workers International Association, charged in a suit for divorce filed yestetrday in District Court. The divorce action was brought on grounds of cruelty.

The O'Briens were married in June, 1935. They have two children. O'Biren lost his left leg and left eye in an accident in 1921.

Mrs. O'Brien told reporters yesterday the charge was not true.

7 Chosen for Labor Parley

Seven labor and industrial safety leaders were named by the District Commissioners yesterday to represent the District at the Secretary of Labor fourteenth annual National Conference on Labor Legislation.

The conference will be held here December 9 and 10.

The District delegates: Mrs. Albert W. Atwood, chairman of the Minimum Wage and Industrial Safety Board; Miss Carrie L. Allgood, executive secretary of the board; Fred C. Thomas, District director of industrial safety; C. F. Preller, president of Central Labor Union; Milton R. Stevens and J. C. Turner, of American Federation of Labor, and Henry Beitscher, president of Washington Industrial Union Council (CIO).

Vollten Hearing Dec. 10

A Police Trial Board hearing for Capt. Theodore F. Vollten, suspended Montgomery County detective chief, will be held December 10, Board Chairman Jo V. Morgan said yesterday. The hearing was originally scheduled for tomorrow but was delayed at request of Vollten's attorney.

4 Hurt in Altercations

Four persons were injured, none seriously, in altercations here Monday night.

Leroy Hallman, 22, of 1234 10th st. nw., was treated at Freedmen's Hospital for lacerations to the head and left wrist after he was slashed in the 700 block of O st. nw.

Police chargeed James E. Dorsey, 33, and Fannie Charlow, 42, both of 1747 Corcoran st. nw., with assault with a dangerous weapon following an argument at the Corcoran st. address in which both were hurt.

Mazie Carter, 30, of 38 I st. nw., was accidentally struck in the face wit ha milk bottle when she passed by some boys fighting near her home.

Robert Valentine, 20, of 440 O st. nw., was treated at Freedmen's Hospital for a knife cut on his back received during an argument.

On Air Cargo Committee

D. T. Waring of Middle Atlantic States Motor Carrier Conference, Warner Building, this city, has been appointed a member of the Special Committee on Air Cargo of the American Trucking Associations, Inc. Ed J. Buhner, president of the association, announced the new committee will hold its first meeting November 21 at the Palmer House, Chicago.

Falls Church Joins Study

Falls Church will join with other Virginia municipalities and counties to study the rate increase request made by the Chesapeake & Potomac Telephone Co. of Virginia.

Action was taken upon information from the League of Virginia Municipalities and the League of Virginia Counties that they proposed to employ experts to check into the need for a rate increase.

Church Group Play

The St. Paul's Players will present Oscar Wilde's "The Importance of Being Earnest," at 8:30 tomorrow and Friday evenings at St. Paul's auditorium, 1421 V st. nw.

Miss Fullilone

Directed by Miss Marie Wolcott, the play marks the opening of the church group's eleventh season. All seats are unreserved and are on sale at 75 cents at the Fairway Sports Shop, 1328 G st. nw., or at the door.

Among the cast are Robert Cunningham, in the lead as John Worthing, Robert Walters as Algernon, and Sue Fullilove as Cecily, all veterans of earlier St. Paul's hits. Miss Fullilove is in charge of church advertising for The Washington Post.

No Action on Report

Alexandria Hospital's board of directors, with half the members absent, took no action yesterday on the recently released survey report which criticized the hospital's methods of operation. Chairman D. C. Book said the full board will meet next Monday evening to discuss the report.

Arlington Speech Class

Arlington club members will be able to pick up pointers on public speechmaking at a speech class to be held at the Arlington Recreation Center, 3700 Lee hwy. The classes, for which a nominal fee will be charged, are tentatively scheduled for Tuesdays from 7:30 to 9:30 p. m.

Auto Industry Rejects No-Glare Polarized Light

Detroit, Nov. 18 (U.P.).—The auto industry today rejected the proposed use of polarized light as a means of eliminating headlight glare in night driving, after several years of intensive work.

In polarization, headlight glare is reduced by removing glaring rays. The proposed system called for all cars to be equipped with polarized head lamps and viewing devices for drivers.

Developers of the system said they would continue despite industy rejection.

In a demonstration last night the polarized lights and viewers reduced glare to a negligible point and eliminated the passing "blind spot."

An industry committee said new legislation would be required in every State to force use of the proposed system.

Technical reasons for the rejection centered around the necessity for a much larger generator, a more complicated electrical system and increased cost.

Two Men Charged In Henry County Death

Martinsville, Va., Nov. 18 (AP).—Sheriff J. M. Davis announced today the arrest of two Henry County men on charges of murder in connection with the death of James C. Joyce, 52 on September 21.

The sheriff's office listed the two men as Colonel Etone, 52, and Luther Booker Greer, 48, both of whom Davis said, reside in the Mount Herman community not far from Joyce's home.

On September 20 Joyce was found lying critically injured on a side road about four miles west of Bassett, where it was believed he had stumbled and struck his head against a rock. Taken to Martinsville General Hospital, he died the following day as the result of a fractured skull.

Feed Saving Plan To Be Outlined Today

A feed conservation program for Maryland will be outlined today at a meeting of the newly appointed livestock feed committee, R. B. Corbett, committee chairman and associate dean of agriculture at the University of Maryland, said yesterday.

The meeting will be held at the Timonium State Fair Grounds.

Committee members, appointed by President H. C. Byrd of the University of Maryland, include:

Howard S. Leaverton, Rock Hall, president of the Maryland Farm Bureau; C. E. Wise, Baltimore, federation secretary; Edward F. Holter, Middletown, master of the Maryland State Grange; Dan Wright, Frederick, president of the Maryland Stockmen's Association; J. H. Blandford, head of the State production and marketing administration; M. A. Jull, head of the University of Maryland Poultry Department.

W. B. Kemp, director of the Maryland Experiment Station; Dr. G. M. airns, head of the University Dairy Department; Dr. J. E. Foster, head of the livestock department; W. F. Chichester, Dietrick & Gambrill, Inc., Frederick; Merrick Wilson, Wilson Feed Co., Centreville; Dr. G. D. Caskey, Southern States Cooperative, Baltimore; C. Wilmer Watkins, C. B. Watkins & Co., Baltimore, and Harry E. Morrison, Baltimore.

Gift for U. of Virginia

Charlottesville, Va., Nov. 18.—The University of Virginia this week received its first unsolicited and unrestricted corporate gift of $10,000 from Anderson Brothers Book Store, Inc., here. The gift was presented to the school by Roscoe S. Adams, Charlottesville mayor, who is secretary-treasurer and general manager of the store.

Flying Auto Wrecked

1. IN ITS FIRST FLIGHT last Saturday at San Diego, Calif., Consolidated Vultee's experimental four-seated flying automobile gracefully circled the city for 1 hour and 18 minutes. All when, like the common failing of many an auto, the gadget . . .

2. . . . RAN OUT OF GAS and crash-landed in the mud flats near San Diego Bay. The pilot, Reuben P. Snodgrass, 28, escaped with minor bruises, and Lawrence G. Phillips, 32, flight engineer, suffered a fractured right shoulder. The crash will delay further experimental work several weeks.

Trailer Camp Residents Face Ouster Order

Residents of a trailer camp in the 6200 block of Marlboro pike at Hillside, Md., must move or face trespassing charges, Prince Georges County Sanitary Engineer Charles L. Wood said yesterday.

Wood previously had ordered the camp, in which about 30 persons live, closed because of a lack of sanitation facilities.

His announcement yesterday followed a conference between State's Attorney A. Gwynn Bowie; Charles Hoile, owner of the land occupied by the trailers, and Robert W. McCullough, attorney for the trailer residents.

Wood said Hoile asserted he had not given permission to the trailer residents to remain on his property and that Fred Sparer, former camp operator, had abandoned it following Hoile's refusal to grant a long-term lease.

Wood said Attorney McCullough agreed to inform the residents that the trespassing warrants would be cworn out if they have not moved "within a reasonable time." The trailer residents, according to Wood, said they have no place to move.

Meanwhile, 51 neighbors to another trailer camp in the 1200 block of Owens rd., Oxon Hill district, have petitioned Prince Georges commissioners to close the camp, claiming it is a "deterrent to the orderly development of the community." The commissioners have directed Wood tao investigate.

Senators Start Final Review in Markey Contest

By The Associated Press

A Senate subcommittee investigating senatorial election gating Maryland's disputed senatorial election spent more than five hours Monday in starting a final review of some 25,000 contested ballots.

Chairman Jenner (R., Ind.) estimated the check would require threeweeks in all.

Jenner told reporters he could not say whether any fraud was noted in the comparatively few ballots checked today.

The election of Senator O'Conor, Democrat, by an official margin of 2232 votes of a total of 472,000 is contested by D. John Markey, Republican.

The ballot check is being made by Jenner and two other committeemen, Senators Bricker (R., Ohio) and Myers (D., Pa.).

Flight Postponed

Lynchburg, Va., Nov. 18 (AP).—Pilot W. W. (Woody) Edmondson today postponed his cheduled flight from here to Washington and then to Cuba because of bad weather in Florida where he planned to refuel. The flight to the capital was cancelled one hour before an announced takeoff because of weather.

Bankers Elect Ware

Berryville, Va., Nov. 18.—Ralph Ware, Berryville, has been elected vice chairman of Group III, Virginia Bankers Association, at the group's 39th annual meeting. Roy Potts, also of Berryville, was named a member of a special committee on groups and clearing houses.

County Board Won't Oppose Bus Fare Raise

Montgomery County commissioners will not oppose a recent Capital Transit Co. request for a bus fare increase in the county, it was indicated yesterday, at the commissioners meeting in Rockville.

E. Cleveland Giddings, vice president of the utility, explained details of the pending rate increase request, asserting that his firm is "caught in the high cost of living squeeze."

After the meeting, County Supervisor I. G. McNayr said the board will not be represented at the hearings on the fare boost request tomorrow and if granted the increase will not be appealed, he said.

A letter of resignation was submitted yesterday by Douglas H. Riggs, jr., who was apponited county engineer last June 1. Riggs said h ewould leave the county government on Decmeber 1 to accept a "better" position.

The board took under advisement a request from Mrs. Alma Opal of Takoma Park, that the county investigate the possibility of obtaining State aid in establishment of a county school for mentally and physicall handicapped children.

The board members disclosed they had been notified by attorneys for Civil Service Commissioner Jo V. Morgan they would be summoned to a pretrial hearing November 26 at which depositions will be taken for the commissioners on a controversial press release issued by the county government which accused Morgan of "dilatory service."

The commissioners also authorized a day off for all county employes on December 26, thus assuring a four-day weekend Christmas holiday.

Patrol Craft Inspected

Portsmouth, Va., Nov. 18 (AP).—Two former United States Navy patrol craft which the Mexican government has purchased from the United States and which are being readied for transfer at the Norfolk Naval Shipyard, were inspected today, with their crews, by Rear Admiral Garcia Jurado, member of the Mexican Naval Mission in Washington.

AMBULANCES

One of the finest fleets in the world! Rates $10. City and suburbs, rate $10 up to 10 miles. Beautiful new Cadillacs.

Chambers

CALL CO. 0432

In Case of Death CALL

Chambers

One of the Largest Undertakers in the World

Complete Funerals $95 to $2,000

Four Large Funeral Homes

Phone CO. 0432

Safecracking Tools Lead To Fugitive

A report by two rabbit-hunting youths yesterday ended the freedom and lone wolf plans of an escaped Virginia road gang prisoner.

Prince Georges County police, acting on the boys' story of finding two acetylene tanks in a woods near Silver Hill, arrested William G. Midgett, 25, who escaped from Road Camp 11, near Culpeper, Va., last September.

Midgett, police said, was found asleep in a stolen automobile on Branch rd., near the boys' find. In the car, police said, were sticks of dynamite, an acetylene torch, crowbars, hacksaws and bolt cutters which had been accumulated by theft apparently for a career of safecracking.

He had already started that career, police said, by breaking into the office of Dr. Elmer M. Smith, 1930 Nichols ave. se., Sunday, and stealing a safe containing $600 worth of dental gold. This, he told police, he blasted open in a spot along Piscataway Creek, near T. B., Md.

Prince George police charged him with housebreaking and larceny of the Cottage City Pharmacy, where 144 bars of soap and a gallon of paregoric were stolen, and of the Cheverly Drug Store, where $800 worth of articles, including some narcotics, were taken.

Detective Sergt. Irving Lubar, Washington Metropolitan Police, was to lodge a detainer against the prisoner for the dental office theft, Prince Georges County police said.

Midgett gave police a Washington address, 1529 S st. se. He said be broke away from the road gang because he wasn't given enough to eat and that he had served five years and seven months of an 18-year sentence for automobile thefts when he escaped.

Md. Agencies Seek Naval Base Materials

Balitmore, Nov. 18 (AP).—The Board of Public Works will be asked to set up a priority list for materials to be distributed to State departments from the former Navy amphibious base at Solomons.

State Engineer John B. Funk said today he would ask the board to provide such a list in response to the demands from the various institutions for materials.

"It looks as if we will get about $250,000 worth of materials out of the place for use at State institutions," he said. He had originally estimated such salvageable goods as worth $100,000.

The State took over the base after signing an agreement with the Navy.

State prisoners were being taken to the site to begin demolition, Funk said.

Recently the Board of Natural Resources adopted a committee report on use of the base.

This included using a classroom building for instruction of State Game and Inland Fish Commission officers, Red Cross aquatic training, conservation study groups for 4-H Clubs, Boy and Girl Scouts and other public and semi-public agencies.

Mrs. Claude E. Arnold

Manassas, Va., Nov. 18—Funeral services for Mrs. Claude E. Arnold, 66, were held at Trinity Episcopal Church here this afternoon. Burial was in Manassas Cemetery.

Mrs. Arnold, the former Miss Ella Heymond, died at her home in Manassas Sunday. She was a native of Devon, England, and married Claude E. Arnold of Annapolis in 1909. She was a member of St. Margaret's Episcopal Church near Annapolis. Survivors include her husband and a sister, Mrs. J. F. Burks of Manassas.

J. L. Proctor Burial to Be In Vermont

Funeral services for John Leonard Proctor, 66, retired deputy comptroller, Office of the Comptroller of the Currency, will be held at St. Margaret's Episcopal Church at noon tomorrow. Burial will be in Proctor, Vt.

Mr. Proctor, a native of Stillwater, Minn., died at his home, 10 Kalorama circle, Sunday. He came to Washington in 1923 as a national bank examiner in the Office of the Comptroller of the Currency, and retired from service in 1933.

He was a financial adviser for the Home for the Incurables and treasurer of the Instructive Visiting Nurse Corps. An amateur artist, he had exhibited in Washington and during the war taught painting at Walter Reed Hospital.

He was a member of the Chevy Chase, Metropolitan and Arts Clubs.

He is survived by his wife, Mrs. Frederika Holden Proctor, and three sisters, Mrs. William H. McDonough, Mrs. Charles E. Dole and Miss Elizabeth H. Proctor, all of New York.

Alexander Printz

Cleveland, Nov. 18 (AP).—Alexander Printz, president of the Printz Biederman Co., which manufactures ladies suits and cloaks, died today, five days before his seventy-fourth birthday.

Chairman of the National Recovery Board of the cloak and suit industry, he had just returned from New York, where he attended a meeting of the board last week.

Dr. Ricarda Huch

Frankfurt, Nov. 18 (NYHT).—Frau Docktor Ricarda Huch, 83, considered Germany's greatest living writer, died of pneumonia in a municipal guest-house at Schonberg yesterday.

Widely esteemed as a historian, poetess, novelist and philosopher, this aged lady lived in voluntary retirement during the Nazi regime.

Versatility marked her vast literary output, from historical studies such as "The Great War in Germany," the novel "Of Kings and Crowns," to studies of Holy Scripture and a witty rabelasian favorite, "The Life of the Saintly Wonnebald Puck."

Dr. Edwin D. Starbuck

Santa Cruz, Calif., Nov. 18 (AP).—Dr. Edwin Diller Starbuck, 81, philosopher, writer and former professor of psychology at the University of Southern California, died today at his home in nearby Rio Del Mar.

Huskers to Compete

Berryville, Va., Nov. 18.—The Northern Triangle Federation corn husking contest for Future Farmers of America will be held at 2:30 p. m. tomorrow at the Gwyne Jones farm, White Point. Each FFA chapter is eligible to enter a 3-man team in the 90-minute contest.

W. B. Whipple, Ex-Revenue Employe, Dies

Funeral services for William Bartlett Whipple, 74, retired Government employe, were held in Gawler's chapel, 1756 Pennsylvalia ave. nw., at 3:30 p. m. yesterday.

Mr. Whipple died Monday in Oak Retreat Sanitarium, 1801 Park rd. nw. He had been in ill health a year.

When Mr. Whipple retired four years ago, he was administrative assistant in the income tax division of the Bureau of Internal Revenue, a post he had held for 30 years.

Born in Wheeling, W. Va., he came to Washington at an early age with his parents, Edward J. Whipple and Mary Pettibone Whipple. His father was an employe of the Treasury Department.

Mr. Whipple, who attended Central High School, worked for the Smithsonian Institution for a short while before coming an administrative assistant in the Treasury Department about 50 years ago.

He worked there for 20 years before transferring to th Bureau of Internal Revenue.

A captain in the Army Quartermaster Corps in World War I, Mr. Whipple was a member of the Bureau of Internal Revenue Post of the American Legion. He was an usher in the Christian Science Church at the time of his death.

He is survived by his wife, Mrs. Grace van Loan Whipple, 2145 N. Courthouse rd., Arlington; a son, Bartlett van Loan Whipple, Falls Church; and one grandson.

Benning Citizens

The Benning Citizens Association yesterday announced it will support the Federation of Citizens Associations' rejection of the Civil Rights Committee report.

The association also adopted a resolution asking for more police protection in its area.

G. Walter Johnson was elected president; C. D. Wagner, vice president; Mrs. J. M. Johnson, second vice president; O. C. Spitzer, treasurer, and Mrs. H. R. Bryant, secretary.

Col. C. D. Sterner and A. B. Bean were elected delegates to the Northeast Council and Wagner and Mrs. Johnson were named delegates to the federation.

Allyn K. Renwick

Pittsburgh, Nov. 18 (AP).—Allyn K. Renwick, 63, who in 1943 "bossed" some 1600 western Pennsylvania coal mines operating under Government seizure, died suddenly yesterday in Latrobe, while on a business trip.

In 1937 he was made manager of the bituminous coal division of the United States Department of the Interior, going later with the Solid Fuels Administration. Since the SFA closed last April, he had been associated with the McQuown Fuel Co.

Edgar W. Athey

Martinsburg, W. Va., Nov. 18.—Funeral services for Edgar Woodward Athey, 77, former deputy United States Marshall in this area, will be held in Fairmont, W. Va., tomorrow. Mr. Athey, who gained national fame in 1917, when he captured Henry Grady Webb, notorious train robber, died here Sunday.

Miss Walker, D. C. Teacher 41 Years, Dies

Miss Harriet Belle Walker, 85, life-long Washingtonian and teacher at Mount Vernon Seminary for 41 years, died yesterday at her home, the Kennedy-Warren apartments, 3133 Connecticut ave. nw., after a long illness.

Funeral services will be held at 2 p. m. tomorrow in the Naval Communications Annex Chapel, 3801 Nebraska ave. nw. Interment will be in Congressional Cemetery.

The daughter of the late Charles E. Walker and Mrs. Arabella Weed Hildt Walker, she was born in Washington in 1862. She was a charter member of Metropolitan Memorial Methodist Church, of which he rfather began construction in 1854. The present building of the church is located at Nebraska and New Mexico aves. nw.

Education was the dominant interest in Miss Walker's life. After graduation from Mount Vernon Seminary in 1881, she taught in Washington's public schools for 14 years and then returned to her alma mater as a teacher of history, science, mathematics and the Bible. She retired in 1936.

During summer vacations Miss Walker had studied at Columbia, Harvard and Johns Hopkins Universities. She was a past president of the Mount Vernon Seminary Alumnae Association.

She also was a member of the Twentieth Century Club, and was a former regent of the Telles de Rochambeau chapter of the Daughters of the American Revolution.

Miss Walker is survived by two sisters, Mrs. Fannie Walker Yeatman, with whom she lived, and Mrs. Lauren J. Taylor, of Baltimore. Several nieces and nephews of this city, Baltimore and Lookout Mountain, Tenn., also survive.

John Randolph Jones

Fredericksburg, Va., Nov. 18.—Funeral services were held today at Providence Methodist Church at Chiltons in Westmoreland County for John Randolph Jones, 78, retired farmer, who died yesterday in Mary Washington Hospital here.

Surviving are his widow, Mrs. Nannie Doleman Jones; a daughter, Mrs. Myrtle Rosen of Hyattsville, Md.; two sons, J. Raymond Jones of Fredericksburg and Thomas W. Jones of Washington; two sisters, Mrs. W. L. Bryant and Mrs. Nettie Sanford of Washington, and two brothers, Thomas F. Jones of Washington and George W. Jones of Westmoreland.

Ernest N. Stiles

Fredericksburg, Va., Nov. 18.—Ernest Norman Stiles, 63, laundry operator, died at his home here yesterday. Funeral services will be held tomorrow at 2 p. m. at the Wheeler and Thompson funeral home and burial will take place in Oak Hill Cemetery.

Mr. Stiles, a native of Boston, formerly managed the Marine Base laundry at Quantico and at the time of his death operated the laundry at Mary Washington College here.

Surviving are his wife, Mrs. Nellie Stiles, and three daughters, Mrs. Elsie Ellington and Miss Virginia Stiles of Fredericksburg, and Mrs. Norman Denning of Springfield, Ohio.

SINCE 1841

A finer service at lower cost

BIRCH

ARCHER L. HAYCOCK, MGR.

Funeral Service

3034 M STREET N.W.

TEL. MICH-0096

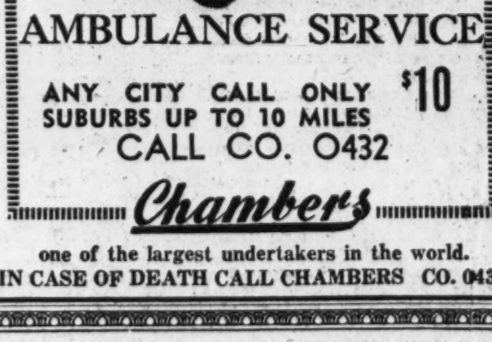

AMBULANCE SERVICE

ANY CITY CALL ONLY SUBURBS UP TO 10 MILES $10

CALL CO. 0432

Chambers

one of the largest undertakers in the world.

IN CASE OF DEATH CALL CHAMBERS CO. 0432

THE FINEST COSTS NO MORE FOR 97 YEARS

We have given the utmost in dignified funeral service to Washingtonians at costs within every means. Consult this table of 1000 consecutive services.

136	cost under	$ 151
195	cost $152 —	$ 350
258	cost $351 —	$ 500
180	cost $501 —	$ 650
108	cost $651 —	$ 800
72	cost $801 —	$1000
51	cost over	$1000

1750 PENNA. AVE. N.W.

JOSEPH GAWLER'S SONS

PHONE NA. 5512

Just West of the White House

Died

BLACKWELL, JUDSON E.—Officers and members of the Bureau of Engraving and Printing Post, No. 23, American Legion, are notified of the death of JUDSON E. BLACKWELL and are requested to assemble at the Robert A. Mattingly Funeral Home, 131 11th st. se., for services by the National Guard of Honor on Wednesday, November 19, at 8 o'clock.
VINCENT MANCO, Commander.

COYLIE, FRANK J. On Monday, November 17, 1947, FRANK J. COYLIE, the beloved husband of Ellen M. Coylie and brother of William Coylie of New York City. Funeral from the W. W. Deal Funeral Home, 4812 Georgia ave. nw., on Friday, November 21, at 8:30 a. m.; thence to St. Gabriel's Church, where requiem mass will be offered at 9 a. m. Relatives and friends invited. Interment Arlington National Cemetery. (New York City and Passaic, N. J., papers, please copy.)

DIMICK, LUCIE FRANCES. Suddenly, on Monday, November 17, 1947, at her residence, 1426 Longfellow st. nw., FRANCES LUCIE DIMICK, beloved wife of Bertran M. Dimick and mother of Miss Elsa F. Dimick. Services at the S. H. Hines Co. Funeral Home, 2901 14th st. nw., on Wednesday, November 19, at 1 p. m. Interment Cedar Hill Cemetery.

EICHER, EFFIE Z. On Tuesday, November 18, 1947, at 1520 29th st. nw., EFFIE Z. EICHER, beloved mother of Mrs. Joel A. Tilton of Washington, D. C.; C. Roy Eicher and the late Russell Z. Eicher of Scottdale, Pa. Services and interment at Scottdale, Pa.

FLOYD, RECTOR HAMILTON. On Friday, November 14, 1947, at Cushing Veterans Hospital, Framingham, Mass., RECTOR HAMILTON FLOYD, beloved husband of Evelyn Kaulbeck Floyd and father of Mrs. Catharine Harwood. Funeral services at Fort Myer Chapel, Arlington, Va., Wednesday, November 19, at 10 a. m. Interment Arlington National Cemetery.

GREAVER, GEORGE E. On Monday, November 17, 1947, GEORGE E. GREAVER, the beloved brother of Aubrey B. Greaver and Mrs. Walter Kennedy. Remains resting at Chambers Funeral Home, 1400 Chapin st. nw., until Thursday, November 20, at 9:30 a. m. Services and interment Thorn Rose Cemetery, Staunton, Va.

HOLLER, MARTHA HELEN. On Monday, November 17, 1947, at her residence, 316 North George Mason Dr., Arlington, Va., MARTHA HELEN HOLLER, beloved wife of P. R. Holler and mother of Mrs. Ray Graham of Allegany, N. Y.; Mrs. Kermit Kober of Mitchell, Nebr.; Mrs. W. R. Lee of Alexandria, Va., and John J. Holler of Arlington. She is also survived by three sisters, Mrs. W. O. Pflaum of Seattle, Wash.; Mrs. J. O. Kober of La Port City, Iowa; Mrs. Arthur Orr of Arlington; two brothers, W. J. Messner, Fort Dodge, Iowa, and H. C. Messner, also of Arlington, and nine grandchildren. Remains resting at the Ives Funeral Home, 2847 Wilson blvd., Arlington, Va., where funeral services will be held Thursday, November 20, at 2 p. m. Interment National Memorial Park, Lee Hwy., near Falls Church, Va.

JOHOLSKI, JOSEPH JOHN. On Monday, November 17, 1947, at Emergency Hospital, JOSEPH JOHN JOHOLSKI of 311 Channing st. ne., beloved husband of Dora Hodgkins Joholski, father of Charles J. and Edward L. Joholski, son of Mrs. Stella Joholski of Jonesville, Wis., and brother of Miss Genevieve Joholski, Edward J. and Ray Joholski. Prayers at Chambers Funeral Home, 1400 Chapin st. nw., on Thursday, November 20, at 9:15 a. m. Interment Arlington National Cemetery.

KING, ADA OFFUTT. On Monday, November 17, 1947, ADA OFFUTT KING of Lanham, Md., beloved wife of the late William A. King and mother of Guy, Ethel, Dorothy and Gwynn King. Friends may call at Wm. J. Nalley's Funeral Home, 3200 Rhode Island ave. at Eastern ave. ne. Funeral on Wednesday, November 19, at 8:15 a. m.; thence to St. George's Catholic Church, Ardmore, Md., where mass will be offered at 9 a. m. for the repose of her soul. Relatives and friends invited. Interment Arlington National Cemetery.

KRAUS, FREDERICK. On Tuesday, November 18, 1947, FREDERICK KRAUS, beloved husband of the late Rose A. Kraus and father of Katherine J. Csarra, Helen Kraus and Gertrude Kraus. Funeral from his late residence, 1250 Florida ave. ne., on Friday, November 21, at 8:30 a. m. Requiem mass at the Church of the Holy Name at 9 a. m. Relatives and friends invited. Interment St. Mary's Cemetery.

LENT, MARY SIMONS. On Tuesday, November 18, 1947, at her residence, 3100 Conn. ave. nw., MARY SIMONS LENT, mother of Wilmer F. Lent of Milwaukee, Wis.; Rudolph E. Lent of Passaic, N. J., and Mrs. Margaret Lent Frankstein of San Francisco, Calif.; sister of Mrs. Sarah E. Simons of this city and Mrs. D. C. Mason of Montclair, N. J. Notice of funeral later.

MARTIN, CORA J. On Monday, November 17, 1947, at her home, 4310 37th st. nw., CORA J. MARTIN (nee McCathran), wife of the late William H. R. Martin and sister of Mrs. George W. Guest. Services at her late residence on Wednesday, November 19, at 2:30 p. m. Interment Congressional Cemetery.

McHALE, JOHN T. On Sunday, November 16, 1947, at Providence Hospital, JOHN T. McHALE, the beloved husband of Ellen Burger McHale and father of Mrs. John De Garrett, John T., jr., Richard F. and Robert B. McHale. Funeral from his late residence, 1418 Monroe st. nw., on Wednesday, November 19, at 8:30 a. m. Requiem mass at Sacred Heart Church at 9 a. m. Relatives and friends invited. Interment Mount Olivet Cemetery.

MILBURN, JOHNNY A., JR. On Monday, November 17, 1947, at Boston, Mass., JOHNNY A. MILBURN, JR., son of Mr. and Mrs. John A. Milburn, sr. Relatives and friends invited to attend the services on Thursday, November 20, at 10 a. m., at his home, Rose Valley rd., Rose Valley, Pa., to be followed by interment in Glenwood Cemetery, Washington, D. C., at 3 p. m., Thursday, November 20.

PROCTOR, JOHN LEONARD. On Monday, November 17, 1947, at his residence, 10 Kalorama Circle nw., JOHN LEONARD PROCTOR, beloved husband of Fredrika Holden Proctor and brother of Mrs. William H. McDonough, Mrs. Charles E. Dole and Miss Elizabeth H. Proctor of New York. Services will be held at St. Margaret's Episcopal Church, Conn. ave. and Bancroft pl. nw., on Thursday, November 20, at 12 noon. Interment Proctor, Vt. Please omit flowers.

ROBEY, CHARLES H. On Monday, November 17, 1947, at 117 S. Lee st., Alexandria, Va., CHARLES H. ROBEY, father of Leroy Robey and Mrs. Catherine Marton. Funeral on Thursday, November 20, at 11 a. m., from the Cunningham Funeral Home, Alexandria, Va. Interment Bethel Cemetery.

STETSON, FRANK. On Sunday, November 16, 1947, at Doctors Hospital, FRANK STETSON, husband of Etta Miller Stetson and father of John, Frank and Richard Stetson, all of Washington, D. C. Friends may call at Gawler's Chapel, 1756 Pa. ave. nw., where services will be held on Wednesday, November 19, at 2 p. m. Interment Cedar Hill Cemetery.

TAVENNER, SARAH ANN. On Sunday, November 16, 1947, at Providence Hospital, SARAH ANN TAVENNER, wife of the late Mason D. Tavenner and beloved mother of William P. and Thomas E. Tavenner, Mrs. Etta T. Harvey, Mrs. Nannie B. Spaulding, Mrs. Elizabeth Aceto and Mrs. Rachel V. Amorosi. Also survived by two sisters and three brothers. Remains resting at Chambers Funeral Home, 517 11th st. se., until Friday, November 21, at 1 p. m. Services in Dulin Methodist Church, Falls Church, Va., at 2 p. m. Relatives and friends invited. Interment Oakwood Cemetery, Falls Church, Va.

THOMPSON, CARRIE ELLIS. On Tuesday, November 18, 1947, CARRIE ELLIS THOMPSON, wife of the late Gen. John Milton Thompson and aunt of Ruth Ellis Cowan. Services and interment Salt Lake City, Utah.

WALKER, HARRIET BELLE. On Tuesday, November 18, 1947, HARRIET BELLE WALKER of the Kennedy-Warren Apts., sister of Mrs. F. W. Yeatman of this city and Mrs. Lauren J. Taylor of Baltimore, Md.; aunt of Helen Yeatman Doughty. Remains resting at the S. H. Hines Co. Funeral Home, 2901 14th st. nw. Funeral services at Navy Chapel, 3801 Nebraska ave. nw., on Thursday, November 20, at 2 p. m. Interment Congressional Cemetery. (Chattanooga, Tenn., and Baltimore papers, please copy.)

YOWELL, WILLIAM BRUCE. On Monday, November 17, 1947, at his residence, 3420 Quebec st. nw., WILLIAM BRUCE YOWELL, beloved husband of Berdie S. Yowell, father of Mrs. Hester Cullers and Dr. William B. Yowell, jr., both of Washington, D. C., and Roy H. Yowell of Arlington, Va. Services at the S. H. Hines Co. Funeral Home, 2901 14th st. nw., on Wednesday, November 19, at 11:30 a. m. Interment National Memorial Park Cemetery, Falls Church, Va.

—Deaths—

Announcements of Services by Chambers

Deceased	Undertaker
Joholski, Joseph J.	W. W. Chambers Co.
Tavenner, Sarah A.	W. W. Chambers Co.
Greaver, Geo. E.	W. W. Chambers Co.

Cemetery Lots

19 SITES, George Washington Memorial Park Cemetery. List price $1,330, sell for $675 cash. NO. 4968.

FORT LINCOLN
Two sights in Chapel M, 20 ft. from Peace Monument. Phone GL. 0117.

Funeral Directors

J. WILLIAM LEE'S SONS CO.
CREMATORIUM
FUNERAL DIRECTORS
4TH AND MASS. AVE. N.E. LI. 5200

Funeral Designs

GEO. C. SHAFFER
Expressive Floral Tributes. Moderate prices. Open evenings and Sundays.
900 14TH ST. N.W. NA. 0106.

GUDE BROS. CO., Florist
1212 F ST. N.W. NA. 4276.

CIRCLE FLORIST
Floral designs, sprays; charge accounts invited. 5634 Conn. ave. EM. 4744.

St. Louis Browns Are Sought by Rodenberg

This Morning

With Shirley Povich

Blue Plate Special:

GOLF TEMPEST—Ed Dudley was unanimously reelected for his sixth term as president of the Professional Golfers Association yesterday but that's no sign the pro golfers are one big happy family again. If you think they are, you don't know your factions.

POVICH

Ben Hogan is still hopping mad about the tournament committee's selection of Byron Nelson for the Ryder Cup team. Vic Ghezzi is sore about being left off the team that played the British. Horton Smith is miffed by his failure to succeed Dudley as president, and still unsettled is the matter of legal and illegal clubs.

In a nutshell, Hogan is not fond of Nelson. As long as Nelson was around, Hogan couldn't quite be the top name in golf. With Nelson in retirement last season, Hogan says the PGA Committee exceeded its authority in putting him on the Ryder Cup team. Ghezzi says PGA politicians kept him off the team by dropping the Goodall and Inverness tournaments, in which he scored points, from the Ryder Cup scoring lists.

Ghezzi is sore on another point, too. They disqualified him from the Houston tournament for nicking his clubs to give the ball backspin. Now the PGA says his kind of clubs are all right. Most all the top golfers were punching their clubs anyway. The British at first objected to playing the Americans with their punched clubs, but acceded to the PGA point that "the gallery gets a belt out of seeing our pros put backspin on the ball."

SIGNALS OFF—All season long the complaint has been that Sammy Baugh was too often forced to run for his life while trying to get a pass away for the Redskins. It's something of a tribute to his skill that he leads the league in the percentage of passes completed, under the circumstances, which include the Redskin line.

The other day Baugh made somewhat of a confession, albeit in fun. He was invited to talk to the newly graduated class of FBI men at the Department of Justice. Scanning the determined faces of the group, Baugh said: "Gentlemen, I am glad to be with you. This is the best protection I've had all year.

SCOUT REPORT—Georgetown is leaving nothing to chance with its game against George Washington coming up this week, and has had its own scouts observing the Colonials almost since the start of the season. That's in contrast to the Hoyas' game with Boston College.

As Coach Jack Hagerty explains it in the Hoya, Georgetown student paper, he was unable to detach one of his own coaches for scouting duty against Boston College. "Our staff was otherwise occupied, so I asked a professional scout to bring a full report on Boston College down to Washington so that he could help us set up our defenses for the Eagles.

"He came down with copious notes. All the formations and giveaways he could detect on each individual. It was a beautiful job, lacking nothing in detail but when Mush Dubofsky and George Murtaugh began asking questions about the players we knew on the Boston College team, the scout was a bit puzzled.

"It developed he didn't know about the particular players we were asking about. Then we discovered he had scouted Boston University, not Boston College."

PENNANT BOUND—The Red Sox took their biggest stride toward the 1948 American League pennant this week when they bought Shortstop Vern Stephens and Pitcher Jack Kramer from the Browns. With the right-handed-hitting Stephens shooting for Fenway Park's convenient left-field fence, the Red Sox run production will be considerably stepped up.

The item about the sale that didn't quite ring true was the purchase price. In addition to seven players acquired by the Browns, none of them able to make good in the majors as yet, the report was that the Red Sox paid over a sum of cash "estimated at from $50,000 to $100,000." That more money than that figured in the deal ought to be obvious. The Detroit Tigers offered $200,000 for Stephens alone a few weeks ago, and the Red Sox offered the same figure last summer.

Manager Joe McCarthy's next move with the Red Sox probably will be to shift Shortstop Johnny Pesky to third base. It could be Stephens at third, but Pesky demonstrated last season in a short whirl at the job that he was at home at it. As for the Browns, they're wrecked.

Pick the Grid Winners

WIN A FREE TRIP TO THE ARMY-NAVY GAME

THIS IS THE FINAL week of the Pick-The-Winners football contest sponsored by The Washington Post.

Four (4) tickets to the Washington Redskins-Boston Yanks game at Griffith Stadium, December 14, will be awarded to the winner of this week's contest.

All winners of weekly contests will receive two (2) tickets to the Army-Navy game in Philadelphia, November 29, and will make the trip on an all-expenses-paid basis as guests of The Washington Post.

PLEASE BE SURE TO ADDRESS YOUR ENTRIES TO: THE WASHINGTON POST FOOTBALL CONTEST, POST OFFICE BOX 1654, WASHINGTON, D. C.

Be sure to read closely the contest rules explained below.

Games for week of November 16-22

	Team	Win	Team	Win	Tie
No. 1.	Geo. Washington	( )	Georgetown	( )	( )
No. 2	Maryland	( )	Vanderbilt	( )	( )
No. 3.	Harvard	( )	Yale	( )	( )
No. 4.	Princeton	( )	Dartmouth	( )	( )
No. 5.	Columbia	( )	Syracuse	( )	( )
No. 6.	Penn State	( )	Pittsburgh	( )	( )
No. 7.	Duke	( )	North Carolina	( )	( )
No. 8.	Virginia	( )	N. Carolina State	( )	( )
No. 9.	Alabama	( )	Louisiana State	( )	( )
No. 10.	Kentucky	( )	Tennessee	( )	( )
No. 11.	Tulane	( )	Notre Dame	( )	( )
No. 12.	Washington	( )	Washington State	( )	( )
No. 13.	Northwestern	( )	Illinois	( )	( )
No. 14.	Wisconsin	( )	Minnesota	( )	( )
No. 15.	Michigan	( )	Ohio State	( )	( )
No. 16.	Nebraska	( )	Oklahoma	( )	( )
No. 17.	Sou. Methodist	( )	Baylor	( )	( )
No. 18.	Rice	( )	Texas Christian	( )	( )
No. 19.	Stanford	( )	California	( )	( )
No. 20.	UCLA	( )	Sou. California	( )	( )

PROBABLE SCORE

Missouri ..... ( ) Kansas ..... ( )

PLEASE PRINT CLEARLY

Name .....

Address .....

City and State .....

MAKE YOUR CHOICES with an "X" for each game (win, lose or tie.) The only score you will pick is on the Missouri-Kansas game.

The above entry blank or any reasonable facsimile may be used.

All entries must be in the hands of the Football Contest Editor not later than 4 p. m., Friday. Mail entries may be postmarked not later than 4 p. m., Friday. Entries may be left at the Service Counter in the lobby of The Washington Post building.

In case of ties, all persons sharing in the tie will receive four (4) tickets each.

The decision of the judges shall be final.

The weekly winner is announced each Thursday.

Baltimore Would Get Major Club

Baltimore, Nov. 18 (AP).—Bob Rodenberg, Washington sportsman and president of the Baltimore professional football Colts, disclosed today that he was endeavoring to purchase controlling interest in the St. Louis Browns and transfer the American League baseball franchise to this city.

The head of the Baltimore All-America Football Conference club said he had discussed the matter with a representative of Dick Muckerman, principal owner of the Browns, but that no definite offer had yet been made.

"Baltimore is ripe and ready for big league baseball," Rodenberg said, adding that he had talked with American League officials, as well as with representatives of the Baltimore Orioles, members of the International Baseball League.

To Advantage of All

"I don't think St. Louis is big enough to support two major league clubs, and transfer of the Browns to Baltimore would be to the advantage of both the National and American leagues," he said.

"I've gone over the St. Louis figures and the deal can be made," Rodenberg added.

But in St. Louis Muckerman was emphatic in a denial that there was any deal pending with Rodenberg.

"I never have met Rodenberg," he said. "In fact, I've never even heard of him. I have not had any correspondence with him or any of his representatives and so far as I know neither have any of my representatives.

"Before there are any more rumors about my selling the Browns, let these parties back them up with dollars."

Chief drawback to the plan is lack of a suitable baseball park, but construction of a new Baltimore stadium is expected to get under way by January 1. However, this admittedly would not be ready for major league operation until the 1949 season.

Orioles in 33d St. Stadium

The Orioles now play in the 33d st. Municipal Stadium, which can seat 60,000 for football and is used by the Colts, Navy and other football teams. It is an open stadium without roof.

"It would be a great thing for the city," said Manager Tommy Thomas of the Orioles, who recalled that the Baltimore baseball club voted at the minor league meeting in Los Angeles last year to allow the majors to take over the Baltimore territory.

The Orioles have broken minor league attendance figures since moving into the stadium when old Oriole Park burned July 4, 1944.

Rodenberg said he had discussed the move with Clark Griffith, owner of the Washington Senators, and met no objection. Washington, an American League city, is 40 miles south of Baltimore.

"I've known Griffith since I was 5 years old and have been, in fact, a very, very minor stockholder in the Senators since I was 9," Rodenberg said.

"He thinks a great rivalry would develop between Washington and Baltimore."

Majors Will Have Answer

BOB RODENBERG doesn't have the St. Louis Browns "by a hell of a sight," but the idea is there," and he's "still trying."

That was Rodenberg's comment last night to an Associated Press story that he is trying to buy the Browns for transfer to Baltimore.

"How far I'll get all depends on what happens at the major league baseball meeting in New York December 9," Rodenberg told a Washington Post reporter.

At that time, Rodenberg plans to "find out whether the 16 major league clubowners would approve" the transfer of the St. Louis franchise to Baltimore.

The sale of Shortstop Vern Stephens and Pitcher Jack Kramer of the Browns to the Boston Red Sox Monday was a shock to Rodenberg.

"That St. Louis-Boston deal may change the picture for me," Rodenberg said. "It may mean that Mr. Muckerman (owner of the Browns) now has enough money to keep the Browns.

"Certainly the sale of Stephens and Kramer doesn't make the Browns any stronger, but I'm becoming pretty well acquainted with taking over last-place clubs."

This reference, no doubt, was to the Baltimore team of the All-America Conference of professional football. Rodenberg and associates took over the defunct Miami, Fla., franchise transferred it to Baltimore, and have done well in their maiden season there.

Browns Trade Kinder, Hitchcock to Bosox

St. Louis, Nov. 18 (AP).—Pitcher Ellis Kinder and Infielder Bill Hitchcock of the St. Louis Browns were traded tonight to the Boston Red Sox for Southpaw Clem Dreisewerd, Infielder Sam Dente, a third player still to be named, and what a Browns spokesman said was "a little cash."

YMCA Run Set Saturday

The annual cross-country run of the 12th st. YMCA will be held Saturday, November 22, in two divisions. Seniors will run 3.7 miles and juniors, 2.6 miles.

Pointing for the Big Game

By Henry Rohland—The Washington Post

JUST LIKE ARMY—The McKinley Tech backfield, which Coach Ed Solomon considers the interhigh counterpart of the great West Point quartet of Tucker, Blanchard, Davis and Rowan, gets its signals straight for the big championship game against Central the night of November 28 at Griffith Stadium. Left to right are Richard (Flea) Fletcher, signal-calling halfback, whom Solomon compares to Tucker; Cecil Gray, the Blanchard-like line pulverizing fullback; Mel Kogod, so like the clever blocking Rowan, and Robert (Bugs) Thompson, the breakaway speedster who reminds his coach of Glenn Davis

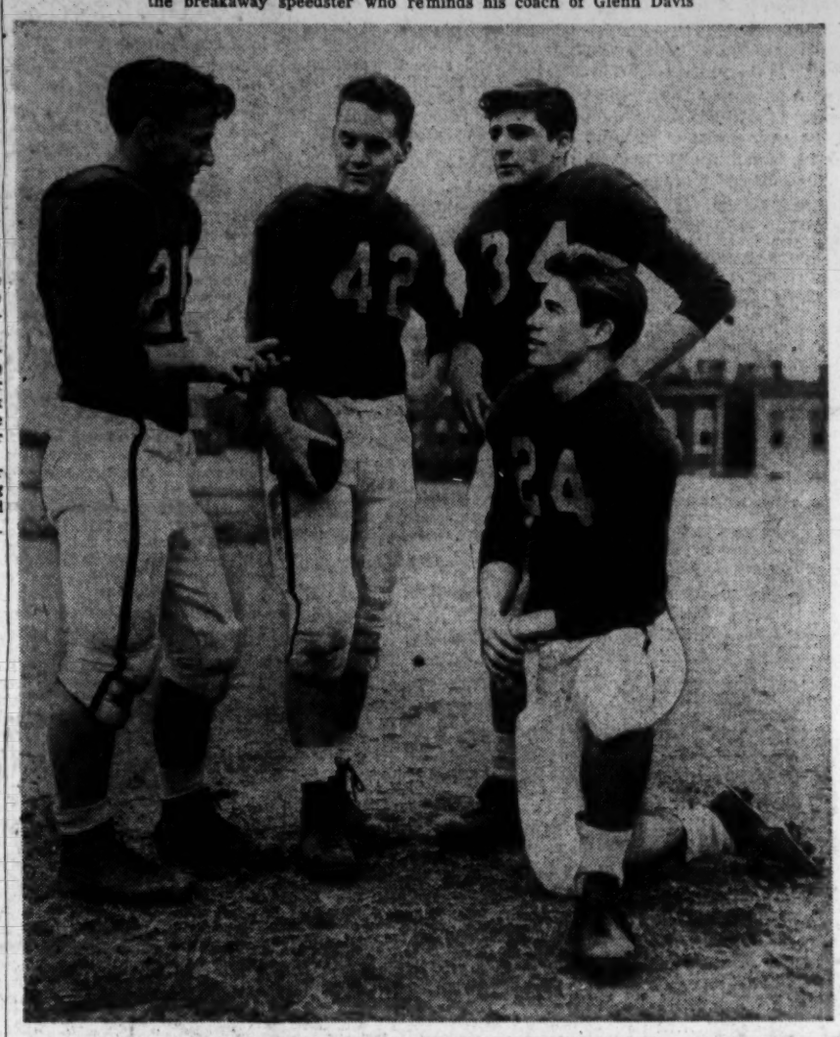

Central Coach Enjoys Role Of Underdog

By Herb Heft
Post Reporter

"I never dreamed that coaching a football team could be so easy," Jan Jankowski, the former Catholic University grid star, who has been the Central High pilot for the past seven years, was saying yesterday.

He was sitting in the top row at the school stadium watching his Vikings go through their first practice session in three days. They had less than two weeks to go before taking the field at Griffith Stadium on the night of November 28 to play for the interhigh championship in the benefit game sponsored by the Board of Education and The Washington Post.

"This whole setup is ideal," Jankowski was saying.

"We have gone through our six game interhigh schedule undefeated, and are given the psychological advantage of being proclamied the underdogs.

"We play our most bitter rival, Tech, in that big game, and my job is made easier because my team is in perfect condition, and in the tradition of all past Central teams, the boys are 'up' for Tech.

"We like being underdogs," Jan continued, "not only because it might give those Tech boys a wee bit of over confidence, but also because we know that we can lick 'em.

Looks at Records

"Let's look at the records," the Central coach said. "We have beaten every interhigh team they have beaten, even though Tech has run up bigger scores and held all its opponents scoreless. It's nice to have a scoreless record, but it's the win column that really counts.

"Let's look, now, beyond this year's record and recall what happened the last time Central played Tech. That was last year when Tech had practically the same team they have now, including Bugs Thompson, Cecil Gray and Flea Fletcher, their best backs; Jim McCauley, their fine end, and Bob Bell, their All-High center.

"We had a few of the boys that

See HIGHS, Page B-5, Column 1

Tickets Go on Sale Today For Interhigh Title Game

Ticket information about the Central-McKinley game at Griffith Stadium the night of November 28, for the Interhigh football championship:

Tickets go on sale today at Griffith Stadium, the Fairway Sports Chop, 1328 G st. nw., and the lobby of The Washington Post (The Post's ticket counter will be open from 8 a. m. to 9 p. m. daily).

Prices for reserved seats are $1.80 and $2.40, including tax. General admission (unreserved) seats, $1.20, including tax, will be sold at the ball park only the day of the game.

Parents of students may purchase tickets at the high schools.

Students who hold athletic cards will be admitted for 25 cents if they purchase tickets at their respective schools by November 26, last day of school before the Thanksgiving holidays. Thereafter students must pay regular prices.

Students at private, parochial and county schools also may purchase 25-cent tickets, if they hold athletic cards. These 25-cent tickets will be available at the various schools.

Proceeds of the game will go to the athletic funds of the eight Interhighs, and to the Community Chest. The game is under the sponsorship of the Board of Education and The Washington Post.

Hopp Traded To Pittsburgh

Boston, Nov. 18 (AP).—The Boston Braves tonight traded Outfielder Johnny Hopp and Infielder Danny Murtaugh to the Pittsburgh Pirates for Outfielder Jim Russell, Pitcher Al Lyons and Catcher Bill Salkeld.

Russell, who at 28 is three years younger than the fleet Hopp, has played all three outfield positions. A switch hitter, he is a right-handed thrower and is considered to have a strong arm, something the Tribe lacked last season.

Hopp, who also can play first base, came to the Braves from the St. Louis Cardinals two years ago. Murtaugh spent last season at Milwaukee and didn't figure in Tribal plans for 1948.

Lyons, a hefty right-hander, went to the Pirates last season from the Yankee chain for Infielder Eddie Basinski and cash. He is 29 and carries 195 pounds on his 6-feet, 2-inch frame. He was used as a relief pitcher last season, winning one and losing two for the Bucs.

Salkeld, 30 years old, has been with the Pirates since 1945 after breaking in in the Pacific League with San Diego and San Francisco. He is a left-handed batter.

Lions Get Tie On Freak Goal

The Washington Lions and St. Louis Flyers played to a thrilling 1-1 tie before 1302 fans last night at Uline Arena.

Center Don Grosso's goal with little more than a minute to play enabled the Flyers to pull even after the Lions had taken the lead on one of the strangest goals ever seen in hockey.

Dan Porteous, taking the puck at mid-ice and skating deep into St. Louis territory, was unable to get off a shot, so he kept possession of the rubber and scooted around behind the Flyer net. Then, when he stopped and flipped the puck over the back of the net it hit Goalie Hec Highton in the back of the head and rebounded into the cage.

This break seemed to be enough to sew up the game, but a St. Louis drive just before the final buzzer evened the score. Paul Gladu and Ernie Trigg fired close shots that Gordie Bell blocked. But Grosso took the second rebound and flipped it past the prostrate Lion goalie.

Although the Lions exhibited the best passing and stick handling they have shown to date, Hec Highton, the elongated St. Louis goalie, put on a show of net-tending surpassing anything shown hre since the season began.

Making eight saves in the opening stanza, Highton got better as the Lions stepped up the tempo of their play. He blocked 14 shots in the second period. Lion nettender Gordie Bell, although not as busy as his rival goalie, was unbeatable over the first 40 minutes as he stopped five shots in the first period and 11 in the second.

Washington		St. Louis
Bell	Goal	Highton
Portland	L. D.	Shewchuk
Rabey	R. D.	Milligan
F. Porteous	Center	Grosso
Mousseau	L. W.	Gladu
D. Porteous	R. W.	R. Wilson

Washington Lions	0	0	1—1
St. Louis	0	0	1—1

Spares: Washington — Archambeault, Schultz, Cluman, Carr-Harris, Johnson, Slater, Raney, P. Wilson, Poley, Hunchuk. St. Louis—Kampman, Lane, Lund, Trigg, Olson, McAtee, McComb, Pozzo, Raymak, Backor. Officials—Rabbit McVeigh and Walt Russell.

First-period scoring—None. Penalties—None.

Second-period scoring—None. Penalty—Olson (hooking, 2 minutes).

Third-period scoring: (1) Washington—D. Porteous (unassisted), 11:29. (2) St. Louis—Gladu (Trigg), 18:56. Penalty—Lund (interference, 2 minutes).

Legion Post Sponsors Boxing Show Tomorrow

Cissell-Saxon Post No. 41 of the American Legion will sponsor a boxing match between the National Training School and the Merrick Boys Club at the post hall tomorrow at 8:30 p. m. The show is part of the post's drive to establish a boys club in Silver Spring and will be attended by representatives of civic organizations of the area.

Legislative Action Demanded

Officials Probing Huge Betting Scandal in Fox-LaMotta Fight

See Other Story Page B-7

New York, Nov. 18 (U.P.).—Officials investigating the Billy Fox-Jake LaMotta fight were reported today to have unearthed evidence of the biggest betting scandal in sports history.

At the same time a legislative investigation of boxing in New York State was demanded by the Democratic Party.

Although there were no formal announcements, it was said the inquiry into last Friday night's fight at Madison Square Garden which Fox won on a technical knockout in the fourth round had led to a study of LaMotta's finances. It was indicated that a move may be made to impound his bank account.

Both the New York Boxing Commission, under Chairman Eddie Eagan, and District Attorney Frank S. Hogan began investigations into the bout. Hogan refused to reveal what course his inquiry had taken, but it was said that persons close to Gov. Thomas E. Dewey had been interested in the case because of the alleged huge gambling coup.

Millions were reported to have been bet throughout the country and one New York bookmaker claimed that at least a week before the fight the word was out that Fox would win.

Eagan refused to reveal the witnesses who appeared before him or what they said, with the exception of Dr. Nicholas Salerno, LaMotta's personal physician.

Salerno testified that LaMotta was in perfect condition for the fight, refuting reports that the boxer had been injured in training, but insisted on going through with the bout. Salerno said that LaMotta had a blood clot in the spleen juse below his heart on October 13, but had recovered from it completely by November 13, the day before the bout.

The demand for the legislative investigatoin was made by Paul E. Fitzpatrick, Democratic State chairman. He said State Senator Elmer Quinn and Assemblyman Irwin Steingut, minority leaders in the New York Legislature, will introduce at the next session a resolution calling for an investigation of the State Athletic Commission, its administration of boxing "and the various abuses in the sport."

DeGroot Quits As Dons' Coach

Player Jealousies Bring Trouble; Leahy Mentioned as '48 Possibility

By Bob Myers

Los Angeles, Nov. 18 (AP).—Dudley S. DeGroot stepped out as head coach of the Los Angeles Dons of the All-American Football Conference today, a decision that occasioned no surprise here and led to the following interesting conjectures:

1. The possibility of the money-loaded Dons seeking the services of Notre Dame's famous Frank Leahy to guide the team in 1948;

2. DeGroot, one of the ablest tacticians in the business, was caught in a switch between the club's losing streak and persistent reports of player jealousies which he was never able to whip in his two years with the team.

Don Ameche, film star-president of the Dons, in a brief prepared statement which was not elaborated upon, announced that DeGroot had "tendered his resignation."

He said the decision had been agreed upon by the owners and the coach as the best "for all concerned." An amicable divorce, in other words.

Dons Lost Last Three

Pointedly mentioned, however, was the fact that the Dons have lost their last three games, to Buffalo, San Francisco and New York, and have never beaten the San Francisco or New York clubs.

The statement said assistant coaches Mel Hein and Ted Shipkey would handle the Dons for the remaining three games of the season, and insisted a successor to DeGroot had not been selected, nor had anyone been contacted.

Benjamin F. Lindheimer of Beverly Hills and Chicago, wealthy race track operator, owns most of the Don stock and is most active in club operations.

Ameche takes an active interest, too—and, as is generally known, is a personal friend of Leahy and top officials of Notre Dame.

Last week, it was recalled, Leahy and Notre Dame spokesmen discounted published reports that Leahy was considering leaving the fighting Irish to go into professional football.

No Plans for Future

DeGroot, the club said, will remain in the East a week or more. His plans for the future are not known here. Los Angeles plays Brooklyn in Brooklyn Sunday.

The Dons have won five and lost six games this year. In 1946, the first year of the new All-America conference, they won seven, lost five and tied two.

DeGroot, who will be 48 years old Thursday, came to the Dons from the Washington Redskins of the rival National Football League.

It's Michigan As Top Team, Irish Second

New York, Nov. 18 (AP).—The largest number of football writers ever to participate in an Associated Press poll—246—have voted Coach Fritz Crisler's Michigan Wolverines the Nation's greatest grid machine, with Notre Dame second and Southern Methodist University third.

Having soared to the top at this late stage of the game, the Wolverines appear almost certain to remain there through their regular season finale against Ohio State this week and to carry a proud record into the Rose Bowl on New Year's Day.

Of the bumper crop of voters, 140 chose Michigan as the country's No. 1 outfit, while 87 stuck with Notre Dame as the best and 9 picked Southern Methodist.

Penn State (6), Southern California (3) and North Carolina (1) were the only other teams to gain a vote for first place. The first five are undefeated and untied.

What obviously influenced the press box observers was Michigan's whopping 40-6 victory over a strong Wisconsin eleven while Notre Dame was having its hands full beating an otherwise undistinguished Northwestern team by only 26-19.

In the final count of points (10 for first place, 9 for second, etc.), the Wolverines displaced the Fighting Irish by 2341 to 2261. Southern Methodist, victor over Arkansas by 14-6, polled 1801 points.

Alabama's Crimison Tide made the greatest spurt of the week, jumping all the way from fourteenth to eighth place on the strength of its victory over previously undefeated and untied Georgia Tech.

Though idle last week, USC moved up an otch to fourth place, and Penn State, off its impressive 20-7 win over Navy, climbed from eighth to fifth. Penn dropped from third to sixth after typing Army, 7-7. Texas, licking Texas Christian, 20-9, was voted seventh place.

How They Rank:

1.	Michigan (140)	2341
2.	Notre Dame (87)	2261
3.	Southern Methodist (9)	1801
4.	Southern California (3)	1522
5.	Penn State (6)	1371
6.	Pennsylvania	1099
7.	Texas	953
8.	Alabama	477
9.	California	308
10.	Georgia Tech	302

11, Army, 277; 12, Illinois, 195; 13, North Carolina (1), 109; 14, William and Mary, 90; 15, Mississippi, 84; 16, Virginia, 66; 17, Kansas, 56; 18, UCLA, 39; 19, Columbia, 35; 20, Rice, 32.

Others receiving votes were Kentucky, 19; Wisconsin, 16; Utah, 11; Purdue and Missouri, each 10; Duke, 9; Wesleyan and Princeton, each 8; Vanderbilt, Oklahoma and LSU, each 7; Tennessee, 5; Iowa, 4; New Hampshire, Mississippi State, Texas Christian, Northwestern, Minnesota, each 3; West Virginia, Westchester (Pa.) Teachers and Idaho, each 2; Wake Forest, Rutgers, Georgia and Muhlenberg, each 1.

Rockingham Horses Freed of Quarantine

Salem, N. H., Nov. 18 (AP).—Lifting of an 86-day quarantine that kept 900 rac horses confined to the grounds at Rockingham Park after an outbreak of "swamp fever" at the track was officially announced today.

Giving a clean bill of health to the thoroughbreds which survived the epidemic, Dr. R. W. Smith, New Hampshire veterinarian, said all had passed a 40-day screening test.

Caps, Warriors Clash Tonight

Center Bones McKinney of the Washington Capitols resumes his personal scoring feud with Philadelphia's Joe Fulks at 8:30 tonight when the Caps face the Warriors in an American Basketball League tilt at the Uline Arena.

McKinney outscored and outplayed the 6-foot 4-inch Philadelphian on several occasions last year when the Caps trounced the Warriors six times in seven meetings.

Fulks, who tossed in a total of 1389 points last year for a pro record, is still the top Warrior pointmaker with 72 scored in three games played this season.

Cap Capt. Bob Feerick figures McKinney's guarding of Fulks will leave the rest of the squad free to concentrate on playmaker Howie Dallmar.

"Dallmar is easily the most dangerous man on the Philadelphia team," says Feerick. "He sets up many of Fulk's scores and gave us lots more trouble than did Fulks in our games with the Warriors last year."

The locals enter tonight's fray still smarting from defeats at the hands of the New York Knickerbockers and the Boston Celtics. Their only win was in the opener against the Baltimore Bullets.

Tonight's game will be the lone home appearance of the Capitols until November 26, when they meet the St. Louis Bombers at Uline Arena.

The WANTED THINGS at the RIGHT PRICES!
YOUR MARK of STYLE

a great selection of

FAMOUS MAKE
SPORT COATS
$24

All-wool fabrics with that easy-going casual tailoring by CLIPPER CRAFT; others in corduroys and wool fabrics.

Others, 22.50 to $45

and . . . "TIMELY" WOOL SLACKS
Popular oxford grey and other popular new plain tones, handsomely tailored, with zipper closures and pleated fronts.
(Other Slacks, 10.95 to $25.)
$15

FAMOUS FOR FAMOUS MAKES
The Young Men's Shop
36th Year at 1319 F Street

Pilaster Likes Chilly Weather, Wins Hambleton at Bowie

Bill Bennings

Dear Folks: At Bowie.
The Wednesday program is th ebest scheduled at the present meeting with two $10,000 dishes offered the horsement. The W. P. Burch Memorial, a sprint of six furlongs, has drawn a field of nine with the Shamrock Stable's entry of Air Patrol and Little Harp the likely favorite. The other big test is the Bowie Breeders' Stake, a battle of amile and a sixteenth for 2-year-olds and the probable choice is Alan T. Clark's Fritz Maisel. In all, five distance races are on the card. The Burch is named for the father of Preston Burch, now the trainer for Brookmeade Stable which starts Music in th esprint. Frank Coyle, foreman for trainer Tommy Rodrock, died yesterday in a Baltimore hospital. John P. Turner, sr., racing secretary here, has signed in a similar capacity for the 1948 Suffolk Downs meetings. There are 85 jockeys registered here. At least 20 of them have said they were going to Charles Town. Post time for the first race there will be 1 p. m., according to Greg Johnson who does the missionary work for that track. See you on the rail.—**BILL.**

1—Endtown, Leventia, Dixie Yank.
2—Foxy Jack, C'est Tout, Alapay.
3—Stanley, Battle Born, Trojan Fleet.
4—Ledaership, Pine Lake, Mason Dixon.
5—Fritz Maisel, Superb Donna, Golden Reigh.
6—Air Patrol, Scholarship, Music.
7—Aethelred, Blue Aster, Air Power.
8—Free Son, Omaha Mike, Weyanoke.
Best bet—**STANLEY.**

Biff Jones Meets Filberto Osario

It will be back to the featherweight class for Herbie Jones, the Southeast southpaw, next Monday night when the Biffer will meet Filberto Osario, Puerto Rican fighter, in the feature 10-rounder at Turner's Arena.

Harry Groves, Jones' manager, announced yesterday that Herbie will campaign strictly in the 126-pound division, where he feels "Herbie fights his best." Jones gave away as much as eight pounds to Johnny (Honeyboy) Williams when he lost to the New Yorker in a 10-rounder here several weeks ago.

Post Consensus

AT BOWIE
1—Leventia, Endtown, Brest.
2—Abim, Aboko, Frapia.
3—Stanley, Battle Born, Trojan Fleet.
4—Pine Lake, Leadership, Chanteuse.
5—Fritz Maisel, Superb Donna, Mark Up.
6—AIR PATROL, Scholarship, Fighting Don.
7—Aethelred, Incoming, Blue Aster.
8—Omaha Mike, Weyanoke, Downey B.

AT ROCKINGHAM
1—Pilates Dream, Easy Blend, Psychic Rate.
2—Valdina Mintea, Sicot, Sea Victory.
3—So Provoked, Mystery Mary, Lyds Boy.
4—Top Transit, Freddies Pal, Heyorta.
5—Flaming Chance, False Path, Qona.
6—Shadow Shot, Halomer, Belrate.
7—LORD CAPRICE, Swift Reward, Sason.
8—Knute, Shavo, Ethel Jean.

Louisville Times Race Selections (A.P.)

AT BOWIE
1—Brest, Leventia, Carvache.
2—Aboko, Alaplay, Newsworthy.
3—Battle Born, Waymark, Stanley.
4—Bellwether, Petee Dee, Somalad.
5—Golden Reigh, Mark Up, Frits Maisel.
6—Air Patrol, Fighting Don, Music.
7—INCOMING, Flash Up, Aethelred.
8—Free Speech, Ship Ahoy, Downey B.

AT ROCKINGHAM
1—Easy Blend, Blue Serge, Bright Arc.
2—Vampire, Neat Kee, Valdina Greedy.
3—So Provoked, Big Dance, Mountain Time.
4—Top Transit, Clyde T., Hy-Maedic.
5—Placerville, Flaming Chance, Qona.
6—SHADOW SHOT, Belrate, Halomer.
7—Swift Reward, Sason, Napalm.
8—Shavo, Knute, Chance Cross.

Kirk Boots Gelding In By 4 Lengths

By Walter Haight
Post Reporter

Bowie, Md., Nov. 18.—H. L. Straus' Pilaster, from the mare Air Cooled, found the chilly atmosphere of the local track to his liking today and ran off with the Hambleton, featuring the Tuesday program.

Jockey Carson Kirk booted the Pilate gelding home four lengths in advance of the closest opposition in a field of six going a mile and 70 yards.

W. L. Brann's Legenda was second and a length in front of Mrs. W. W. Vaughan's Called.

Pilaster was the important part of the Trainer F. A. Bonsal entry which paid $3.80 in the role of favorite. The winner was clocked in 1:45 over a track that was fast for the first time at the meeting. A crowd of 7500 kept bundled up as the sun faded and the cold was penetrating.

Denagee Sets Pace

Denagee, stablemate of the winner, set the early pace with Called and Off-Islander closest up. Kirk, at this stage, was rating Pilaster in fourth position ahead of Legendra. Approaching the stretch, Kirk went to the inside.

However, racing room failed to develop there and he swung out. Denagee weakened but Called and Iff-Islander kept moving.

Pilaster, after getting abreast of the two leaders, lugged in and slightly interferred with Called and Off-Islander.

While these two were recovering, Pilaster opened a commanding lead. Legendra rallied and closed gamely but distance ran out on her.

Second Victory of Year

The victory was only the second of the year for Pilaster in a dozen tries. It was not until his previous race at Pimlico that the Straus 3-year-old reached the winner's circle in 1947.

Horses with the stretch punch were winning all the races.

In the fifth event, the second best offering of the day, H. B. Hershon's Storm Hawk, another son of Pilate, skimmed along the inside rail to come from far back to win going away. Kirk rode the High Ground Stable's American Wolf into second money ahead of W. J. Susini's Monfalon, the pacemaker most of the way.

Storm Hawk paid fi15.40 and was clocked in 1:47 3/5 for the mile and a sixteenth.

The daily double on the 1-and-2 combination paid fi38. 0. Mrs. W. L. Brann's Challalita won the first at fi4 and G. A. Lawson's Fall Guy accounted for the second at $7.20.

Apostoli Defeats Georgie Abrams

San Francisco, Nov. 18 (AP).—Fred Apostoli of San Francisco, former middleweight champion, hammered out a 10-round decision, over Georgie Abrams, former Washington (D. C.) boxer, last night in a fight which may end his successful comeback trail.

Long before he entered the ring, Apostoli said his bout with Abrams would be his last. It was his fourteenth fight since he reentered the boxing business two years ago. Apostoli won all but one, in which a cut over the eye cust his a technical knockout.

Apostoli and Abrams each weighed 162 pounds. The bruising battle was close all the way. Referee Jack Downey and Judge Toby Irwin awarded the decision to the San Franciscan, and Judge Billy Burke called it a draw.

'Insurrection Fails'

Dudley Reelected PGA Head, Smith Faction Is Defeated

Chicago, Nov. 18 (AP).—The latest insurrection against the "old guard" in the Professional Golfers' Association was squelched today as genial Ed Dudley unanimously was re-elected president for his seventh straight term.

The solid sweep in the balloting of some 70 delegates and officers from all sections of the country crushed the behind-the-scenes candidacy of Horton Smith and an alleged "smear campaign" against Dudley.

That left as the annual meeting's only controversial item the protest of Golfer Vic Ghezzi of Deal, N. J., against his omission from the 1947 American Ryder Cup squad which the executive committee planned to hear tonight.

Smith, veteran player from Detroit, was boomed by an unidentified faction said to be at odds with the Dudley regime, but he never got a call in the voting.

Contacted after the election, Smith said he still thought the presidential tenure should be limited to three years, but extended best wishes to Dudley.

"The delegates saw fit not to nominate any opponent to the president, but I don't think it was a slam at me or those who supported me," said Smith.

Smith joined Ben Hogan in disclaiming any part of a "poison pen" attack against Dudley, an accusation which Hogan attributed to Freddie Corcoran, PGA tournament bureau manager. Hogan threatened to have a "personal" showdown with Corcoran, if the latter appeared at the meeting. Corcoran has denied from New York that he was responsible for any story linking Smith, Hogan and Dick Metz, who punched Corcoran in California last year, with the campaign against Dudley.

Bowie Entries

FIRST RACE—One and one-eighth miles; purse, $2500; 3-year-olds; claiming.

P.P.	Horse and Jockey	Wt.	Odds
1	Leventia (no boy)	112	5-2
2	Endtown (no boy)	109	6-1
3	Devil's Pair (no boy)	106	15-1
4	Valiant Dot (Leggett)	111	20-1
5	Great Hope (no boy)	111	10-1
6	Third Avenue (no boy)	106	8-1
7	Brest (no boy)	117	4-1
8	Petee Wren (Baird)	111	12-1
9	Dixie Yank (Keiper)	114	4-1
10	Cravache (no boy)	108	8-1
11	Flood Gate (no boy)	111	10-1
12	Jack's Toni (Sheridan)	106	15-1
13	Armed Man (no boy)	106	20-1
14	New High (no boy)	111	20-1
15	Inca Gold (no boy)	111	15-1
16	Sebo (Combest)	111	4-1

SECOND RACE—Six furlongs; purse, $2500; 3-year-olds; claiming.

1	Foxy Jack (Combest)	113	4-1
2	Abim (no boy)	113	3-1
3	C'est Tout (Knapp)	108	8-1
4	Our Louise (no boy)	113	4-1
5	News Worthy (Drury)	108	6-1
6	Frapia (no boy)	105	4-1
7	Bill Miller (no boy)	113	8-1
8	Cambridge Fair (Collins)	110	12-1
9	Asaider (no boy)	110	8-1
10	Aboko (Holland)	116	4-1
11	Alapay (Schmidl)	116	10-1
12	My Keen (Martinez)	113	20-1
13	Four Ply (Truschka)	113	15-1
14	Maid of Kent (no boy)	110	20-1
15	Mindanao (Gray)	115	6-1
16	San Mar (no boy)	110	20-1

THIRD RACE—Six furlongs; purse, $2500; 4-year-olds up; claiming.

1	Galamilk (no boy)	110	8-1
2	Waymark (Combest)	116	20-1
3	Under Cover (Mann)	113	4-1
4	Belle Moose (Cardoza)	110	15-1
5	Stanley (Combest)	119	5-2
6	Trojan Fleet (Breen)	113	4-1
7	Battle Born (Tammaro)	116	5-2
8	Doon Well (Wahler)	113	8-1
9	Bungalese (Buttler)	108	6-1
10	Falsely (Baker)	108	6-1

FOURTH RACE—One mile 70 yards; purse, $3000; 3-year-olds up; claiming.

1	Chanteuse (Combest)	113	4-1
2	Bellwether (no boy)	116	4-1
3	Somalad (Mora)	110	8-1
4	Operator (Mora)	107	12-1
5	Mason Dixon (Keiper)	113	6-1
6	Baguio (Stagmaier)	116	6-1
7	Pine Lake (Buttler)	111	5-2
8	Leadership (Knapp)	102	4-1
9	Petee Dee (Kirk)	113	8-1
10	Easy Reeling (Balzaretti)	113	10-1
11	Smiling Lass (Claggett)	110	8-1
12	Picardy Bell (Knapp)	99	20-1
13	Big Buster (no boy)	107	15-1
14	Joe Mandell (Breen)	110	8-1

FIFTH RACE—One and one-sixteenth miles; purse, $10,000 added; the Bowie Breeders Stakes; 2-year-olds.

1	Penny Dare (Keiper)	110	8-1
2	†Skill (no boy)	110	10-1
3	Mark Up (Kirk)	116	4-1
4	Superb Donna (Balzaretti)	113	4-1
5	Fritz Maisel (Breen)	116	2-1
6	Golden Reigh (Strange)	116	6-1
7	†Binky B. (no boy)	116	8-1
8	‡Instantaneous (no boy)	116	8-1
9	†Happy Pappy (no boy)	113	10-1

†Mrs. R. H. Heighe entry.
‡Goldsborough and Straus entry.

SIXTH RACE—Six furlongs; purse, $10,000 added; the W. P. Burch Memorial Handicap; all ages.

1	El Mono (Nodarse)	109	8-1
2	Scholarship (Combest)	112	4-1
3	†Little Harp (Knapp)	102	7-5
4	Fighting Don (Balzaretti)	120	4-1
5	Vanslam (Prater)	110	20-1
6	†Air Patrol (Keiper)	124	7-5
7	Music (Martens)	110	6-1
8	Flying Weather (Schmidl)	110	10-1
9	Daily Dip (no boy)	104	12-1

†Shamrock Stable entry.

SEVENTH RACE—One and one-sixteenth miles; purse, $3000; 3-year-olds up; claiming.

1	Commodore K. (Keiper)	111	10-1
2	Bold Mate (no boy)	111	12-1
3	Incoming (Kirk)	120	4-1
4	Blue Aster (Mora)	114	6-1
5	†Fleetest (Combest)	108	4-1
6	†Golden Pennant (Breen)	120	4-1
7	Air Power (Knapp)	115	4-1
8	Daisy Chance (no boy)	111	8-1
9	Turnabout (no boy)	111	10-1
10	Ration Book (no boy)	114	12-1
11	Signals Bloke (Strange)	111	10-1
12	Aethelred (Claggett)	120	5-2
13	Split the Wind (no boy)	112	15-1
14	Beau Wynn (Bocson)	114	20-1
15	Flash Up (Keiper)	120	8-1
16	Harford (Kirk)	117	6-1

†W. Kendrick and Mrs. C. A. Lyon entry.

EIGHTH RACE—One and one-sixteenth miles; purse, $2500; 4-year-olds up; claiming.

1	Ship Ahoy (Gray)	117	6-1
2	History Maker (Prater)	114	8-1
3	Weyanoke (Knapp)	112	3-1
4	Play Stage (Keiper)	117	10-1
5	Sightseer (Baird)	111	15-1
6	Andrew Palmer (Carrillo)	111	12-1
7	Water Level (no boy)	117	8-1
8	Free Son (no boy)	111	10-1
9	Big Bid (no boy)	106	6-1
10	Dr. Johnson (no boy)	109	8-1
11	Omaha Mike (Balzaretti)	117	3-1
12	Glacial Run (no boy)	111	6-1
13	Open Palm (Lullo)	111	4-1
14	Free Speech (Gray)	114	20-1
15	Downey B. (no boy)	117	6-1
16	True Pilate (no boy)	106	8-1

Iowa Board Puts Off Action On Anderson

Iowa City, Iowa, Nov. 17 (U.P.).—The board of control in athletics at the University of Iowa tonight failed to take any action on the resignation of Dr. Eddie Anderson, head coach of the Hawkeyes since 1939.

The board's terse announcement came after a meeting which lasted nearly four hours.

The board said that it had received no official statement from Dr. Anderson, who submitted his resignation orally to Dr. Virgil Hancher, University president, a few hours before his team upset Minnesota 13 to 7, in the season finale Saturday.

"The board has agreed to refrain from final consideration of Dr. Anderson's resignation until it has had an opportunity to confer with Dr. Anderson personally," the announcement said.

The board plans to reconvene not later than Thursday, November 20.

Final action on the resignation must come from the board.

A protege of the late Knute Rockne, Anderson has a contract which runs through 1950. Last year his salary was listed at $12,500 making him the third highest paid State employe in Iowa.

Second Operation Slated today for Albert Wratten

Albert L. Wratten, injured quarterback of the Richard Montgomery High football team of Rockville, Md., is still in "serious" condition and will undergo another operation today at Suburban Hospital, Bethesda.

Wratten, who suffered serious head injuries last Fiday in the Rockville-Bethesda Chevy Chase football game, was reported "improved and at times conscious, but still in serious condition."

Hospital authorities declined to disclose the precise nature of today's operation. A previous operation last Friday resulted in the removal of blood clots from his head.

Wratten, one of 9 children, lives with his parents, Mr. and Mrs. Joseph B. Wratten, at 16 Thomas st., Rockville, Md.

Georgetown Confident

G. W. Has Never Beaten Hoyas, But This Year May Be Different

By Roger Wolbarst
Post Reporter

AS IS USUALLY the case, Georgetown's Hoyas are heavily favored in Saturday's big local rivalry with George Washington, which is just what G. W. rooters like to see.

Last year the Hoyas were top-heavy choices to put the Colonials to rout, but the game was a very different story.

Although Georgetown won, 18-6, the Hoyas had to make the best of the breaks to do it. George Washington pushed their hated rivals al lover the Griffith Stadium turf, outgaining Georgetown on the ground and through the air by wide margins.

But the Georgetown jinx, which seems to have haunted G. W. since the series started in 1890, reared its head and the valiant Colonials dropped their sixteenth game in 17 tries against the Hoya gridmen. In 1907, G. W. played Georgetown to a scoreless tie, but never has Georgetown gone down to defeat before the Colonials.

At yesterday's practice, the Colonials whooped it up as they ran through plays. End Stan Burak never stopped hollering from start to finish, and the enthusiasm was contagious.

Three G. W. "cripples," who have been out with injuries for most of the season, were on hand yesterday. Quarterback Art Kennedy, Tailback Bob Mazero and Center Don Druckenmiller are all determined to be in shape for this one.

The Colonials' pepper-pot line coach, Rog Antaya, had this to say: "Beat Georgetown? Sure we can beat them. It's all up to the boys. If they feel like playing the football they are capable of, they can do the trick."

On the George Washington campus, spirit is running high, too. Pretty Barbara Miller, a freshman whose dad, Dr. Beveridge Miller, used to play football for G. W., and whose brother was a member of last year's team, would like nothing better than a victory over Georgetown.

"We've got the spirit to do it," Barbara smiled, "and I think that the boys are capable of beating Georgetown. We're giving them a big rally Friday night to show them what we think of them."

GEORGETOWN'S gray stone campus was filled with students finishing classes late yesterday afternoon. Two young men, John Lindner and Harry Mahoney, both freshmen, were certain of a Georgetown victory.

"We'll win easily," Lindner remarked. "I've seen GW play and I think we have a far superior team."

Mahoney predicts a "slaughter" for the Hoyas.

But another man whose fortunes are tied up with Georgetown has a very different point of view. Coach Jack Hagerty is afraid of just this sort of optimism:

"Our boys were up for the Villanova game, and I'm having a devil of a time getting them interested in this one. "It's the same story every year. We're favored to win easily. Well, look what happened last year."

Oklahoma, Texas Will Play Again; But Without Sisco

Tulsa, Okla., Nov. 18 (AP).—President George L. Cross of the University of Oklahoma said here last night the school would fulfill its football game contract with the University of Texas, but that Jack Sisco, referee who was the storm center in the Sooners' loss to Texas at Dallas this year, would "not referee any more Oklahoma games."

Cross' statement was made at a meetin gof the Tulsa Chapter of O. U. Alumni, in answer to questions. He did not elaborate on either subject.

Oklahoma's contract to play in Dallas Cotton Bowl runs through 1950, and its agreement with Texas expires in 1952.

The university's board of regents is expected to meet this week at Norman to decide on the fate of the Oklahoma-Texas game.

Amateur Boxing Show Set at Turner's Friday

The Metropolitan Amateur Athletic Association will hold its third boxing show at Turner's Arena Friday night at 8:30. Admission is free to the show, which will include 30 rounds of boxing with 20 topnotch local amateurs. Preliminary weighings-in will be supervised by Matchmaker Bill Banks at 8:30 tonight at Edward's Gym, 1302 5th st. ne.

Rockingham

1—¾; $2200; 4-year-olds up; claimign.

Scotch Trap	113	Sure Sleepy	108
Bright Arc	113	Easy Blend	116
Yodeler	108	Mokup	108
Undertow	113	Soulful	110
Psychic Rate	116	Pilates Dream	108
Scotch Please	114	Gray Victory	119
My Blitzen	109	To To Light	105
Blue Serge	113	Slaver	111

2—¾; $2200; 3-year-olds up; claiming.

Vampire	112	Sicot	113
Miss O'Blocky	109	Flashy Flash	105
River Mill	108	Sea Victory	112
Valdina Mintea	115	Little Spooky	105
Hygro's Gal	113	Rough Shower	109
Bohemia Bid	106	Valdina Greedy	112
Neat Kee	109	Rose Hairan	109
Walkup	111		

3—¾; $2200; 2-year-olds; claiming.

Pitto Night	114	Mountain Time	108
Mad Town	108	Big Dance	114
Service Bound	104	Little Renny	111
So Provoked	104	First Breeze	108
Mystry Mark	114	Ellen's Dandy	111
Lyd's Boy	114		

4—¾; $2200; 4-year-olds up; claiming.

Gay Franka	110	Freddies Pal	114
Kengar	116	Clyde T.	119
Heyorta	110	Top Transit	116
Hy-Maedic	119		

5—1 1/16; $2200; 4-year-olds up; claiming.

Sun Clock	107	Qona	108
Glenwood Boy	109	Flare Path	105
Placerville	110	Flaming Chance	112

6—1 1/16; $5000; 3-year-olds; handicap.

†Bel Beau	111	Zo-Bo	109
Gay Gazel	102	Shadow Shot	122
Belrate	117	†Outbound Jr.	104
Black Knave	111	Gay Date	104
Air Faith	108	Halomer	114

†Little Rhody Farm entry.

7—1 1/16; $2200; 3-year-olds up; allowances.

Lord Caprice	113	Unknown Reward	115
Proud Miss	111	Sason	115
Hasher	114	Napalm	115
Swift Reward	115		

8—1 1/8; $2200; 4-year-olds up; claiming.

Knute	117	Queen Isabella	111
Scotch Flag	106	One to Two	111
Chance Ace	111	Beau Sweep	109
Nariah	112	Murex	114
Shavo	112	Ethel Jean	106
Brave Bid	111	Chance Cross	104

1—¾; $2200; 4-year-olds up; claiming.
Centre Ring, 114 (Mullins) 17.20 7.40 8.00
Scarlet Pansy, 106 (Keene) 4.60 4.20
Delphian, 114 (Martin) 12.20
Calvert, Arrows Away, Space, Rath Ronan, Wake Robin, Bob's Hygro, Bellcoda, Free Boy, Nellie Mowlee also ran. Time, 1:15⅗.

2—¾; $2200; maiden 2-year-olds; clmng.
Cuidado, 110 (Sheroski) 16.80 8.00 5.00
First Breeze, 115 (Keene) 4.20 3.00
Barrani Fire, 108 (Mullins) 4.60
Past Belle, Dizzy Weaver, La Carmelita, Dust Over, Miss O'Giftie, Agriz, You'll Be Sorry, Juan also ran. Time, 1:16⅘.

DAILY DOUBLE PAID $138.40.

3—¾; $2200; 4-year-olds up; claiming.
Furlough Fling, 119 (Rogers) 6.00 4.60 3.60
Kelspride, 113 (Giang) 10.80 7.80
Another Bel, 106 (Dodge) 8.20
Lost Gold, Dridas, Sun Flame, Port Said, Pete's Best, Sir Chester also ran. Time, 1:14⅘.

4—1 1/16; $2200; 3-year-olds up; claiming.
Sandlapper, 109 (Hartwick) 78.60 31.60 15.00
Alcinous, 115 (Rogers) 15.60 8.40
Gladhadagal, 104 (Dodge) 17.40
One to Two, Will Markham, Count Bill, Zacabill, Garden Pot, Buddie Bones, Bowling Green, Marusha Moies, Private Howie also ran. Time, 1:50⅗.

5—1 1/16; $2500; 3-year-olds; claiming.
Four Thirty, 114 (Keene) 24.20 8.60 4.20
Straeth, 110 (Gigliotti) 5.20 3.60
Here's Me, 107 (Dodge) 2.80
Gallant Reward, Three Passes, ZaSu Pitts, Joe's Sun also ran. Time, 1:48⅗.

6—1 1/16; $2500; 3-year-olds up; claiming.
†Bee W. Bee, 115 (Hopkins) 7.00 6.80 4.80
†Plucky Boy, 109 (Hartwick) 4.80 5.20 4.00
Singular, 111 (Mullins) 3.40
Flo's Herbert, Hero Mine, Unequaled, Sangone, War Delegate also ran. Time, 1:54⅘.
†Dead heat for first.

7—1 1/16; $2200; 3-year-olds up; claiming.
Mel McCready, 111 (Luce) 13.00 7.00 4.60
Aldridge, 115 (Hopkins) 8.40 4.40
Barnacle, 120 (Marrero) 3.80
Ima Pearl, Legal Eagle, Diatribe, Tillerette also ran. Time, 1:48⅗.

8—1-30; $2200; 4-year-olds up; claiming.
Flying Jim, 117 (H'phrey) 15.40 7.80 5.60
Khayyam's Kid, 114 (Rogers) 13.80 7.60
Boy Soldier, 114 (Marrero) 8.80
Ramel, Hagar, Celtics, War Glenn, Listing, Seamanlike also ran. Time, 1:44.

Chart of Yesterday's Racing at Bowie Track

TUESDAY, NOVEMBER 18, 1947—By ASSOCIATED PRESS.
WEATHER CLOUDY, TRACK FAST.

FIRST RACE—Six furlongs. Purse, $2500. For maiden 2-year-olds, foaled in Maryland. Start good. Won easily; place driving. Went to post at 1:02. Off at 1:02. Winner, Mrs. W. L. Brann's dk. f. (2) by Challenger II—Dogana by Bull Dog. Trained by E. A. Christmas. Value, $1500. Time, 1:14.

Horses	Jockeys	Wgt.	Post	St.	¼	½	Str.	Fin.	Straight
CHALLALITA	(Knapp)	110	1	10	6 nk	4 1½	1 3	1 6	$1.00
DISCOVERT	(Balzaretti)	115	11	1	4 1	3 nk	3 1½	2 1	7.70
KING CHATTER	(C.Kirk)	118	3	8	7 1½	6 nk	4 nk	3½	7.40
SHERRY D.	(Strange)	118	4	5	1 nk	1 hd	2 1½	4 3	21.60
MARION CLARKE	(Mora)	115	8	7	8 5	8 5	7½	5½	48.70
SURE COUNT	(Keiper)	118	6	6	10 2	10 4	8½	6 5	6.70
MR. D.	(Combest)	118	7	3	3 1½	2½	5 nk	7 1½	10.00
COUNT ON	(Prater)	118	2	5	9 4	9 3	9 3	8 nk	218.30
BATTLE SCARRED	(Gray)	118	5	4	5 1½	5 1	6 1½	9 4	51.30
DOLLY MORSE	(Turner)	110	10	11	11	11	10 6	10 8	607.10
DIZZY DAME JR.	(Tammaro)	115	9	2	2½	7 1½	11	11	183.50
SHE DARES	(Challegged)	115	12	12	Wheeled				11.70

CHALLALITA, $4.00, $2.80, $2.20; DISCOVERY, $5.60, $3.80; KING CHATTER, $4.40.

SECOND RACE—Six furlongs. Purse, $2500. For 3-year-olds; claiming price $3500. Start good. Won driving; place same. Went to post at 1:32. Off at 1:32. Winner, G. A. Lawson's br. g. (3) by Pharanor—Autumnal by Stefan the Great. Trained by B. P. Bond. Value, $1500. Time, 1:13⅘.

Horses	Jockeys	Wgt.	Post	St.	¼	½	Str.	Fin.	Straight
FALL GUY	(Keiper)	116	12	2	1½	1 1½	1 1	1 1½	$2.60
BAY ORDERS	(Maschek)	113	10	5	3 3	2 2	2 2½	2 2½	5.60
TIGER MAE	(Turner)	106	9	3	2 1	3 4	3 2½	3 2	3.90
PRETTY NYMPH	(Buttler)	110	2	1	9 2	9 1	4 1	4½	8.90
FIGHTING FLAG	(Claggett)	113	1	7	5½	4 1	5 1	5 1	27.10
SYPHON	(Balzaretti)	116	11	8	4 nk	6 1	6 1	6 1	9.10
SWEET HASH	(Combest)	110	8	4	8 3	7 1	7 1	7 1	33.80
OAK LEAF	(Prater)	113	3	12	12	12	9 1	8 5	51.40
DOROTHY T.	(Strange)	113	4	11	11 1	11 nk	11½	9 4	88.50
RUSTY FLYER	(Schmidl)	116	6	10	7 nk	10 1	10 1	10 2	10.20
PLAY NEDDIE	(Breen)	116	7	9	10½	5½	8 1	11 1	9.90
MARIA LACRESS	(Rienzi)	112½	5	6	6 1½	8 1	12	12	66.90

FALL GUY, $7.20, $4.40, $3.00; BAY ORDERS, $7.00, $4.20; TIGER MAE, $3.00.

THIRD RACE—Six furlongs. Purse, $2500. For 3-year-olds and up; claiming price $5000. Start good. Won easily; place driving. Went to post at 2:01. Off at 2:02½. Winner, E. D. Talbert's b. g. (7) by Mate—Scuttle by Whiskaway. Trained by R. F. Curran. Value, $1500. Time, 1:13⅘.

Horses	Jockeys	Wgt.	Post	St.	¼	½	Str.	Fin.	Straight
VICTIM	(Martens)	108	1	3	2½	2 hd	1 1½	1 2	$8.40
HADAWIN	(Balzaretti)	114	8	7	9 2	7½	7 1	2 2½	2.30
COPACABANA	(C.Kirk)	119	5	8	5½	4 1½	5 1	3 nk	5.80
AYLESBURY	(Cardoza)	113	10	1	1 2	3 1	2 1	4½	116.60
CELEBRITY MISS	(Turner)	111	12	4	3 hd	1 hd	3 1	5 1½	18.00
BARDIA	(Strange)	113	2	10	10 1	8 1	8 3	6 1½	11.00
MISS PROMPT	(Mora)	110	6	6	4 1½	5 1	4 1	7 4	34.00
WATERCLOCK	(Combest)	110	7	5	7 hd	6 1	6 hd	8 hd	29.00
FAIR ANN	(Buttler)	105	9	12	12	11	11	9 1½	16.20
ARMY BELLE	(Austin)	113	4	9	8 hd	10 2	8 1	10 6	60.70
INSIDER	(Tammaro)	115½	11	2	6 1	9 hd	10 2	11	60.60
ROLLINO	(Claggett)	116	3	11	11 1	Broke down			2.70

VICTIM, $18.80, $9.80, $5.40; HADAWIN, $4.60, $3.00; COPACABANA, $3.80.

FOURTH RACE—Six furlongs. Purse, $3000. For 2-year-old fillies. Start good. Won driving; place same. Went to post at 2:31. Off at 2:31. Winner, Belair Stud's ch. f. (2) by Gallant Fox—Vicaress by Flying Ebony. Trained by T. Rodrock. Value, $1800. Time, 1:13⅘.

Horses	Jockeys	Wgt.	Post	St.	¼	½	Str.	Fin.	Straight
VASHTI	(Combest)	119	6	11	8 1	9 3	6½	1 1	$0.70
†LET 'EM WANDER	(Ramirez)	119	10	2	3 1½	2 hd	1 nk	2	30.90
†ELITE	(Martens)	114	3	3	2 nk	3 hd	3 hd	2 2	24.40
ANNA CHRISTIE	(C.Kirk)	119	8	4	1½	1 1	2 hd	4½	3.10
KANACE	(Strange)	119	7	8	7 1½	5½	4 nk	5 1	18.80
SPRING SONG	(Scotti)	119	4	6	9 1	8 2	8 1	6½	15.70
SPRING FOLLY	(Keiper)	119	12	1	6 1	7 1½	7 nk	7 2	11.60
BAD LIGHT	(Drury)	114	5	5	4 hd	4½	5 1	8 2	64.40
ENTRANCED	(Tammaro)	119	1	10	10 3	10 6	10 6	9 5	120.90
LAURELITA	(Balzaretti)	114	2	12	12	12	9½	10 1½	81.00
MISS PIDGEON	(Prater)	114	9	9	5½	6 1	11 10	11 10	364.70
DENA	(Clark)	114	11	7	11 1	11 1	12	12	661.60

†Dead heaet for place.
VASHTI, $3.40, $2.80, $2.40; LET 'EM WANDER, $9.60, $9.00; ELITE, $7.20, $6.40.

FIFTH RACE—One and one-sixteenth miles. Purse, $3000. For 3-year-olds and up; claiming price $8000. Start good. Won driving; place same. Went to post at 3:06. Off at3:06½. Winner, H. B. Hershon's ch. g. (3) by Pilate—Storming by Ksar. Trained by R. Nixon. Value, $1800. Time, 1:47⅗.

Horses	Jockeys	Wgt.	Post	St.	¼	½	¾	Str.	Fin.	Straight
STORM HAWK	(Buttler)	110	2	12	11 2	11 10	9 1½	3 1	1 1½	$6.70
AMERICAN WOLF	(C.Kirk)	115	9	3	3 2½	2½	2 3	1 hd	2 2½	3.30
MONFALON	(Stagmaier)	112	7	1	-2	1 1	1½	2 2	3 1	16.40
OATMEAL	(Balzaretti)	120	11	7	8½	7½	5 1	7 1½	4 hd	5.00
HE ROLLS	(Combest)	111	5	8	6 1	6½	6 2½	6 hd	5½	14.80
CHIPS DOWN	(Knapp)	102	10	9	9 3	9 3	8½	8 2½	6 hd	6.50
ROSALU	(Carvalho)	101	4	2	2½	3 3	3 1½	5 1	7½	5.80
HOMOGENIZE	(Keiper)	113	3	5	5 4	5 3	4 hd	4½	8 1½	11.80
CHANCEGAIN	(Strange)	110	8	10	10 3	10 1½	10 2	10 3	9 3	20.90
COMEDY FLAYER	(Matral)	115½	1	6	4 hd	4 hd	7½	9½	10 2	33.00
REX ROMANUS	(Turner)	112	12	4	7 1	9 1½	11 10	11 6	11 6	62.30
PULGURA	(Martens)	108	6	11	12	12	12	12	12	56.50

STORM HAWK, $15.40, $7.40, $5.80; AMERICAN WOLF, $4.60, $3.60; MONFALON, $7.20.

SIXTH RACE—One mile and 70 yards. The Hambleton. Purse, $3500. For 3-year-olds. Start good. Won easily; place driving. Went to post at 3:35. Off at 3:35½. Winner, H. L. Strauss' b. g. (3) by Pilate—Air Cooled by Jacopo. Trained by F. A. Bonsal. Value, $2100. Time, 1:45.

Horses	Jockeys	Wgt	Post	St.	¼	½	¾	Str.	Fin.	Straight
PILASTER	(C. Kirk)	122	3	5	4 2½	4 8	4 6	1 nk	1 4	†0.90
LEGENDRA	(Knapp)	114	2	6	5 4	5 6	5 4	5 6	2 1	2.40
CALLED	(Sheridan)	105	5	2	2 1	2 nk	2 hd	3 nk	3¾	16.10
OFF-ISLANDER	(Mora)	122	6	4	3 2	3 2	3 2½	2½	4 nk	3.30
DENAGEE	(Combest)	122	1	1	1 3	1 1	1 nk	4 1	5 6	†
TREE LAND	(Strange)	110	4	3	6	6	6	6	6	40.30

†H. B. Cohen and H. L. Strauss entry.
PILASTER, $3.80, $2.20, $2.20; LEGENDRA, $2.60, $2.20; CALLED, $2.20.

SEVENTH RACE—One and one-sixteenth miles. Purse, $2500; claiming. For 3-year-olds. Start poor. Won driving; place same. Went to post at 4:05. Off at 4:05½. Winner, P. Sullivan's b. g. (3) by Bull Moose—Hoptown Lass by Masked Marvel. Trained by F. Herbert. Value, $1500. Time, 1:49.

Horses	Jockeys	Wgt.	Post	St.	¼	½	¾	Str.	Fin.	Straight
TOWN'S BULLY	(Cardosa)	114	4	2	3½	4 3	4 1	3 1	1 1	$13.10
WHY CRY	(Schmidl)	114	9	10	10 6	8 3	6½	4 3	2 1	6.30
CORINTH	(C. Kirk)	113	5	4	2 hd	2 nk	1 nk	1 nk	3 2	2.90
YASSAH BOSS	(Martens)	112	10	6	4 2	3 2	2 4	2½	4 2½	5.40
ALVIN'S MOM	(Claggett)	108	2	11	12	12	11 3	7½	5 4	21.20
YALE	(Knapp)	109	3	3	6 2	6 2	7 4	5½	6½	3.00
NEDDIE GAL	(Breen)	115	6	5	5 1	5 nk	5 1	6 nk	7 hd	9.60
TROUT LAKE	(Sheridan)	112	7	7	7 hd	10 1	8 1	9½	8½	30.20
LITTLE PIGEON	(Williams)	103	12	9	9½	9 3	10 4	8 nk	9 3	144.70
HONEST KNAVE	(Mora)	111	11	8	8 1½	7½	9 1	10½	10 4	112.00
RENO	(Bocson)	115	8	12	11 1	11 1	12	11 1	11 8	31.50
DRAW ONE	(Combest)	111	1	1	1½	1 hd	3½	12	12	32.30

TOWN'S BULLY, $28.20, $19.40, $9.60; WHY CRY, $9.40, $6.00; CORINTH, $4.40.

EIGHTH RACE—One and one-eighth miles. Purse, $2500; claiming. For 4-year-olds up. Start good. Won easily; place driving. Went to post at 4:34. Off at 4:34½. Winner, J. J. Morrison's ch. g. (6) by Reigh Count—Sis Agnes by Supremus or Hephaistos. Trained by H. Dufford. Time, 1:58.

Horses	Jockeys	Wgt.	Post	St.	¼	½	¾	Str.	Fin.	Straight
COUNT HOWARD	(Scotti)	117	7	11	11 6	7½	7 6	1 3	1 8	†$2.50
SOME WHERE	(Balzaretti)	114	2	2	5 1	6 2	4 nk	4 nk	2 1½	5.10
OLE'S GAL	(Martens)	104	6	9	6½	5 hd	6½	5 2½	3 2	6.20
PINE VISION	(Baker)	106	8	4	1½	1½	1½	2 1½	4 2	7.90
FAIR DATE	(McKinney)	111	1	5	8 4	9 4	8½	7 3	5½	101.50
ROUGH NEWS	(Schmidl)	112	9	8	7 1½	8½	9 6	8½	6 1	4.20
GAMBLING ANDY	(Breen)	115	3	1	2 4	2 1	2 2½	3 1½	7 2	13.60
CONILASS	(Knapp)	103	12	7	3 1	4 4	5 1½	6½	8 2½	8.50
BROWN BRUSH	(Stidham)	106	10	10	9½	10 3	10 4	10 6	9 5	†
BIG JACK	(Bocson)	115	5	6	12	12	12	12	10 3	47.40
MISS STEVIE	(Cardosa)	111	4	3	4 1	3 1	3 1	9 1	11 8	53.90
GOLDEN MESSAGE	(Massarilli)	110	11	12	10½	11 4	11 12	11 3	12	174.00

†J. J. Morrison and G. Stidham entry.
COUNT HOWARD, $7.00, $3.40, $2.80; SOME WHERE, $6.00, $3.60; OLE'S GAL, $4.00.
COUNT HOWARD, not hurried in early stages, came between horses boldly to take command, drew out without effort. SOME WHERE, well placed from start, rallied and closed gamely. OLE'S GAL was in tight quarters early, closed with good energy. PINE VISION set early pace and weakened. FAIR DATE closed fast. GAMBLING ANDY forced pace and quit.

BOWIE RACING
NOV. 14-NOV. 29, INC.
The W.P. Burch Memorial HANDICAP
$10,000 Added. For All Ages
Penn. R. R. Trains Leave Washington 11:35 A. M.
Greyline busses leave daily from 1315 New York Ave., between 10:00 A. M. and 1:00 P. M.
DAILY DOUBLE CLOSES 12:45
Admission 1.80 1 P. M.

AUTO REPAIRING and REPAINTING
BODY AND FENDER WORK
McMahon Chevrolet
6323 Georgia Ave. N.W. GE. 0100
IMMEDIATE SERVICE

REPAIR That BODY and HOOD
STRAIGHTEN THOSE FENDERS
REPAIR THAT GRILL
PAINT THAT CAR
ANY COLOR $15 DOWN
BALANCE EASY PAYMENTS
EXPERT WORK—EXPERT PAINTING
FREE ESTIMATES
DRIVE IN TODAY—PROMPT SERVICE
HANDLEY MOTOR CO.
SALES "25 Years of Know-How" SERVICE
TAylor 6060 3730 Georgia Avenue

WITH GENUINE FACTORY PART REPLACEMENTS
As good as new—that's how your car will feel when you have us replace worn or faulty parts with genuine factory replacements. Why take less when you can get the best?
30 Day WRITTEN Guarantee
With every repair job you get a 30-day guarantee in writing. The mechanic's name is attached for your protection and proof of the pride taken in giving you the best job possible. Here is a guarantee without any "ands," "ifs" or "buts."
Chevy Chase MOTOR CO.
DIRECT CHEVROLET DEALER
7725 Wisconsin Ave.
OL. 6100

GOLDEN★STAR VALET SERVICE
14th & New York Ave. N.W. 606 Ninth St. N.W.
SHOES REPAIRED • HATS RENOVATED • PRESSING • ALTERATIONS

NO WAITING!
IMMEDIATE AUTO REPAIRS
• BODY & FENDERS
• MOTOR • PAINTING
• OVERHAULING
"15 MONTHS TO PAY THE CIPCO WAY"
COAST IN-PONTIAC
"Maury" Kupersmidt, President
407-427 Florida Ave. N.E. ATlantic 7200

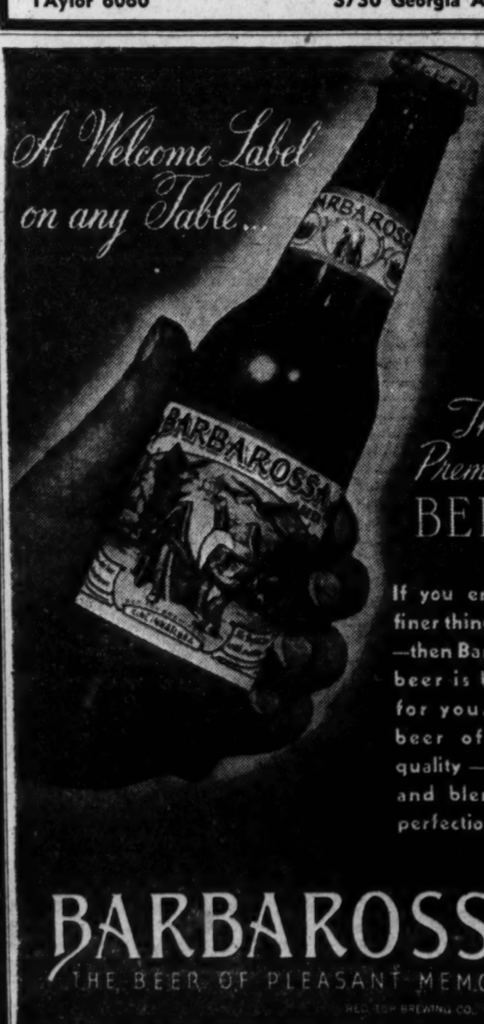

A Welcome Label on any Table...
The Premium BEER
If you enjoy the finer things of life—then Barbarossa beer is brewed for you. It's a beer of finest quality — brewed and blended to perfection!
BARBAROSSA
THE BEER OF PLEASANT MEMORIES
FRANK DISTRIBUTING CO., 124 L Street N.E. Telephone NAtional 8307

The Amazing Cards Are Coming Here

By Bill Burnett
Post Reporter

There's some doubt they'll be out to see the Redskins, hardly a drawing card after five straight lickings, but a capacity crowd of approximately 36,591 (that being the number of seats available) is almost certain to be at Griffith Stadium this Sunday afternoon.

The fabulous Chicago Cardinals are coming to town.

Out front in Western Division, National Football League standings, Coach Conzelman's lads figure to make it "no contest" after one quarter against the drooping Tribe. The mob of people won't be there to see a contest, necessarily.

It's Trippi and Crew

They'll want to see Charley Trippi and the Cards' "dream backfield" which includes Paul Christman, Marshall Goldberg and Pat Harder, and a terrific line which, all in one year, has helped to raise a hopeless Chicago team, titleless for 26 years, to a leading contender for the championship won last year by their intracity rivals, the Bears.

Trippi, used sparingly last week because of a damaged foot, is back

More Sports On Next Page

in shape and the former All-America scooter may furnish as much trouble as Christman and his passes.

Georgia's favorite, from Pittston, Pa., in spite of his enforced idleness has hung up a record of exactly 5 yards a trip with the ball, carrying 51 times for 256 yards in his first year of pro football.

Christman Second in Passing

Against Sammy Baugh's aerial artistry the Cardinals, in Nat Shortstop Mark Christman's brother, boast the West's second best passer with a percentage of 47.3. Harder, Goldberg and Elmer Angsman will provide Trippi all the ball-carrying help he needs. Harder is the West's second high scorer with 59 points and Angsman has a 4.2-yard average in rushing.

With a record of 7 won and 1 lost, the Cards are nursing a one-game edge on the Bears in their section. After Washington, they face New York, Philadelphia and the Bears. The Bears' schedule calls for windup games with Pittsburgh, Detroit and Los Angeles besides the finale for the Chicago city crown.

The Cardinals come here fresh from a game they think indicative of their real strength. They tripped Green Bay, 21-20, after trailing by a 20-7 score going into the final period . . . "That isn't luck," says publicist Eddie McGuire, "that's the stuff champions are made of." . . . Only Cardinal out of action with injuries is Guard Buster Ramsey, the William and Mary great whose twisted leg is in a cast . . . Center Bill Campbell may play for the first time since training season . . . Triple-threat Trippi has thrown exactly one pass this season, good for 50 yards . . . Redskin gloating about ends impresses the Cards not at all. They've got two middlin' ends of their own, Bill Dewell and Malcolm Kutner, who rate second and third in western division pass-catching . . . Two temporary Washingtonians at Sunday's game will have more than a little interest in proceedings. They're Charles "Stormy" Bidwell, 19-year-old Georgetown student of diplomacy and swiping Villanova wildcats, and Georgetown Prep's Fullback Billy Bidwell. They fall in line for ownership of the Cardinal club their late father developed.

HIGHS—*From Page B-3*

Central Coach Is Confident

will play for us next Friday. We held them to a 0-0 tie. With 10 seconds more, we'd have won that one, for if you remember, we had a first down on the Tech 2 as the game ended.

Leathery Called Best

"What I'm building up to is that whereas the Tech team of 1947 is made up almost entirely of the same bunch that we tied last year, we have most the same crew plus—and a big plus it is—our fullback, Dale Leathery, whom I consider the best line-bucker in the city, and our speedy halfback, Jimmy Pantos, who is one of the best in the open field. Both Leathery and Pantos are new.

"Now, don't get me wrong. I'm not trying to kid anybody. While I don't think we'll lose, neither do I believe that we'll walk all over Tech. Coach Ed Solomon has one of the finest high school aggregations of all-time over at Tech. They're tough," the Central coach admitted.

?
Your Car Need
PAINTING
Our famous Paint Dept. has been re-opened to make cars look better, trade-in better later.
HALEY'S

2020 M STREET N. W.

• PRACTICE MAKES PERFECT! THAT'S WHY BROOKS BRINGS YOU AMERICA'S TOP VALUES IN

All Wool Covert, Fleece, & Tweed Topcoats and Overcoats!

$25

It's not simply a "lucky find" when you pick your favorite topcoat or overcoat at Brooks — and get it at a price that defies comparison and competition! Brooks variety and values are the products of long experience—they're the direct result of bringing fine clothing direct to you — they're proof of Brooks constant leadership!

• Are you keen for a Covert? Brooks has a covert collection that will make you look like a picture from Esquire . . . rich, full-bodied coverts worthy of a bank president! Are you fond of Fleece? Brooks friendly fleece coats are light as an air-mail letter, yet warm as a log fire . . . in heathers, grays, blues, browns, and cocoa. Are you all set for a Tweed? Brooks features hearty, handsome tweed diagonals and herringbones!

• When you buy at Brooks, you pay only one modest profit — not two! We buy our own fine fabrics from America's foremost mills, tailor them in our own modern factories, bring them straight to you in our own stores. That makes sense . . . and that makes Brooks values the tops in nine States!

BROOKS
America's Famous Clothes
1012 F Street N.W.

CENTRAL LIQUOR STORE, Inc.
YOUR CUT-RATE STORE
CALL ME. 0057
518 9TH STREET N.W.
AROUND THE CORNER FROM 9th & F STS. N.W.
NEXT DOOR TO WASHINGTON LOAN & TRUST CO.
Open 10 a.m. to 9 p.m. MON. to FRI. INC. ★ OPEN SATURDAY 10 A.M. to 11 P.M.

Special Wednesday Through Saturday

ROBBIE BURNS
Imported
Scotch Whiskey
ROBBIE BURNS is blended and bottled in Leith, Scotland, by one of the oldest and best known distillers in that country of good Scotch. It is 100% Scotch Whiskey. Lovers of good Scotch will like this blend.
4.19 FIFTH 86.8 PROOF
THIS IS A REAL BUY

OLD ERIE
BOTTLED IN BOND
Straight Kentucky BOURBON WHISKEY 51 MONTHS OLD
Distilled in Kentucky. Bottled by THE DANT DISTILLING COMPANY
3.97 FIFTH 100 PROOF

OLD STAGG
5 Yrs. Old
KY. STRAIGHT BOURBON WHISKEY
86 PROOF
3.87 FIFTH

MELLOW SPRINGS
BOTTLED IN BOND
BOURBON WHISKEY
100 Proof
We are proud to be able to again offer this famous old brand. Distilled in Kentucky by the George T. Stagg Co. This straight bourbon whiskey is sure to please.
THIS WEEK ONLY
$49.75 A CASE
4.19 FIFTH

HAVANA CLUB
PUERTO RICAN RUM
86 Proof
This well known rum was a real buy for us. In accordance with our policy we pass the savings on to you. If you need rum don't pass it up.
1.97 FIFTH

IMPORTED
POCAS JUNIOR'S PORT WINE
A truly high grade Tawny Port made and bottled in Portugal. A very, very low price.
20% BY VOLUME
DOUBLE DIAMOND TAWNY PORT
79c FIFTH
9.45 A CASE

California La Vino
PORT-SHERRY-MUSCATEL
Wines 1.79 A FULL GALLON
19-21% BY VOLUME
Case of 4 Gallons for $6.98

HOSTESS RESERVE AMERICAN
SCUPPERNONG WINE
7.90—12-Bottle Case
69c FIFTH

CHILEAN RESERVADO WHITE VINTAGE WINES VINTAGE 1940
GRAN VINO RED VINTAGE 1936
8.98 A Case
79c BOTTLE 23-oz.

YOU'LL ALWAYS SAVE AT CENTRAL
WE RESERVE THE RIGHT TO LIMIT QUANTITIES

Academy Silent

Civilian Grid Coach for Navy Urged in Annapolis Editorial

Annapolis, Md., Nov. 18 (AP).—A proposal to change the football coaching system at the Naval Academy is something officials there would rather not talk about.

Comment was refused today on an editorial in the Annapolis Evening Capital advocating a change in the system of using officers as coaches, usually in three-year duty tours.

The Evening Capital asked the change "to give the players and the coaches at least an even break in competition in the future."

"Any person familiar with the records of Navy football teams the last few years realizes that some change is essential in the coaching system, specially if Navy is to continue to meet the after week."

"To continue the present system, under which the Midshipmen, although fighting splendidly, are beaten and mauled weekend after weekend, is simply tossing the players to the lions for the amusement of crowded stadiums."

The newspaper said it was not critical of Capt. Tom Hamilton, Navy's present coach, under whom Navy won one game last year—with Villanova—defeated Cornell this year, tied Duke and lost the rest.

It added, "in these days, when football is big business, coaching is a profession, and it is not fair to expect a man to be an efficient naval officer and at the same time be an efficient football coach. Each is a career in itself."

Bowling

BURR HEISHMAN and Mann's Potato Chips, tied with 17 victories and 13 defeats for the lead in the Men's Major District Bowling League, will clash tonight in the circuit's feature attraction, with Rosslyn alleys the scene.

Al Wright, winner of the recent Robinson-McGraw Classic in Baltimore, and Cletus Pennell, the District's number one duckpinner, are due for workouts against a Mann's team which boasts such aces as Bob Miciotto and Hokie Smith.

Winn's Motors, with Howard Parsons and Paul Jarman, who the other evening set a season's mark of 199 at Rosslyn, setting a hot pace, will tackle Maple Edge Pins at King Pin; Winchester Motors will roll Heurich at Greenway and Galliher and Huguely will oppose Arcade Pontiac at Hi-Skor.

EVELYN NICKEL, of the league-leading King Pin team, is pacing the Ladies' District Major League with a 116.13 average, with Lorraine Gulli, Hi-Skor captain, next with 116.4. The feminine stars tonight will be shooting to break Frances Johnson's 178 high game mark set last week, and Jesse Sacrey's 402 set.

King Pin will play at Brookland, second place College Park will ge host to Lafayette, Rosslyn will be at Mount Rainier and Hi-Skor at Ice Palace.

GREENWAY, still leading the Men's Minor District League, will be at home to Temple tonight. Other scraps show Ice Palace at Queen Pin, Alexandria at Spillway, Petworth No. 2 at Clarendon, Lucky Strike at Colonial Village and Arcadia at Petworth No. 1.

BILL DUVAL seems to have a monopoly on the one-ball tournaments at Petworth alleys. For the third straight week Duvall took down first prize, winning this time with 247. Joe Rhodes, with 245; Jim Grayson, 239; Cralie Bickard, 238; Red Dietrich, 234, and Bob Chalfone, with an 86 game, were other winners. Rhodes took an additional $50 for rolling an 86.

TEMPLE GIRLS, with 21 victories and 6 defeats, and a total pinfall of 14,131, are leading the Ladies' Minor District League which also sees action tonight on three fronts.

HARRY BLUMENTHAL rolled his third 400 set of the season—a 406—to boost his average to 122.16 in the Hebrew League at Penn Recreation. But his Schneider's team lost to Ehrlich, 2-1. Mitchel's is leading the league by one games.

Touchdown Club Honors Sam Baugh

Sammy Baugh Day at Griffith Stadium Sunday will get Touchdown Club members off to an early start this weekend.

The Club President Les Arries will present the Redskin passing ace with a 1948 Packard station wagon in Baugh Day ceremonies before the Redskin-Chicago Cardinal National Professional Football game.

On Monday at noon the Touchdown Club will sponsor its third major monthly luncheon in the Presidential Ballroom of the Hotel Statler when it honors the Naval Academy football coaching staff.

Janney Turns Down Harness Application

Baltimore, Nov. 18 (AP).—Chairman Stuart S. Janney, jr., of the Maryland Racing Commission told counsel for Baltimore Trotting Races, Inc., today that denial of its license application was the commission's "final decision."

Janney said the granting of harness racing licenses to three other applicants in the State was the final decision on such licenses for 1948, "in order that there may be no misunderstanding on this point."

INSTALLATION SERVICE
AUTO RADIOS AND SPOTLIGHTS
SEE L. S. JULLIEN, Inc.
1443 P St. N.W. NOrth 8075

PAUL BROS., Inc.
OLDSMOBILE
5220 WISC. AVE. WO. 2161

Authorized Ford Dealer
SERVICE
ENGINE TROUBLE?
If you think you have carburetor trouble it is probably minor engine trouble. Our tests will show you the answer and we will recommend the necessary adjustments. Our competent mechanics use special tools for this work. Drive in now for free analysis of your trouble.
Body and Fender Work
Budget Plan, Of Course!
NORTHEAST MOTOR CO.
Across From "Sears"
920 Bladensburg Road N.E.
ATlantic 0200

GOOD SEATS AVAILABLE
TICKETS NOW ON SALE
All America Conference
PRO FOOTBALL
BALTIMORE COLTS vs. BUFFALO BILLS
Sunday, Nov. 23, 2:15 P. M.
With—GEORGE RATTERMAN
Julie RYKOVICH • Steve JUZWIK
BALTIMORE STADIUM Sun., Nov. 23rd, 2:15 p. m. at East 33rd St. and Ellerslie Ave.
$3.50 $2.75 $1.50
ON SALE AT—
DONALD D. KNEESSI
822 15th St. N.W. NA. 3356, NA. 4575
OLYMPIC SPORTS SHOP
1846 7th St. N.W. (at T St.) CO. 8586
Also at the Following Hotels:
MAYFLOWER AND STATLER

FACTORY APPROVED
Nash
Sales—Parts—Service
SERVICE ON ANY MAKE CAR
Popular Brands of Anti-freeze Are Now Available
All-Over Paint Job, Any Car, Any Color $59.50
Budget Terms on '39 and Later Models
SAFFORD-CHANDLER MOTOR COMPANY, INC.
629 H St. N.E. AT. 4600
"The Home of Friendly Service"

How to treat your guest to
The finest-tasting Highball in Washington

Today, at your favorite package store...
speak the name LORD CALVERT

This evening, when serving your guest, suggest that he sip a little Lord Calvert straight so he can savor its full, rich flavor... so rare, so smooth, so mellow.
Now, let your guest mix his Lord Calvert with soda or water and leisurely enjoy the finest-tasting highball to which he has ever been treated!

For Men of Distinction... LORD CALVERT
Custom Blended Whiskey
Lord Calvert is a Custom Blended Whiskey, 86.8 Proof, 65% Grain Neutral Spirits. Calvert Distillers Corporation, New York City

Don't Miss Today's Herblock Cartoon—on the Editorial Page

"El Producto Never Lets Me Down!"
"I can bank on real-enjoyment mildness every time. No matter what the demand, El Producto never sacrifices quality for quantity. Distinctive character, honest-to-goodness quality and superb workmanship are always there.
"El Producto gives me more for my money. Yes, it is true that sometimes it is hard to find my pet size. But when I get it, I am in for a real treat."
It pays to keep asking for El Producto—the pay-off always is unvarying real enjoyment.
Distributor
DANIEL LOUGHRAN CO., INC.
402 11th St. S.W.
Washington, D. C.
EL PRODUCTO CIGARS
for real enjoyment

'I Was Lousy'

Jake Makes Fight Verdict Unanimous

New York, Nov. 18 (AP).—Jake LaMotta, Bronx middleweight, who was stopped by Billy Fox in the fourth round in Madison Square Garden Friday night, said today: "I did the best I could" and challenged "anybody" to prove that "I lost on purpose."

LaMotta made the statements in an interview with Lester Bromberg, boxing writer for the World-Telegram.

The fight is being investigated by both the district attorney and Chairman Eddie Eagan of the State Athletic Commission.

Here are some excerpts from the interview:

Q.—What did you think of your performance?

A.—I fought lousy.

Q.—What do you mean by "lousy?"

A.—It wasn't anything like the way I usually fight.

Q.—Did you do your best?

A.—I did the best I could, the way things were.

Q.—The way things were?

A.—Well, from the second round on, all the strength went out of my arms and legs, I felt clammy and sick.

Q.—What caused it, in your opinion?

A.—He hit me a good punch in the left side early in the first round. It gave me a shock but the thing paralyzed me kind of gradually and I didn't really feel it until between rounds.

Q. Was that the first time you felt it?

A. No, I got hit and hurt on that side in the gym a month before the fight, October 14. One of the two guys boxing with me, Clarence Wilkinson or Tony Masciarella, must have done it. Like in the fight, I finished the round but when I got to the dressing room door I got weak and I would have fallen over if Pop Joey (his brother) hadn't held me up. I was full of cold sweat.

Q. Then what?

A. They took me to the doctor. He taped me up and sent me to be X-rayed, after a look in the fluorescope showed nothing. The X-rays didn't show any break. I thought I had a broken rib. But the doctor said it was a clot of the spleen, that I shouldn't box.

Q. Did you follo what advice?

A. For two days I stood in bed.

Q. Didn't you think of asking for a postponement?

A. Yes, but I pulled out of that Lytell match because of bad hands and I didn't want to do it again because people might think I was yellow. And the fight was still three weeks away.

Q. What made you resume training?

A. Well, Iloafed around the house and felt pretty good, so I tried doing roadwork. I jogged hard but ha dno pain; with two weeks to go, I went back into the gym.

Q. What did the doctor say when he found out?

A. He said I was taking foolish risks, something bad might happen if I boxed, but I tell you I felt all right. I thought I knew my own condition better than him, even if he was a doctor.

Q. Were you in need of cash before the fight?

A. I got income enough from my investments to support me and my family for the rest of my life.

Q. Did you know what happened with the price?

A. I heard it went to 12 to 5, Fox. If somebody had offered to lay it to me, I'd have bet my entire purse.

Q. Do you feel you're in the clear?

A. Yes. They can't prove that I lost on purpose. When it's all over, everybody will know I told the truth.

Cyo Willing To 'Talk Over' Durocher Case

New York, Nov. 18 (AP).—The Rev. Vincent J. Powell, director of the Brooklyn Catholic Youth Organization, said today the CYO is the "pressure group" involved in the Leo Durocher-Brooklyn Dodger situation and offered to sit down and talk over the matter with President Rickey of the Dodgers at any time.

"Mr. Rickey has indicated that there are pressure groups interested in seeing Durocher remain out of baseball," Father Powell said in an interview. "I won't double talk. We are the group in question. We haven't had any conference with Rickey or the Brooklyn club recently and will not make any attempt in that direction.

"Our office is only three blocks from that of the Dodgers and Mr. Rickey knows where we are, if he cares to get in touch with us."

Father Powell said his group would make no move until Rickey named the 1948 manager of the Dodgers.

Greenbelt Wins Soccer Crown

Greenbelt High School captured the Class B Maryland County soccer championship yesterday.

Greenbelt and Bel Air High played to a 2-2 deadlock in a game that went two overtime periods here. But because of a ruling in county scholastic soccer competition, Greenbelt was declared the winner because it had more corner kicks. In that department, Bel Air had but one while Greenbelt had six.

Car Credit Plays Tonight

Car Credit meets the Alexandria Legionnaires in a Metropolitan League unlimited class football game in the George Washington High Stadium, Alexandria, at 8 o'clock tonight.

'Quake Rocks City Hall in Los Angeles

Los Angeles, Nov. 18 (AP).—A gently rocking, moderately severe earthquake was felt in Los Angeles and along the northern seacoast of southern California today. There were no immediate reports of damage.

Dr. Charles F. Richter of California Institute of Technology described it as "good-sized local shock." He timed it at 1:59 p. m. (Pacific Standard Time, 4:59 p. m. EST.).

It was felt in Santa Barbara, Redondo Beach and Hermosa Beach, but apparently did not extend south or east.

Downtown Los Angeles buildings, including the towering city hall, swayed noticeably.

Wilmington and San Pedro, in Los Angeles Harbor, felt the shock and there were indications it extended in a band to the west and north. It was noted in Hollywood as moderately heavy.

Sartira Shudders As WitnessHandles Mee Death Gun

Havana, Nov. 18 (AP).—Patricia Schmidt, the Toledo, Ohio dancer, shuddered and turned her head away today as a witness in her trial for the slaying of John Lester Mee handled the .22 caliber pistol with which Mee was wounded fatally aboard his yacht in Havana Harbor last April.

The witness, Gabriel Vega, an expert in the National Identification Bureau, testified it was entirely possible a person under emotional stress might fire the weapon accidentally.

Drs. Ruben Velasco and Evilio Canizares, testified today that a letter written by Mee indicated he could have been sexually abnormal.

Asked if scratches and bruises on Patrica's body could have resulted from a brutal attack by Mee, the doctors replied that apparently any attack she may have suffered was not brutal.

Liquor Dealer Fined For Selling Too Cheap

Baltimore, Nov. 18 (AP).—About a year ago a nationally known distillery (Hiram Walker, Inc.) complained in court that liquor dealer Isaiah M. Kidwell was selling whisky two cents cheaper than the fair trade price. The court issued an injunction order, and Kidwell promised to mend his ways.

Yesterday he was fined $150 and costs on a contempt of court charge because he was selling whisky 56 cents too cheap.

Tea at Wasserman Home

Women of B'nai B'rith in Arlington will hold a tea at 8:30 p. m. Monday at the home of Mrs. Albert Wesserman, 5403 N. Washington blvd., Arlington. Plans for a membership drive for 100 new members will be discussed.

Singh, Sharkey Rassle Tonight

Nanjo Singh, the "Cobra Clutch" exponent, runs into another powerhouse tonight at Turner's Arena, meeting Babe Sharkey, the former wrestling champion, in the feature attraction.

A newcomer, 6-foot-6 Frederick von Schacht, will battle Wladislaw Talun, 6-foot-8 Polish grappler, in the semiwindup. In a special two-man team bout Steve Gob and Ace Freeman will meet Pat Welsh and Harry Finkelstein. First bout is at 8:45.

Merchants Play Baltimore

The Mount Rainier Merchants will meet the True-Fit Clothiers, Baltimore unlimited champions, in a football game on the Mount Rainier High School field Sunday at 2:30 p. m. Members of the Merchants are requested to report at the high school field Thursday at 7 p. m. for practice.

Charity Cases

Hospital Cites Losses On Fairfax

Arlington Hospital Administrator Karl H. York yesterday said he plans next week to ask Fairfax County for more pay for that county's charity patients being cared for by the hospital.

In a report on the hospital's finances, York said the institution has lost $49,979 on charity patients and bad debts so far this year, an 86 per cent increase in such losses over that of 1946.

Sixty per cent of the load of charity patients, he said, comes to the hospital from Fairfax County, which has declined, he said, to pay more than the $5 per day per patient set by the Community Chest. According to York, each charity patient costs $15.49.

York said he planned to confer "some time next week" with members of the Fairfax board of supervisors and with the county's department of welfare officials.

He said Arlington County now pays the full cost of the indigent patients it sends to the hospital.

In addition to Fairfax charity patients, York said Arlington Hospital is losing money on Blue Cross and Community Chest patients "for whose bills the hospital is only partially reimbursed."

4-Day Fair to Open At Church Today

A "County Fair," complete with exhibits of merchandise and offering special entertainment each evening, opens a four-day stand at the Minnesota Avenue Christian Church, Minnesota and C. st. se., today at 1 p. m.

Among the features already booked for the various nights are an outstanding string ensemble, a barber-shop quartet which recently sang at Constitution Hall, and a minstrel show according to Dr. T. T. Roberts, minister of the church.

Leesburg School Group Elects G. P. Hammerly

Leesburg, Va., Nov. 18.—George P. Hammerly last night was elected permanent secretary of a citizens school committee to study school conditions in Loudon County and other States and to make recommendations.

Members of the steering committee are Mrs. Contee L. Adams, Mrs. Wade H. Palmer, Mrs. Thomas Taylor, J. Stewart Smith and P. Frank LeGard.

Members Hit Zoning Board Nomination

Two members of the Falls Church Planning Commission and one member of the town council yesterday criticized the town council's action in indorsing a contractor for a vacancy on the town's board of zoning appeals.

The criticism came from Chairma Edward Knouse and Samuel Dennis of the planning commission and Councilman J. H. McCarthy.

The name of Augustus Wedderburn, a local contractor, and that of Attorney William Hix were to be submitted to Fairfax Circuit Court Judge Paul E. Brown this morning as the town council's recommendations for the two zoning board posts.

Judge Brown has until Thursday to name the new members to fill the posts of J. O. Martin and Mrs. Sarah Brown, both of whom have announced they will not seek reappointment.

Selection of a contractor for the zoning post "would establish a poor precedent," Councilman McCarthy said. He added he didn't feel a man should be appointed "who might be forced to pass on his own contracting work, or that of his competitors."

Speaking highly of Wedderburn's reputation, Mayor Fenner Hazelgrove during Monday's town council meeting said zoning board membership "should be determined by a man's character, not his vocation." Names of both Wedderburn and Hix originally were suggested by Hazelgrove.

The mayor then criticized Planning Commission Chairman Knouse for that group's indorsement of two other zoning board candidates, businessman Albert Orme and Department of Agriculture employe Franklin Thrackrey.

According to Hazelgrove, it was "poor policy for the commission to attempt to control the Board of Zoning Appeals which is supposed to be independent."

Lodge to Hold Dance

Benjamin Franklin Lodge, No. 50, FAAM., will hold its annual Cabaret Dance tonight, at the Hotel Shoreham. Proceeds of the affair, sponsored by the Fellowcraft Club of the Lodge, will be used to purchase badly needed physical therapy equipment for cerebral palsied children of the District of Columbia Society for Crippled Children. Leon Brusiloff will supply the music.

In Fairfax

W. F. Gooding Elected by Democrats

W. Franklin Gooding, 30-year-old deputy clerk of the Fairfax Circuit Court, last night was elected chairman of the Fairfax County Democratic Executive Committee.

His election was unanimous at the biennial convention of the committee at the Fairfax Courthouse. He succeeds George B. Robey, who had held the office for eight years and was not a candidate for reelection.

A resident of Vienna, Gooding has served as deputy clerk of the court since 1940.

Other officers elected for the committee include: Franklin S. Gicker of McLean, vice chairman; John R. Eakin of Falls Church, secretary; and Francis Jones of Idlewood, treasurer.

The officers were elected by 49 members of the executive committee, which itself was elected earlier in the evening by county committee members from the 26 county voting precincts.

3 Court Hearing Called in Vepco Power Line Plan

The controversial power line Virginia Electric & Power Co. proposes to erect in Fairfax County will be subject of three separate hearings in the Fairfax County Circuit Court during the coming month.

The hearings are: (1) a condemnation hearing Monday through Thursday of next week on land needed for the line's right of way; (2) the hearing on December 3 on petitions from five landowners for injunctions against the line construction on grounds Vepco has violated the county zoning ordinance by starting construction without a county use permit, and (3) appeal from Fairfax County police of zoning law violation charges on which Vepco was convicted last month.

Bible Class Banquet

Eaton Bible Class of Memorial Methodist Church, 4312 Farragut st., Hyattsville, Md., will hold its ninth annual banquet at the church at 7 o'clock. Dr. Fred C. Reynolds of the West Washington District will be guest speaker.

WHEN KIDNEYS WorkTooOften

Are you embarrassed and inconvenienced by too frequent elimination during the day or night? This symptom as well as Smarting Passages, Backache, Leg Pains, Nervousness, Rheumatic Pains and Swollen Ankles may be due to non-organic and non-systemic Kidney and Bladder troubles. In such cases the very first dose of the scientifically compounded medicine called Cystex usually goes to work right now helping you these 3 ways: 1. Helps nature remove irritating excess acids, poisonous wastes and certain germs. 2. This cleansing action helps nature alleviate many pains, aches, soreness and stiffness. 3. Helps reduce frequent night and day calls, thus promoting better sleep.

Get Cystex from your druggist today. Give it a fair trial as directed on package. Money back guaranteed unless Cystex satisfies you.

Beware Coughs from common colds That Hang On

Creomulsion relieves promptly because it goes right to the seat of the trouble to help loosen and expel germ laden phlegm, and aid nature to soothe and heal raw, tender, inflamed bronchial mucous membranes. Tell your druggist to sell you a bottle of Creomulsion with the understanding you must like the way it quickly allays the cough or you are to have your money back.

CREOMULSION for Coughs, Chest Colds, Bronchitis

SECRETARYSHIP
NEW CLASSES
JANUARY 5

Strayer training assures graduates a preference among applicants for business positions and excellent records in competitive examinations.

Approved diploma courses for high school graduates and college students.

Refresher and speed building classes in shorthand and typewriting.

APPLY NOW. REGISTRATION OFFICE OPEN DAY AND EVENING

Approved Training for G.I. Veterans

STRAYER COLLEGE
13th and F NA. 1748

EDUCATIONAL DIRECTORY

Schools interested in advertising in this directory are requested to call The Post School Department, NAtional 4200, Extension 212, regarding rates.

Accountancy

BENJAMIN FRANKLIN UNIVERSITY 1100 Sixteenth St. N.W. at L
Two-year day or three-year evening program leads to B. C. S. degree . . . offers specific training for accounting and auditing positions . . . furnishes a basis for advancement to executive posts requiring knowledge of accounting, law, finance and taxation . . . prepares for C. P. A. examinations. One-year postgraduate course leads to M. C. S. degree. Face curriculum. Co-educational. Ask for 41st Year Book. Applications now being received for mid-year day and evening classes.

SOUTHEASTERN UNIVERSITY 1736 G St. N.W.—NA. 2668 Established 1909—CO-ED.
Afternoon and evening classes; practical instructors. Prepare for a better job, for business or for C. P. A. exams. Degrees and titles include B.C.S. and M. C. S. Approved for Veterans. Call or write for conference or catalogue. Register now for second semester.

STRAYER COLLEGE OF ACCOUNTANCY 13th & F Sts. NAtional 1748
Apply in advance for admission to new year classes; day sessions January 5, evening sessions February 10. Choice of courses: 2-year day course, Business Administration with Accounting major, B.C.S. degree conferred; 3-year evening course, B.C.S. degree conferred; 1-year graduate course, M.C.S. degree conferred, includes C.P.A. preparation.
Approved courses for GI. Veterans. Visitors welcome. Call for information, guidance, or registration. Office open daily and evenings except Saturday.

Art

ABBOTT ART SCHOOL 2013 "Eye" St., N.W. (North side of park) NAtional 8054
Commercial and Fashion Illustration, Interior Design and Decoration; Design for Textiles, Oil and Water Color Painting. Day, Evening and Saturday Adult Classes. Registrations Now Being Accepted.

COLUMBIA SCHOOL OF COMMERCIAL ART DAY EVENING
Drawing Equipment Furnished. General Commercial Art, Cartooning and Caricaturing, Commercial Illustrating, Fashion Illustrating, Interior Decoration, Architectural and Landscape Rendering. Start now. Send for catalog COLUMBIA "TECH." Est. 35 years. 1239 Vermont Avenue N.W., at N St. bet. 13th & 14th Sts. ME. 5626. FREE EMPLOYMENT SERVICE. Courses approved for G.I. veteran training. AIR CONDITIONING.

NATIONAL ART SCHOOL 2027 Massachusetts Ave. N.W. HObart 4258
34th successful year preparing students for professional careers in all branches of FINE and COMMERCIAL arts. Adult Day and Evening classes—Saturday morning Junior and Children's classes. APPROVED FOR VETERANS. CATALOG ON REQUEST.

STUDIO OF B. CHALMERS ADams 5743
DRAWING & PAINTING in Washington's most beautiful studio. Special emphasis on PORTRAITURE. Private lessons—Group lessons. Interviews by appt. only.

Art of Living

AGNES McCALL PARKER SCHOOL 1150 Connecticut Ave. 13th Successful Year
(Air Conditioned). APPROVED FOR VETERANS UNDER GI BILL—CONTINUOUS SCHOOL YEAR. Self-confidence, poise, ethics, manners, conversation, voice, diction, grammar public speaking. Voice-recording. Enroll now. Call in person, or telephone ME. 2299.

Business and Secretarial

BOYD SCHOOL OF COMMERCE 1233 F St. (Opp. Capitol Theater). NA. 2340
REFRESHER and INTENSIVE Beginners courses in SHORTHAND, Typewriting, Comptometer, all electric calculators, Vocabulary building, English, Bookkeeping, Accounting. Save ½ to ⅔ usual time. Small classes. RAPID progress. "Accredited." Est. 26 years. Positions GUARANTEED Graduates of complete courses. Day-Evening sessions. APPROVED "G.I." SCHOOL for Veterans' training. Director is a veteran himself. New classes starting—Register EARLY.

STRAYER COLLEGE OF SECRETARIAL TRAINING
Apply now for admission to new classes, day and evening sessions. The dates for admission are—Dec. 1 and Jan. 5. Students may enroll as beginners in shorthand and typewriting for review or refresher training, or for dictation and transcription.
Diplomas are awarded and courses are approved for Veterans. Registration office open day and evening. Thirteenth and F Streets. NA. 1748.

THE WASHINGTON SCHOOL FOR SECRETARIES
A Select School of Business Training
Courses Approved for Veterans
National Press Bldg. DIstrict 2480

Career Clinic

CANAIPI, CLIFTON & ASSOCIATES
PERSONNEL CONSULTANTS 1621 Conn. Ave. N.W. ADams 4350
Now offer evening CAREER CLINIC for adults with job or educational problems. Course includes APTITUDE TESTING, PERSONALITY INVENTORY, OCCUPATIONAL and EDUCATIONAL GUIDANCE, STRATEGY OF JOB-FINDING, YOUR CAREER PLANS. Register now. An acquaintance interview, without obligation, will be arranged at your convenience.

Ceramics

BOOTS GROVES STUDIO OF CERAMICS 3330 Prospect Ave. N.W. Georgetown
Class instruction day and evening. Children's classes morning and afternoon Saturday. Limited enrollment. Enroll now! Call AD. 4886.

Dancing

PHIL HAYDEN DANCE STUDIOS 1708 8 St. N.W. Phone DUpont 3431
TAP, BALLET, ACROBATIC DANCING for adults and children, beginner or professional. Special Baby Classes. Evening Classes for Business Men and Women. Catalogue mailed upon request.

DORIS N. PATTERSON SCHOOL OF DANCE (for colored) 4126 Minnesota Ave. N.E. VI. 1786
Annex Elks Home 1536 15th St. N.W. (3rd floor)
Courses for Children, Adults and Teachers in Russian Ballet, Toe, Creative, Tap, Spanish, Acrobatic and Ballroom. Transportation furnished. Phone for appointment.

Drafting

COLUMBIA SCHOOL of DRAFTING 1239 Vermont Ave. N.W. at N St., bet. 13th & 14th
All branches of Drafting, including Mechanical, Architectural, Patent, Topographic, Aircraft, Statistical, Electrical, Sheet Metal. Hundreds of graduates in Govt., municipal and private positions. Day and Evening Classes. EMPLOYMENT SERVICE. Catalogue. Start now! COLUMBIA TECH (Est. 35 years). Drafting Equipment Furnished. ME. 5626. Courses approved for G.I. veteran training.

High School Courses

EMERSON INSTITUTE 1324 18th St. N.W. DEcatur 0551
College preparatory and high school subjects. Day and evening classes. Approved for veterans.

Languages

BERLITZ SCHOOL OF LANGUAGES 839 17th St. N.W. (at Eye) NA. 9279
Est. 1878—French, Spanish German or any other language.
APPROVED FOR G.I. VETERANS TRAINING
THERE is a BERLITZ SCHOOL in EVERY LEADING CITY of the WORLD

Machine Shorthand

STENOTYPE INSTITUTE 1426 G St. N.W., Albee Bldg. NAtional 8326
Featuring THE STENOGRAPH, the world's smallest shorthand machine. MACHINE SHORTHAND is a profession. Learn to write 150 to 250 words per minute. Also approved for Veterans under G. I. Bill. New machine included. Register now. New classes. Day School Nov. 24—Night School Nov. 25.

TEMPLE SECRETARIAL SCHOOL 1420 K Street N.W. NA. 3258
Beginners' Classes in Machine Shorthand; THE STENOGRAPH, NEW, EASY METHOD OF INSTRUCTION. Day and Night School. Continuous Classes in review and dictation. Approved for Veterans' Training.

Mathematics

EMERSON INSTITUTE 1324 18th St. N.W. DEcatur 0551
Advanced high school and junior college mathematics: Algebra, geometry, trigonometry, slide rule and logarithms and calculus. Day and evening classes, approved for veterans.

Photography

NATIONAL SCHOOL OF PHOTOGRAPHY
Photographic Training: Color, Black & White. Approved for Veterans Training. 923 Burlington Ave., Silver Spring, Md. SH. 4223.

Self Improvement

PEARL ATKINSON SCHOOL 1365 Conn. Ave. N.W. NO. 6171
Private or semi-private instruction in Self Improvement, Fashion Modeling and Speech. Day and Evening classes.

AUTOMOBILE SERVICE ON ALL MAKE CARS
SUPER CHEVROLET SERVICE
For dependable, satisfying car performance, make sure it gets the best servicing. Be sure by coming in regularly to our service department.
LUSTINE - NICHOLSON MOTOR COMPANY, INC.
Hyattsville, Md. WAlnut 7200

FOR RCA Victor RADIO TUBES
BRAND NEW—SEALED CARTONS
FREE DELIVERY On All Complete Sets
CALL GORDON'S RADIO
1716 Pa. Ave. N.W. ME. 7157

America's No. 1 OIL BURNER
Completely Installed and Guaranteed for 1 Year
FOR AS LOW AS $295.00
• IMMEDIATE INSTALLATION
• NO MONEY DOWN
• FIRST PAYMENT IN 1948
Solar Oil Burner Co.
OX. 0044 OW. 4300

"BEST OF ALL COMES FROM SMALL"
SALES Small SERVICE
DON'T MISS THE KICK-OFF! ! WINTERIZE NOW
FRANK SMALL, JR., INC.
This Is Home
TWO LOCATIONS
218 Pa. Ave. S.E. 1301 Good Hope Rd.
LU. 4343 LI. 2076

Time's a' wastin' ! ! ! Call us right away for Price Information and SAVE!!
apex LIQUORS
Call RE. 1361
633 Penna. Ave. N.W.

"Keep Rollin' with Nolan"
Announcing NEW CAR DEPARTMENT
Let us finance the purchase of your new automobile at Only 4%
• NO ENDORSERS
• NO CREDIT COMMITTEES
• NO INVESTIGATIONS
• NO BOARD OF DIRECTORS
15-MINUTE SERVICE
Monthly Payments as Low as 45.75 30 Months to Pay
Arrange your loan by telephone, RE. 1200. Our representative will call
THE FAMOUS NOLAN FINANCE CO.
(Greyhound Bus Terminal) RE. 1200
1102-1104-1106 NEW YORK AVENUE, N.W.

LITTLE TROUBLES?
FOR Adding Machines Greeting Cards • Paperhangers Or almost anything else
LOOK in the YELLOW PAGES of your Telephone Directory

TRAVEL TRAVEL
IN THE CENTER OF NEW YORK
600 ROOMS
EACH with BATH, RADIO
FROM $3.00 SINGLE
FROM $4.50 DOUBLE
FAMOUS for FINE FOOD, SPACIOUS SUNNY ROOMS, SERVICE, FRIENDLINESS and CONVENIENCE
WRITE, WIRE, PHONE FOR RESERVATIONS DEPT. R
Hotel VICTORIA
7th AVE. at 51st ST., NEW YORK
"Where Radio City Meets Times Square"
P. J. Murphy, General Manager

4/5 QT. $4.07
PINT $2.57

Hunter-Wilson Distilling Co., Inc., Louisville, Ky. Blended Whiskey, 92 Proof. 60% grain neutral spirits.

One on the Aisle—

Remobilizing 'TITA'

The Cast Would Cost More Now

By Richard L. Coe

LET ANYONE FROM "This Is the Army" come through town and this "TITA" fan is on them like a leech.

Latest is Ralph Magelssen, the baritone who's singing Edvard Grieg in the National's "Song of Norway." Corporal Magelssen played the captain who started things off in the Irving Berlin musical and later in the show sang "Mandy," that minstrel number in which Gene Kelly's brother, Fred, and Dick Irving danced so amusingly.

Grieg is a far different role, but Magelssen is used to operetta leads. He began as a concert artist under Alexander Smallens and then went into such light opera hits as "The Great Waltz," "Three Waltzes" and "La Vie Parisienne." Appropriately enough for "Song of Norway," he's a Minnesota chap of Norwegian stock—the only real Norwegian in Edwin Lester's production.

This reporter first met the "TITA" detachment (to give it its Army name) on a Stars and Stripes assignment. It was a hot July afternoon at the great pyramids of Egypt. The show stayed around Cairo for about a month and we spent a lot of time with it.

So, inevitably, talk with Magelssen turned on Irving Berlin's remarkable show, its fabulous travels and the people in it. Ezra Stone, radio's Henry Aldrich, has written a book of its Stateside adventures, but no one has covered its two-year globe circling (Aldrich and 149 of the original group of 300 didn't go overseas).

A Superb Ambassador

What a show that was, a remarkable ambassador to Yanks away from home and to the foreigners who were lucky enough to see it. Besides playing to the troops, the Army show played occasional benefits for Army Relief, the Red Cross and, to King Farouk of Egypt, for the Moslem equivalent, the Red Crescent.

It was a show that only could have happened under Uncle Sam's Army. Irving Berlin bent over backward not to seek favoritism in the way of ratings. No producer today could cast such an aggregation—let alone lug them on a world tour. Still, it wouldn't hurt international relations.

To get Milton Rosenstock back to his job of leading the orchestra you'd have to take him from his juicy job as conductor of "Finian's Rainbow." To stage the dances, you'd have to pry Bob Sidney away from his new assignment for Rita Hayworth's "Carmen" and Maurice Kelly from his dance direction of the Dallas Starlight Operas.

You'd have to get Gene Nelson, whom you last saw dancing with Rita Hayworth in "Down to Earth," away from Columbia and back to his TITA name, Gene Berg. And you'd take Max Showalter from "John Loves Mary" and Alan Manson from "Call Me Mister." And you'd have to pry Stuart Churchill from Fred Waring's show and Bob Shanley from radio.

Even the National's next one, "The Firefly," would be affected. That "Ladies of the Chorus" number wouldn't be right without hefty Hank Henry, who used to be a Gayety favorite and will be here in the Friml musical next week. Another of the chorus ladies was Norman Stewart, now on his way back to Rome for a 20th Century-Fox film. You could go on and on in this vein.

Paramonumental!

As advance man (who looks after living quarters as well as publicity) you'd have to hire Ben Washer away from his tip-top job with Paramount. It was Ben who cooked up that fantastic word-coining party you may have read about in connection with Cecil B. DeMille's "Unconquered." From that came Adolph Zukor's new word, "Paramonumental."

Yes, the salaries for a revival of "This Is the Army" would stagger even General Meyers.

And if the show did tour, you'd have to hire ships to touch the Pacific islands, one, say, like the vessel that weathered that storm off Okinawa. To give it its blessing you'd have to hire General Eisenhower thrilling to it in London and cabling General Marshall that the Yanks around the globe ought to see this lusty breeze of Americana, for it was General Ike's cable from London to the then Chief of Staff which sent it toward the Pacific and that final performance at Pearl Harbor.

All that—and considerably more—is what happens to a column when an old Stars and Stripes reporter chops the breeze with a guy who was in "This Is the Army."

TOMORROW: Richard L. Coe meets a man who tells the movie stars what the heavenly stars have in store for them.

NOT SO LOST MOMENT: Robert Cummings and Susan Hayward of "The Lost Moment," Walter Wanger's film from the Henry James novel, "The Aspern Papers," which opens tomorrow on the Capitol screen

Show Time for Stage and Screen

STAGE

National—"Song of Norway," operetta based on music of Edvard Grieg, at 2:30 and 8:30 p. m.

Gayety—Burlesque continuous from 12 noon to 5 p. m. and 8:30 p. m.

SCREEN

Warner—"Christmas Eve," Joan Blondell, George Brent and lots of other players in a threefold story pattern, at 11:10 a. m., 1:15, 3:25, 5:30, 7:40 and 9:30 p. m.

Palace—"Body and Soul," John Garfield heads a fine cast in a swell story of the fight racket, at 10:45 a. m., 12:55, 3:05, 5:15, 7:25 and 9:35 p. m.

Capitol—"Nightmare Alley," Tyrone Power as a carnival geek, hero of that best-selling novel, at 10:45 a. m., 1:30, 4:20, 7:10 and 10 p. m. Stage shows at 12:55, 3:40, 6:30 and 9:20 p. m.

RKO-Keith's—"Fun and Fancy Free." Walt Disney's latest, plus McCarthy, Snerd and Bergen, at 11:15 a. m., 12:55, 2:45, 4:35, 6:25, 8:15 and 10:05 p. m.

Metropolitan—"Heaven Only Knows," Robert Cummings in a Mr. Jordan yarn with a Western accent, at 11:15 a. m., 1:20, 3:25, 5:30, 7:35 and 9:45 p. m.

Columbia—"This Time for Keeps," Esther Williams in a Technicolor musical, at 11:15 a. m., 1:20, 3:25, 5:30, 7:35 and 9:40 p. m.

Little—"Wuthering Heights," Laurence Olivier and Merle Oberon in the Bronte classic, at 11 a. m., 1:05, 3:10, 5:15, 7:30 and 9:40 p. m.

Hippodrome—"The Captive Heart." Michael Redgrave and some Britishers in a German prison camp, at 2:25, 4:15, 6:10, 8 and 9:50 p. m.

Pix—"Ecstasy," at 2:10, 4:45, 7:25 and 10 p. m. "Kilroy Was Here," at 3:30, 6:05 and 8:45 p. m.

Ambassador—"Christmas Eve," at 1:05, 3:10, 5:15, 7:25 and 9:35 p. m.

Trans-Lux—Short subjects and newsreels, continuous from 10:15 a. m. to 12 midnight.

Airport Drive In—"Wonder Man," at 7 and 9 p. m.

Compton, Wright Get Medals

Medals for scientific achievement were awarded Dr. Karl T. Compton, president of Massachusetts Institute of Technology, and Prof. Sewall Wright of the University of Chicago here last night.

The awards were presented at a dinner of the National Academy of Sciences in the Hotel Washington.

Dr. Compton was awarded the Marcellus Hartley Medal for 1947 for "eminence in the application of science to the public welfare."

The academy said Dr. Compton was being honored "because of his notable contributions of an original character to the science of physics, his long and valuable career in the field of education and university administration, and in recognition of his eminent service in the wartime research effort of the nation, and in the reinforcing of collaboration and understanding between civilian scientists and military men."

Dr. Compton was chief of the Office of Field Service of the Office of Scientific Research and Development during the war.

Professor Wright was awarded the Daniel Giraud Elliot Medal for 1945 for "his fundamental work dealing with the genetics of evolutionary processes."

In the presentation address, it was explained that Professor Wright "has developed the modern mathematical theory of biological evolution" in a series of papers published during the past 25 years and particularly since 1931.

"The brilliant synthesis reached by Professor Wright," said the Academy, "makes him the outstanding living evolutionist and the father of the modern neo-Darwinism, which, indeed, could be justly called the Wrightian version of Darwinism."

New Zealand Fire Kills 29

Christchurch, New Zealand, Nov. 19 (AP).—Officials counted 29 dead, including one child, and 20 persons missing today in a spectacular fire that swept through a four-story department store during the shopping rush yesterday afternoon.

Some victims jumped or fell from the top of the partially wood structure.

Firemen made several spectacular rescues before the store's interior collapsed. Workers recovered 28 bodies, mostly from pileups in doorways. The twenty-ninth victim died in a hospital.

Eyewitnesses said other bodies could be seen hanging across scorched rafters and in the debris.

Music Hath Charms . . .

Tokyo, Nov. 18 (AP).—Manufacturers reported today receipt of orders from the Belgian Congo for 3000 dozen harmonicas.

"Meet the Authors" at
The Washington Post
Book & Author Luncheons
Third Brilliant Season
SECOND LUNCHEON
Tuesday, November 25, 1 P. M., Statler Hotel
Guest author-speakers:
- JAMES RAMSEY ULLMAN — *"The White Tower" "Kingdom of Adventure"*
- CORINNE GRIFFITH — *"My Life With the Redskins"*
- EDITH SULKIN — *"Continent in Limbo"*
- EDWARD STEICHEN — *"The Blue Ghost"*

LUNCHEON TICKETS, $3 NOW AT BOOK STORES

TRANS-LUX NEWS — SENSATIONAL TESTIMONY AT HUGHES INQUIRY — FRIENDSHIP (FOOD) TRAIN SWELLS TO 40 CARS — WESTERN DONATIONS HUGE — AMERICA THANKFUL FOR DIVINE PROVIDENCE — A New March of Time "End of an Empire" — WMAL Newscasts • Last Show 9:45

GAYETY MET. 8662 9th bet E & F — NOW Playing — BURLESQUE — 2 CONT MATS 11:30 to 5 — GEORGIA SOTHERN — BILLY BOOB REID — EVE 8:30 RES. SEATS — Next Week TIRZA • IN A WINE BATH

TOP NAME BANDS MONTHLY — Johnny Long — And His Entire Orchestra — THIS SAT., NOV. 22nd — D. C. NAT'L. GUARD ARMORY — Dancing From 9 P. M. to 1 A. M. — Advance Admission, Person, 1.20 (plus tax) — Door Admission, Person, 1.50 (plus tax) — Super Music City, 1350 F St. N.W. — WILLARD HOTEL TICKET BUREAU

Constitution Hall, December 1, 8:30 — C. C. Cappel Presents — JAN PEERCE — AMERICA'S FOREMOST TENOR — ★ OPERA Outstanding Tenor of Metropolitan Opera — ★ MOTION PICTURES Star of "Carnegie Hall" "Something in the Wind" — ★ RADIO Star of "Great Moments in Music" — Tickets 90c to $3 on Sale At CAPPEL CONCERT BUREAU In Miller's Music Store 1338 G Street N.W. RE. 3503

Starts TOMORROW DOORS OPEN 10:30 A.M. — Living from kiss to kiss—in a maze of tangled emotions! — ERROL FLYNN — IDA LUPINO — ELEANOR PARKER — IN WARNER BROS. "ESCAPE ME NEVER" with GIG YOUNG — WARNER Theater 13th Near F Formerly the EARLE — LAST DAY 'CHRISTMAS EVE'

Warner Bros. METROPOLITAN — TOMORROW DOORS OPEN 10:30 A.M. — Jon HALL Michael O'SHEA In Columbia Pictures "LAST OF THE REDMEN" In Color — From James Fenimore Cooper's Immortal "The Last of the Mohicans" — LAST TIMES TODAY "HEAVEN ONLY KNOWS"

It's going over with a BANG! SECOND WEEK
"... KIDS SIX TO SIXTY ... BY VOICE VOTE MR. DISNEY IS AGAIN THE PEOPLE'S CHOICE." TIMES-HERALD
"DISNEY IN HIS OLD GAY MOOD." STAR
"... DREW A WHALE OF A CROWD ... OBVIOUSLY HAD GRAND TIME." POST
AND THE N. Y. TIMES SAID—"A GAY AND COLORFUL SHOW ... JUST PLAIN HAPPY."
Walt Disney's "Fun and Fancy Free" COLOR BY TECHNICOLOR
Full-length Musical Cartoon Feature with EDGAR BERGEN • DINAH SHORE • DONALD DUCK CHARLIE McCARTHY MORTIMER SNERD MICKEY MOUSE
RKO KEITH'S Opp. U. S. Treasury on 15th St. — OPEN 10:45 — *Coming*—DANNY KAYE IN "THE SECRET LIFE OF WALTER MITTY" IN TECHNICOLOR

AIRPORT Drive-In THEATRE — IVY 1388 — US 1 — DANNY KAYE, VIRGINIA MAYO, VERA ELLEN "WONDER MAN" — 1 mile from 14th St. Bridge into Arlington on U. S. Rt. 1

NATIONAL FINAL WEEK Eves. 8:30, Mats. 2:30 — EDWIN LESTER presents — The Musical Triumph! SONG of NORWAY — BASED ON LIFE AND MUSIC OF EDVARD GRIEG — Company of 80 including Members of BALLET RUSSE DE MONTE CARLO — MATINEE TODAY — One Week Only Beg. Next Mon. Matinees Thursday and Saturday — THE MESSRS. SHUBERT present RUDOLF FRIML'S Melodious Musical Comedy — The Firefly — Eves.: $1.20, $1.80, $2.40, Orch. $3.00 — Pop. Mats.: $1.20, $1.80, $2.40 — THANKSGIVING MATINEE AT 3 P.M. NOV. 27

TONIGHT AT 8:30! NATIONAL SYMPHONY — HANS KINDLER, Conductor — CONSTITUTION HALL, NOV. 19th — ERICA MORINI, Violinist — "Tchaikovsky Concerto" — Orchestral: Shostakovich 5th — Available Re-sale Tickets at Women's Com. Special Bureau 1727 K St. N.W. (2nd floor) EX. 8294

PIX 13th & H — 3rd Hold Over Week — A Woman's Soul Burns in— ECSTASY — ORIGINAL VERSION — ADULTS ONLY — featuring HEDY LAMARR — MOST DISCUSSED FILM EVER PRODUCED! — JACKIE COOPER — JACKIE COOGAN — "KILROY WAS HERE" — See It From Beginning. Shows Start at 2:10, 4:45, 7:25, 10 P. M.

LITTLE — FOR ONE WEEK ONLY! — LAURENCE OLIVIER in WUTHERING HEIGHTS with MERLE OBERON • DAVID NIVEN — and on the same program — 3 FUNNIEST DISNEY CARTOONS OF 1943

BASKET BALL TONIGHT AT 8:30! WASHINGTON CAPITOLS vs. PHILADELPHIA — Tickets from $1.25 to $2.50 on Sale at The Fairway, 1328 G Street N.W., and ULINE ARENA — Bus Service Direct to Arena

Selected by Cosmopolitan and Redbook as Picture of the Month! — KATHARINE HEPBURN PAUL HENREID ROBERT WALKER — From M-G-M of course! — Song of Love — One of the screen's 10 most exciting love stories! — COMING SOON LOEW'S CAPITOL

"REDGRAVE IS ONE OF THE MASTERS!" —N. Y. WORLD TELEGRAM — MICHAEL REDGRAVE — "The Captive Heart" — 2nd WEEK — WASHINGTON PREMIERE! OPEN 1:45 — SIDNEY LUST'S HIPPODROME N.Y. AVE. at 9th—ME. 9694 OPEN 1:45

"ALASTAIR SIM IS THE LIFE OF THE FILM!" —N. Y. WORLD TELEGRAM — "GREEN FOR DANGER" — STARTS SATURDAY! OPEN 1:45 — SIDNEY LUST'S HIPPODROME N.Y. AVE. at 9th—ME. 9694 OPEN 1:45

Loew's CAPITOL F at 14th — All Seats 44c till 1 P. M. — TOMORROW Doors open 10:45 — Never a romance so strange ... Never a love so forbidden. The world famous novel is 1947's surprise hit! — WALTER WANGER presents ROBERT CUMMINGS • SUSAN HAYWARD "The LOST MOMENT" with AGNES MOOREHEAD — On the Big STAGE "5 STAR FROLIC" — That Unusual Comedian TIM HERBERT Who Hasn't Switched to Calvert — ANGIE BOND TRIO Girl Music & Singing Trio • MERIBETH OLD Acrobatics Supreme — TONY DONADIO "GOING NATIVE" Singing Star — JACK DENNETT in "DRUM BOOGIE" — Extra ... On Screen "GRIDIRON GREATNESS" Reviewing the greats of Football for the past decade. — Ends Today • TYRONE POWER in "NIGHTMARE ALLEY" On Stage • EDITH FELLOWS • NIP NELSON

Loew's PALACE F at 13 — NOW PLAYING — Doors Open 10:30 — BODY and SOUL — The story of a guy women go for! — JOHN GARFIELD • LILLI PALMER — introducing HAZEL BROOKS

Loew's COLUMBIA F at 12th — TOMORROW — DOORS OPEN 10:45 — DARRYL F. ZANUCK presents FOREVER AMBER TECHNICOLOR — 20th Century-Fox — PRICES This Engagement Only • MAT. 74c till 5 P.M. • NIGHTS $1.20 Inc. Tax — CHILDREN 55c ALL DAY — Ends Today • Esther Williams "THIS TIME FOR KEEPS" Technicolor

TODAY'S NEIGHBORHOOD MOVIES

WARNER BROS. THEATERS
For Additional Information Phone Theaters Direct or Call REpublic 0800
WARNER PATHE NEWS SHOWN

SPECIAL LIMITED ENGAGEMENT Wm. POWELL—Irene DUNNE "Life With Father" Color by Technicolor. Presented at 1:30, 4:05, 6:45, 9:30 BEVERLY—Today, Thur., Fri. Prices This Engagement Only Mats to 6 P. M., 90c; Eves., $1.25 Children 50c All Times (Prices Include Tax)

Theaters Having Matinees.

AMBASSADOR 18th & Col. Rd. N.W. CO. 5595 Mat. 1 P.M. Geo. Raft, Geo. Brent in "CHRISTMAS EVE" at 1:05, 3:10, 5:15, 7:25, 9:35.

BEVERLY 15th & E N.E. LI. 3300. Mat. 1 P.M. William Powell, Irene Dunne in "LIFE WITH FATHER" at 1:35, 4:10, 6:50, 9:30. Prices this engagement only: Mat. to 6 p. m., 90c; eve., $1.25; children, 50c at all times. (Prices include tax.)

CALVERT 2324 Wis. Ave. N.W. WO. 2345. Mat. 1 P.M. Margaret O'Brien in "UNFINISHED DANCE" at 1:05, 3:10, 5:15, 7:20, 9:30.

CENTRAL 425 9th St. N.W. ME. 2841. Opens 10:45 A.M. Ran Randall in "PACIFIC ADVENTURE" at 11, 2:30, 6, 9:30. Luise Rainer in "GREAT WALTZ" at 12:45, 4:15, 7:50.

KENNEDY Kennedy Nr. 4th N.W. RA. 6600. Mat. 1 P.M. Burt Lancaster in "BRUTE FORCE" at 1:20, 3:25, 5:25, 7:25, 9:30.

PENN Pa. Ave. at 7th S.E. FR. 5200. Mat. 1 P.M. Margaret O'Brien in "UNFINISHED DANCE" at 1, 3:05, 5:10, 7:15, 9:20.

SHERIDAN Ga. Ave. & Sheridan RA. 2400. Mat. 1 P.M. Humphrey Bogart, Lauren Bacall in "DARK PASSAGE" at 1:15, 3:15, 5:20, 7:20, 9:25.

SILVER Ga. Ave. & Colesville Pike SH. 5500. Mat. 1 P.M. John Hodiak, Lizabeth Scott in "DESERT FURY" at 1:30, 3:30, 5:35, 7:35, 9:40.

TIVOLI 14th & Park Rd. N.W. CO. 1800. Mat. 1 P.M. Margaret O'Brien in "UNFINISHED DANCE" at 1:15, 3:15, 5:20, 7:20, 9:30.

UPTOWN Conn. Ave. & Newark WO. 5400. Mat. 1 P.M. Margaret O'Brien in "UNFINISHED DANCE" at 1:15, 3:20, 5:25, 7:30, 9:35.

Theaters Having Evening Performances

APOLLO 624 H St. N.E. FR. 5300 32 stars in "VARIETY GIRL" at 7:10, 9:40. Charles Starrett in "STRANGER FROM PONCA CITY" at 6:15, 8:45.

AVALON 5612 Conn. Ave. N.W. WO. 2600 John Hodiak, Lizabeth Scott in "DESERT FURY" at 6, 7:50, 9:45.

AVE. GRAND 645 Pa. Ave. S.E. LI. 2406 32 stars, "VARIETY GIRL," 6:15, 8, 9:45.

COLONY 4935 Ga. Ave. N.W. GE. 6500 "CARNEGIE HALL" at 6:40, 9:15.

HOME 1230 C St. N.E. TR. 8188 Susan Hayward, Lee Bowman in "SMASH-UP" at 6:20, 9:20. Joe E. Brown in "CASANOVA IN BURLESQUE" at 8:00.

MacARTHUR 4859 MacArthur Blvd. N.W. OR. 4600 Margaret O'Brien in "UNFINISHED DANCE" at 6, 7:55, 9:55.

SAVOY 3030 14th St. N.W. CO. 4968 Tyrone Power, Alice Faye, "ALEXANDER'S RAGTIME BAND" at 7:05, 9:25.

SECO 8244 Ga. Ave., Silver Spring SH. 2540. Parking Space Groucho Marx "COPACABANA" at 6:25, 9:40. Victor Mature in "MOSS ROSE" at 8:05.

TAKOMA 4th & Butternut Sts. GE. 4312. Parking Space "CARNEGIE HALL" at 6:30, 9:15.

YORK Ga. Ave. & Quebec Pl. N.W. RA. 4400 William Powell, Myrna Loy in "SONG OF THIN MAN" at 6:15, 7:55, 9:40.

SIDNEY LUST THEATERS

HIPPODROME N. Y. Ave. at 9th N.W. ME. 9694 Doors Open 1:45—Second Week. Michael Redgrave in "THE CAPTIVE HEART." Washington Premiere.

BETHESDA Out Wiscon. Ave. just past East-West Hwy. FREE PARKING WI. 2868-WI 9636 Doors Open 6:00. Today, Tomorrow, at 6:15, 7:58, 9:45. James Cagney, George Raft in "EACH DAWN I DIE."

MILO Rockville, Md. Rockv. 2434. Free Parking Doors Open 6:45. Last Day, at 7:00, 9:12. Humphrey Bogart, Lauren Bacall in "DARK PASSAGE."

KAYWOOD Eastern Ave. Bet. R. I. & Mich. Aves. WA. 8899 Doors Open 6:00. Last Day, at 7:00, 9:27. Margaret O'Brien in "THE UNFINISHED DANCE." In Ballet Technicolor.

CAMEO Mt. Rainier, Md. WA. 9746 Last Day, at 6:50, 9:20. Clark Gable, Deborah Kerr in "THE HUCKSTERS."

HYATTSVILLE Wash.-Balt. Blvd. Hyattsville, Md. UN. 1230 or HYatts. 0552—Free Parking Doors Open 6:00 Last Day, at 6:55, 9:30. Rita Hayworth, Larry Parks in "DOWN TO EARTH," in Technicolor.

CHEVERLY Defense Highway at Landover Rd., Md. Doors Open 6:00. Last Day, at 7:00, 9:30 Margaret O'Brien in "THE UNFINISHED DANCE." In Ballet Technicolor.

MARLBORO Upper Marlboro, Md. Marl. 9575 Doors Open 6:45. Last Day, at 7:25, 9:25. John Hodiak, Lizabeth Scott, Burt Lancaster in "DESERT FURY." In Technicolor.

PALM Cont. 2462 Mt. Vernon Ave. from 6:30 Alex. (Del Ray) OV. 3500 Two Big Action Features—"DON RICARDO RETURNS" and "THE TRAP." Plus comedy and news.

DUMBARTON 1349 Wis. Ave. N.W. MIch. 1154 Last Day—Two Main Features—George Raft, Lynn Bari in "NOCTURNE." Edward G. Robinson, Ida Lupino, John Garfield in "THE SEA WOLF."

CIRCLE 2105 Pa. Ave. N.W. RE. 0184 Henry Fonda, Barbara Bel Geddes in "THE LONG NIGHT," 6:00, 7:50, 9:50.

GREENBELT — Greenbelt, Md. Johnny Weissmuller, Brenda Joyce, "TARZAN AND THE HUNTRESS," 7:00 and 9:00.

HISER-BETHESDA 7414 Wisc. Ave. Wisconsin 4848 Rita Hayworth, Larry Parks in "DOWN TO EARTH," Technicolor, 6:00, 7:55, 9:45 p. m.

ALEXANDRIA-ARLINGTON, VA. For Information Call AL. 9000

REED 1723 King St. Phone ALexandria 3445 Parking Space Joan Caulfield, Claude Rains in "THE UNSUSPECTED."

VIRGINIA Mt. Vernon Bldg. First St., AL. 6133 Dorothy Lamour, Alan Ladd in "WILD HARVEST."

RICHMOND 819 King St. Phone ALex. 9226 June Haver, Mark Stevens, "I WONDER WHO'S KISSING HER NOW."

CENTRE (Fairlington) TEmple 1000 "UNDERCOVER MAISIE." Ann Sothern, Barry Nelson.

SHIRLINGTON Parkfairfax OVerlook 2500. "CARNEGIE HALL." An Adventure in Great Music.

DISTRICT THEATERS For Information, Call NOrth 3000

HOWARD 620 T St. N.W. Opens 12:30 P.M. Ray Milland in "LOST WEEKEND," and John Wayne, "IN OLD CALIFORNIA."

LINCOLN Opens 12:30 P.M. 1215 U St. N.W. Claude Rains, Joan Caulfield in "THE UNSUSPECTED."

REPUBLIC Opens 12:30 P.M. 1343 U St. N.W. Randolph Scott, Barbara Britton in "GUNFIGHTERS."

BOOKER T Opens 12:30 P.M. 1433 U St. N.W. "VARIETY GIRL," with Alan Ladd, Bing Crosby, Pearl Bailey and 50 Stars.

LANGSTON Opens 12:45 P.M. 25th & Benning Rd.N.E. Claude Rains, Joan Caulfield in "THE UNSUSPECTED."

ARLINGTON-FALLS CHURCH, VA. Information Phone OX. 1120—F. C. 1555

STATE Falls Church, Va. FA. 1555 "THE LONG NIGHT." Henry Fonda, Barbara Bel Geddes.

LEE A Treat for the Entire Family East Falls Church, Va. "DESERT FURY," Lizabeth Scott and John Hodiak. On Stage, in Person, Johnny Baze and The Rhythm Rangers, 7 and 9 p. m.

WILSON 1729 Wilson Blvd. Phone OX. 1480 "THE LONG NIGHT." Henry Fonda, Barbara Bel Geddes.

ASHTON 3166 Wilson Blvd. Phone OX. 1139 "WESTERN UNION," Robert Young, Randolph Scott. On stage, in person, "Grandpa Jones," Grand Old Opry Star. 12:00 noon to 1:30 p. m.

ARLINGTON Cor. Pike & S. Fillmore St. OX. 2999 "THE ARNELO AFFAIR." John Hodiak, Frances Gifford.

BUCKINGHAM Glebe-Perm. Dr. Phone OX. 0444 "THE ARNELO AFFAIR." John Hodiak, Frances Gifford.

GLEBE Arlington, Va. OX. 4266 Free Parking Hearing Aids for Hard of Hearing "DEEP VALLEY." Ida Lupino, Dane Clark.

BYRD 104 South Wayne St. Phone OXford 1733 AMPLE FREE PARKING Hearing Aids for Hard of Hearing "DUEL IN THE SUN." Jennifer Jones, Gregory Peck. Advanced prices. 7:00 to 9:15 p. m.

BERNHEIMER'S THEATERS

VILLAGE 1307 Rhode Isl. Ave. N.E. Phone MIch. 9227 "SINGAPORE." Fred MacMurray, Ava Gardner.

NEWTON 12th & Newton Sts. N.E. Phone MIch. 1839 Equipped with Hearing Aid Phones "SOMETHING IN THE WIND." Deanna Durbin, John Dall.

JESSE 18th Nr. Rhode Isl. Ave. N.E. Phone DUpont 9861 Double Feature. "NOTORIOUS." Ingrid Bergman, Cary Grant. "WEST OF DODGE CITY." Charles Starrett.

SYLVAN First and R.I. Ave. N.E. Phone NOrth 9689 Double Feature. "THE FARMER'S DAUGHTER." Loretta Young, Joseph Cotten. "THE MILLERSON CASE." Warner Baxter.

ACADEMY 535 8th St. S.E. LI. 9616 Double Feature. "NOTORIOUS." Ingrid Bergman, Cary Grant. "LITTLE MISS BROADWAY." Jean Porter, John Shelton.

STANTON 6th and C Sts. N.E. Phone LI. 5347 Double Feature. "THE FARMER'S DAUGHTER." Loretta Young, Joseph Cotten. "ROBINHOOD OF TEXAS." Gene Autry.

VERNON 3707 Mt. Vernon Ave. Alexandria, Va., AL. 2424 "DEEP VALLEY." Ida Lupino, Dane Clark.

K-B THEATERS

APEX 4813 Mass. Ave. N.W. WOodley 4600 Rita Hayworth, Larry Parks in "DOWN TO EARTH," in Technicolor. 1:35, 3:35, 5:40, 7:45, 9:45.

ATLAS 1331 H St. N.E. ATlantic 8300 Double Feature Showing—Cont. 1-11 p.m. First Northeast Showing. Louis Hayward, Joan Leslie in "REPEAT PERFORMANCE." And Joan Fontaine in "IVY."

PRINCESS 1119 H St. N.E. TR. 9200 Cont. 1-11 P.M. Ray Milland, Barbara Stanwyck, Barry Fitzgerald in "CALIFORNIA," in Technicolor, and "THE MYSTERIOUS MR. VALENTINE."

SENATOR Minn. Ave. & Benning Rd. TRinidad 2600 Free Parking C-8 Bus to Door Deborah Kerr in "THE ADVENTURE," 1:25, 3:30, 5:30, 7:45, 9:50.

FAIRLAWN AMUSEMENT CO. THEATERS

NAYLOR 28th and Ala. Ave. S.E. C-2 Bus to Door. VI. 4000 Margaret O'Brien in "THE UNFINISHED DANCE," in Technicolor, at 1:20, 3:25, 5:25, 7:30, 9:35.

ANACOSTIA 1415 Good Hope Rd. S.E. LUdlow 2424 Matinees Daily 1 P. M. Rita Hayworth and Larry Parks in "DOWN TO EARTH," in Technicolor, at 1:20, 3:20, 5:25, 7:30, 9:30.

ATLANTIC 27 Atlantic St. S.W. LU. 7662 Fred MacMurray and Ava Gardner in "SINGAPORE," at 6:15, 8:00, 9:50.

CAPITOL Capitol Heights, Md. HI. 4740 Humphrey Bogart and Lauren Bacall in "DARK PASSAGE," at 6:55, 9:35.

CONGRESS 2931 Nichols Ave. S.E. TR. 8700 Humphrey Bogart and Lauren Bacall in "DARK PASSAGE," at 6:55, 9:35.

FAIRLAWN 1342 Good Hope Rd. S.E. LI. 9193 Double Feature, Revival Hits. Edw. G. Robinson in "WOMAN IN THE WINDODW," at 6:20, 9:35. Ann Sothern in "UP GOES MAISIE," at 8:00 only.

HIGHLAND 2533 Pa. Ave. S.E. AT. 7311 Henry Fonda in "THE LONG NIGHT," at 6:15, 8:00, 9:50.

LAUREL Laurel, Maryland Laurel 113 Glenn Davis, Doc Blanchard in "SPIRIT OF WEST POINT."

Data on Saving Stresses Need Of More Thrift

By S. Oliver Goodman

A sharp decline in the annual rate of personal savings since the end of the war and a correspondingly large rise in consumer spending are indicated in latest Department of Commerce figures.

Personal savings increased from 2.7 billions in 1939 to more than 35 billions in 1944, followed by a rapid fall in the last two years to a current annual rate of less than 12 billions.

The following table gives the trend of aggregate disposable personal income, personal savings and the relationship between the two from 1941 to the present (billions of dollars):

Year	Disposable Personal Income	Savings	% Ratio
1941	$ 92.0	$ 9.8	10.6
1942	116.2	25.4	21.8
1943	131.6	30.0	22.8
1944	146.0	35.6	24.4
1945	150.7	29.0	19.3
1946	158.4	14.8	9.3
1947†	176.8	11.8	6.7

†Annual rate in third quarter. Source: U. S. Department of Commerce.

In this connection, some figures compiled by the Institute of Life Insurance are pertinent. As related to the flow of individual and family income, the institute said, savings have declined even more with the current annual rate of $1 out of every $15 of disposable income of individuals (aggregate personal income after income taxes) compared with an annual savings range of $1 out of $9.50 to $1 of nearly $4 during the 1941-45 period.

Experts have long debated the level to regard as the "normal" rate of personal savings and a figure of 10 per cent of disposable income has been frequently used in recent years. The institute commented that "any appreciable increase in personal savings means that much easing of the inflationary pressure . . ."

EXTRA DIVIDEND: Woodward & Lothrop yesterday announced declaration of an extra dividend of 25 cents a share in addition to the regular quarterly dividend of 50 cents a share on common stock. Also, the usual quarterly dividend of $1.75 a share was voted on preferred stock. All dividends are payable December 29 to stock of record December 17.

INITIAL DIVIDEND: Potomac Electric Power Co. declared an initial quarterly dividend of 22½ cents a share on its new common stock, payable December 31, to stock of record November 25. The regular quarterly dividend on Pepco's 3.60 per cent preferred stock also was voted, payable January 2 to stock of record December 5.

INSURANCE: Strickland Gillilan will be master of ceremonies at dinner meeting of the Insurance Club of Washington tomorrow night in the Mayflower. . . . Howe P. Cochran, attorney and specialist in tax matters, will address fall meeting Friday of Washington Life Insurance Trust Council in Mayflower. . . . H. Cochran Fisher of Aetna Life has been appointed chairman of the agents' compensation committee of the National Association of Life Underwriters. . . . John D. Marsh has been named national committeeman of the Washington Association of Life Underwriters.

ODD LOTS: Capital Airlines showed net income of $103,766 in October on total operating revenues of $1,904,856. Revenue passengers numbered 105,366 for month and they traveled 28,587,244 miles . . . Automobile Manufacturers Association after exhaustive study of polaroid headlights has concluded the system is not yet ready for general public use. Reason: installation cost of $30 to $80 on new autos . . . Directors of International Business Machines Corp. recommended to stockholders a split of stock through issuance of additional stock on basis of three quarters of a share for each share held . . . Commercial and industrial failures in week ended November 13 increased to 84, compared with 28 in corresponding week last year . . . Homer A. Vilas of New York has been elected president of the Association of Stock Exchange Firms.

INNOVATIONS: Watch for machine that will vend sliced bread—one, two or three slices at a time as designated by customer. . . . Tenderizing of beefsteaks and speedy aging of meat improved by new process that injects tiny, high-pressure sprays of tenderizing fluids. . . . Meats can be salted and peppered, too, by jet-injection, if you wish.

OFFERINGS: Hayden, Stone & Co. and associates offered 150,000 shares of Rowe Corp. common stock at $8.75 a share. Stock is being sold for account of certain stockholders. Company maintains and operates coin-operated merchandising machines . . . Consolidated Edison Co. of New York awarded issue of first and refunding mortgage bonds due 1972 to group headed by Halsey, Stuart & Co. on bid of 100.4199 for a 3 per cent coupon. Bonds to be reoffered publicly at 101.05 for yield to maturity of 2.94 per cent . . . Lee Higginson Corp. offered 80,000 shares of Speer Carbon Co. common stock at $14 a share.

EARNINGS: Du Mont (Allen B.) Laboratories reported net income of $152,757 for 24 weeks ended June 15, equal to 8 cents a common share, and a net loss of $766,760 for the 12 months to June 15 (after giving effect to $399,375 tax carryback credit). Other income reports yesterday included:

	1947	1946
Nine Months to Sept. 30		
United Carbon Co.	$2,317,646	$2,107,567
Per share	2.91	2.65
Creameries of Amer.	709,492	1,612,036
Per share	1.09	3.02
Midland Steel	2,351,467	1,067,688
Per share	7.23	1.77
United Aircraft	6,083,205	4,670,229
Per share	1.92	1.39
Three Months to Sept. 30		
Archer-Dan-Midland	2,560,138	2,510,756
Per share	1.56	1.53
Louisian Land & E	1,112,632	1,016,466
Per share	.37	.34
12 Months to Sept 30		
Gleaner Harvester	1,562,651	855,348
Per share	5.21	2.85

Quotations on N. Y. Stock Exchange

By The Associated Press

Total sales, 930,000 shares; previous day, 750,000; week ago, closed; year ago, 914,070; two years ago, 2,181,690; January 1 to date, 218,834,102; year ago, 325,274,233; two years ago 330,671,723.

Dow-Jones Stocks

New York, Nov. 18.—

	Open	High	Low	Close	Change
30 inds.	180.58	181.99	180.12	181.71	+1.31
20 rails	47.26	48.05	47.11	47.78	+0.70
15 utils.	34.01	34.15	33.85	34.00	—0.01
65 stks.	63.61	64.19	63.41	64.01	+0.49

Transactions in stocks used in averages today: Industrials, 79,000; rails, 50,500; utilities, 32,500; 65 stocks, 162,000.

	Sales Add 00	High	Low	Close	Net Ch'ge
ABBOTT LAB.	4	71¼	70½	70½	—¾
ACF-Brill Mot.	7	7⅛	7⅛	7⅛	...
Acme Stl	1	59⅛	59⅛	59⅛	+ ...
Adams Exp	4	17⅝	17½	17⅝	+ ⅛
Adams-Millis	1	49⅞	49⅞	49⅞	+ ⅛
Addressog-Mult	6	37	36⅞	37	...
Admiral Corp.	4	8⅞	8⅝	8¾	+ ⅛
Air Reduction	30	28⅛	27¾	28⅛	+ ¼
Alaska Juneau	3	4⅛	4	4⅛	— ⅛
Aldens Inc	9	18⅛	18	18⅛	+1
Alleghany Corp	26	3⅞	3⅜	3⅝	...
Alleghany pf.	33	42⅞	41⅞	41⅞	...
Alleg pr pf	13	75⅞	75	75	—1
Alleg Lud Stl.	13	32⅞	31½	32⅞	+1⅛
Al Chem & D	5	191	190⅛	191	...
Allied Mills	9	34¼	34	34	...
Allied Strs	16	32	31⅝	32	+ ⅛
Allied St pf	2	98	98	98	— ⅛
Allis-Ch Mfg.	10	39⅝	39	39⅝	+ ⅛
Allis-Ch M pf.	2	94	93¾	94	— ¾
Alpha P Cem	3	31	31	31	...
Amal Leather	2	6⅛	6⅛	6⅛	— ⅛
Am Ag Ch Del	2	50⅛	50⅛	50⅛	+ ⅛
Am Airlines	41	8⅞	8⅝	8¾	+ ⅛
Am Airlines pf	1	63½	63½	63½	—1
Am Bank Note	2	21⅛	21⅛	21⅛	...
Am Brake Shoe	2	41⅛	41⅛	41⅛	+ ...
Am Br Shoe pf	1	109⅛	109⅛	109⅛	...
Am Cable & R	13	5	4⅞	5	+ ⅛
Am Can	16	83¼	83	83¼	...
Am Car & Fdy	2	44	43⅞	43⅞	+ ...
Am Ch & Cab	5	23½	23⅛	23½	+ ...
Am Chicle	4	49½	49	49½	+ ...
Am Crystal S	1	21⅛	21⅛	21⅛	...
Am Cyanamid	22	43	42⅞	42⅞	...
Am Cyan pf	2	108⅞	108⅞	108⅞	+ ...
Am Distill	2	31⅞	31⅞	31⅞	+ ...
Am Encaus Til	2	4⅛	4⅛	4⅛	...

	Sales Add 00	High	Low	Close	Net Ch'ge
Westing Air Br	15	35	34¼	35	+ ⅜
Westing Elec	31	28¼	27⅞	28¼	+ ⅜
Westing El pf B	3	99⅞	99⅞	99⅞	+ ⅛
Weston El Inst	1	31	31	31	+1¼
Westvaco Chlor	3	33¼	32¾	33¼	+ ⅜
Westvaco C pf	2	88	87½	87½	— ½
Wheeling Steel	1	48¾	48¾	48¾	+ ¾
White Dent	1	28	28	28	...
White Motor	10	24¾	24½	24¼	+ ⅛
White Sew Mac	15	12½	12¼	12½	+ ⅛
Wilcox Oil	42	10⅝	9⅞	10⅝	+ ¾
Willys-Over pf.	4	60½	59⅞	60½	+1
Willys-Overland	16	9⅝	9⅛	9⅝	+ ⅛
Wilson & Co.	9	15½	15⅛	15⅜	+ ⅜
Woodward Iron	2	32½	32½	32½	+ ½
Woolworth(FW)	10	46⅞	46⅜	46⅞	+ ⅝
Worthing P&M	1	58½	58½	58½	+1
Wrigley (W) Jr	3	64⅛	64⅛	64⅛	+ ⅛
Wyand Wor	8	10⅛	10	10	...
YORK CORP.	4	12⅝	12¼	12⅝	+ ⅛
York Corp pf	1	42½	42½	42½	+ ½
YoungSpg & W	2	20⅝	20½	20⅝	+ ⅛
YoungstS & T	20	78	76	78	+2⅛
Youngst Stl Dr	1	18	18	18	...
ZENITH RADIO	6	20	19	20	+1
Zonite Product	3	6⅛	6⅛	6⅛	...

Short Covering Buoys Steels, Selected Rails

New York, Nov. 18 (AP).—Professional short covering, in addition to other buying, lifted stocks generally in today's market on the idea, mainly, that the list was oversold and due for a technical rally.

Steels, selected rails and industrials came to the fore after a mildly firm opening. Dealing turned active around midday with favorites up 2 or more points. There were subsequent slowdowns when prices slipped. Trends hardened in the final hour and a number of favorites finished at the day's best, although many pivotals failed to do much and numerous minus signs persisted. Transfers expanded to 930,000 shares compared with 750,000 the day before and were a top since November 5.

WHAT STOCKS DID	Tues.	Mon.
Advances	603	307
Declines	213	382
Unchanged	177	240
Total issues	993	929

The Associated Press 60-stock composite was up .5 of a point at 65, widest comeback since October 20, since which date the move has been principally downward.

International Business Machines jumped 7½ points to 221 in the wake of a splitup plan. Universal Leaf Tobacco was up 6¾ on a 300 per cent stock dividend. Coca-Cola tacked on 3½ at 188½. Ahead 1 to 2 or so were United States Steel at 76¼, Bethlehem Steel, 99¼; Youngstown Sheet, 78; Chrysler, 62⅝; Goodyear, 45¾; J. I. Case, 45; Deere, 44; United Aircraft, 22⅞ (on pleasing profits and a disbursement); Santa Fe, 82⅞; Southern Pacific, 45¼; Southern Railway, 36.

85 Brokerages Aligned Against Corporate Plan

New York, Nov. 18 (AP).—A group of 39 New York City brokerage firms has expressed opposition to the proposal that corporations be admitted to New York Stock Exchange membership, now limited to partnerships.

Exchange members currently are voting on the proposition. Last week Emil Schram, president, and Robert P. Boylan, chairman of the board of governors, issued statements approving it.

Identifying itself as the "committee in opposition to passage of the permissive incorporation amendment," the group in a letter to exchange members contended such a step was not in the best interest of the public or the exchange.

The letter cited what it called "the moral and financial value to the public and the stock exchange community of the unlimited liability of partnerships," the "far-reaching legal and political implications of incorporation," and "the possibility of lowering standards of exchange membership once the initial step is taken."

Firms listed as committee members include Carl M. Loeb, Rhoades & Co., E. F. Hutton & Co., Thomson & McKinnon and Harris Upham & Co.

Richmond Markets

Richmond, Va., Nov. 18 (AP).—(Prices represent sales on wholesale market.)

APPLES—Supplies moderate; market steady. Bushel baskets, U. S. No. 1, 2½ in. and up, Virginia Winesaps, 4.00@4.50; Delicious, 3.50@4.00; Staymans, 3.25@3.50; Yorks and Black Twigs around 3.00; boxes, Western, Delicious, 4.00@5.00.

EGGS—(Prices paid net to producers, f.o.b. Richmond.) Receipts light; market firm. Whites and browns (candled and graded). U. S. Grade A, large, 64; medium, 51@53; U. S. Grade B, large, 48@50; U. S. Grade C, 41; pullets, 44@45.

LIVE POULTRY—(Prices paid net to producers, f.o.b. Richmond.) Receipts moderate; market about steady. Broilers and fryers, 3 pounds and under, 33@35; heavier weights down to 30; colored hens mostly 24, few higher; Leghorns mostly 15; old roosters, 12@15; turkeys: young hens, 43@45; young toms, over 18 pounds, 32; under 18 pounds, up to 35.

HOGS—Tuesday's market steady on all weights. Top, 22.50, for good and choice 180-240-pound barrows and gilts; 90-100 pounds, 14.50; 100-120 pounds, 15.50; 120-140 pounds, 19.50; 140-160 pounds, 20.50; 160-180 pounds, 22.00; 240-300 pounds, 21.50; 300 pounds and up, 20.00; good sows, under 350 pounds, 19.50; 350-500 pounds, 17.00; over 500 pounds, 13.50; good stags, under 350 pounds, 16.50; over 350 pounds, 12.50.

CATTLE—Market fairly active, generally steady on represented slaughter classes; steers well cleared at mostly 24.00@25.50 on good grade, few higher; medium, 20.00@22.50; common down to 17.00; good stocker and feeder steers up to 21.00 or above; medium, 19.00@20.00; common down to 16.00; good cows mostly 14.00@15.50; medium dairy type, 11.50@13.25; canners and cutters, 9.00@11.50; good heavy sausage bulls, 14.00@16.00; lightweights, 11.00@14.00; vealers active, fully steady; practical top, 28.00; few choice higher; heavy calves about steady; good and choice, 18.00@20.00; medium, 16.00@17.00.

Chicago Livestock

Chicago, Nov. 18 (AP) (USDA).—SALABLE HOGS—Receipts 15,000; total 28,000; fairly active and steady on bulk of run but trade closed slow and weak; top 25.00 paid freely; bulk good and choice 170 to 280 lb. butchers, 24.75@25.00; late sales 24.75@24.85; most good and choice sows under 500 lbs., steady at 23.00@24.00; few 24.25; indications only fair clearance.

SALABLE CATTLE—Receipts 7000, total 7400; salable calves 1000, total 1000; slaughter steers and heifers unevenly steady to 50 cents lower; cows moderately active, steady to strong; bulls rather slow but mostly steady; load choice to prime weighty fed steers held above 36.50; load lots choice steers and long yearlings weighing 1250 lbs. downward, 32.50@35.50; good grade steers 26.00@31.00; mostly 26.50@30.00; medium grades largely 21.00@25.00; good to low-choice heifers 25.50@30.00; medium and good beef cows 16.00@20.00; few up to 21.00; canners and cutters largely 9.50@12.50; some strong weight cutters 12.75@13.00; good heavy bulls 19.00@19.50; vealers about steady at 27.00 down, mostly 26.00 down; stockers and feeders steady.

SALABLE SHEEP—Receipts, 3000, total 3500; slaughter lambs opened slow; early sales steady to 25 cents lower; few decks and small lots, good and choice wooled lambs, 32.00; some held higher; early sales slaughter ewes steady with spots 25 cents higher; short load very common Western ewes, 7.00; few good and choice natives 9.25; nothing done on clipped lambs or yearlings.

Naval Stores

Savannah, Ga., Nov. 18 (AP).—TURPENTINE—64½ cents; offerings and sales, 160; receipts and shipments, none; stocks, 10,523.

ROSIN—Offerings and sales, 134; receipts, 427; shipments, 100; stocks, 11,032. Quote: B, 6.50; D, 7.75; E, 8.00; F, 8.75; G, H, I, K, M and N, 9.06; WG, 9.18; WW and X, 9.32.

Baltimore Wheat

Baltimore, Nov. 18 (AP).—WHEAT—No. 2 red garlicky, spot, domestic, 3.02½; No. 2 red garlicky, November, 3.02½.

New York Bond Prices

By The Associated Press

Total sales, $5,201,000; previous day, $4,210,000; week ago, closed; year ago, $4,097,200; two years ago, $11,085,500; January 1 to date, $899,346,820; year ago, $1,201,095,100; two years ago, $2,059,475,410.

Dow-Jones Bonds

New York, Nov. 18.—

40 bonds	98.61	—0.04
10 higher grade rails	103.98	+0.09
10 second grade rails	86.45	—0.02
10 public utilities	103.15	—0.15
10 industrials	100.86	—0.11

Sales in thousands	High	Low	Close
CORPORATION BONDS			
34 Am & F P 5 2030	106½	106	106⅛
11 A T & T 2⅝ '87	95⅞	95½	95⅞
292 A T & T 2¾ '57	108¼	108	108⅛
372 A T & T 2¾ '61	105⅛	104⅝	104⅞
9 A T & T 2¾ '75	94¼	94⅛	94⅛
41 A T & T 2¾ '80	93⅛	93	93
16 A T & T 2¾ '82	94	94	94
14 A T & T 2⅞ '86	90⅞	90¾	90¾
12 Am Tob 3 '62	101⅝	101½	101⅝
15 Am Tob 3 '69	102⅛	101⅝	102⅛
5 A T S F 4 '95	120⅛	120⅛	120⅛
8 A C L 4½ '64	100⅛	99¾	99¾
14 Atl Ref 2⅝ '66	99⅛	98⅞	99⅛
22 B & O 6 '95 J	67⅝	67	67⅛
23 B & O 5 '95 G	57⅛	57	57
71 B & O 5 '96 M	57⅛	57	57⅛
38 B & O cv 4½ 2010	44⅛	43⅛	44
9 B&OPLE&WV 4 '80	80⅛	79⅞	80⅛
38 Beth S 2¾ '70	98	97⅞	98
8 Bost Me 4 '60	80⅛	80⅛	80⅛
5 Brk U G 2⅞ '76	96⅝	96⅝	96⅝
32 Buf R & P '57 st	59¼	58¾	59¼
7 Can P 4 perp	98	98	98
19 Cen G 5 '59 C	8⅞	8	8⅞
19 Cen P 1st 4 '49	102⅛	102⅛	102⅛
45 C RR NJ 5 '87	32⅛	31⅞	32⅛
5 C & O 3½ '96 E	103⅛	103⅛	103⅛
52 CMSPP cv 4½ '44	53	52	53
126 C & N W 4½ '99	62	61¼	61⅞
5 CRIP 4½ '52 A	61⅛	61⅛	61⅛
30 CRIP 4½ '60	14⅞	14⅝	14⅞
37 CRI&P 4 '88	88	87⅞	87⅞
156 CRIP r 4 '34	55¼	54⅜	54¾
7 CCC S L 4½ '77	69	69	69
31 Com Ed 3 '77	104	103¾	104
27 Cons P 2⅞ '75	100⅞	100¾	100¾
12 Del & H 4 '63	90⅞	90¼	90¼
18 Del L & W 4 2042	55½	55	55¼
5 Del P L 3 '73	100⅜	100⅜	100⅜
5 D & R G W 3-4 '93	80¼	80¼	80¼
12 Det Ed 3 '70	104	103⅞	104
20 Dow Chem 2.35 '61	96	95⅝	95⅝
8 Firest T R 3 '61	103	103	103
11 Fla E C 5 '74	49¼	49	49¼
10 Gdrich 2¾ '65	98½	98⅜	98½
166 H & M r 5 '57	64	61½	63
173 H & M inc 5 '57	20	18⅝	19⅛
15 I C 4¾ '66	77½	77	77½
7 I C C S L 5 '63 A	88½	88	88¾
25 I C C S L 4½ '63	81½	81	81
74 Int G N 6 '52	21¾	21½	21¾
24 Int H E 6 '44	68⅛	68⅛	68⅛
5 Jon & L 3¼ '61	102¼	102¼	102¼
11 Laut N inc '75	91½	91⅛	91⅛
8 Leh V 4½ 2003	35	34½	34½
21 Leh V 4 2003	32¾	32⅝	32⅝
39 Ma Cen 4½ '60	73	72¾	73
8 MSP&SSM 4 '91	47½	46½	47½
6 M-K-T 5 '62 A	75⅛	75⅛	75⅛
12 Mo P 5¼ '49	23⅛	23	23⅛
7 Mo P 5 '65 A	72¼	72¼	72¼
38 Mo P 5 '77 F	72½	71⅞	72½
10 Mo P 5 '78 G	72¼	71⅞	72⅛
10 Mo P 5 '80 H	72¼	72¼	72¼
39 Mo P 5 '81 I	72	71⅝	72
56 Mo P g 4 '75	35¼	33¾	35¼
7 Mor & E 3½ 2000	54⅛	54⅛	54⅛
18 NOTM 5½ '54	102½	102	102
5 NOTM 5 '54	98	98	98
15 NYC r 5 2013	75⅞	75¼	75¼
11 NYC 4½ 2013 A	68	67⅝	68
30 NYC cn 4 '98	62½	62⅛	62¼
125 NYNHH inc4½ 2022	28⅛	27⅞	27⅞
19 NYNHH 4 '57	9	9	9
262 NYNHH 4 2007	64⅜	63⅝	64⅛
5 NY Tel 2¾ '82	98⅛	98	98
38 NYWB 4½ '46	9¼	8½	9¼
7 Norf S 5 2014	42⅛	42	42⅛
6 Pac TT 2⅞ '86	97	96	96
22 Pen C Air 3½ '60	42½	41⅝	42½
11 Pen P&L 3 '75	100¼	100	100¼
30 Pen RR g 5 '68	103⅛	103	103⅛
19 Pen RR g 4½ '65	98½	97⅞	98⅛
32 Pen RR 3¼ '52	96	95¾	96
6 Pere M 3⅜ '80	101¼	101	101¼
16 Phil Co 4½ '61	106⅛	106⅛	106⅛
12 Reading 3⅛ '95	91¼	91	91¼
92 St L S F 4½ 2022	51	50	50⅜
74 St L S F 4 '97	82¼	82¼	82⅜
19 St L S W rf 5 '90	92¾	92½	92¾
5 StP KC S L 4½ '41	46¾	46⅝	46¾
9 Sea A L inc 4½ '16	64	63	64
23 Shell U 2½ '71	93⅜	93¼	93⅜
20 Soc-Vac 2½ '76	93⅜	93¼	93¼
48 S B T&T 2¾ '85	95¼	95	95
16 So Pac 4½ '69	93½	93¼	93¼
8 So Pac 4½ Or '77	100⅞	100½	100½
15 Sou Ry g 4 '56	92	91	92
7 Sw Bell 2¾ '85	97¼	97	97
7 Tex Corp 3 '65	105	104⅞	105
10 T & P 3⅞ '85	97	97	97
239 Th Ave 5 '60	63¾	59½	63¾
5 Un El Mo 2¾ '75	100	100	100
20 Va E&P 2¾ '75	98¾	98¾	98¾
5 Va Ry 3 '95	98⅛	98	98
15 W Sh 4 2361	60	59⅜	60
33 W Md 4 '52	98⅛	98	98⅛
5 West Un 5 '60	90	89	90
13 West Un 4½ '50	98	97½	97½
5 Wilson 3 '58	103	102⅛	102⅛
13 Wis Cen 4 '49	68	67¼	68

Standard Gas Accuses SEC of Stalling Vote

Philadelphia, Nov. 18 (AP).—The Securities and Exchange Commission was accused today of postponing Standard Gas & Electric Co.'s annual meeting in order to get "substantial representation" on the company's board for a protective committee of the firm's $7 and $6 par preference stock.

The charges were made by Standard Gas Counsel Alfred Berman as the SEC opened its public investigation of circumstances surrounding selection of the Standard Gas proposed slate of directors.

The commission's authority to postpone the annual meeting and to prohibit solicitation of proxies by Standard Gas or any other party was upheld by the United States Circuit Court of Appeals 24 hours before the hearing opened.

Williams to Head Western Maryland Rwy.

Baltimore, Nov. 18 (AP).—The Western Maryland Railway announced today that Eugene S. Williams will become president and chairman of the board of directors of the line January 1, succeeding Charles W. Brown.

Williams has been vice president and general counsel for the past 12 years, and Brown is completing his thirteenth year as president of the railroad. Brown's resignation, effective December 31, was accepted yesterday by the board of directors, on which he will continue to serve.

A veteran of both World Wars, Williams was born 54 years ago in Romney, W. Va. He joined the Western Maryland's law department in 1923 as commerce counsel and became head of the department in 1934.

He is a graduate of the University of Virginia and is president of its alumni board of managers.

Chicago Grain

Chicago, Nov. 18 (AP).—Feed grains carried a strong tone in today's Board of Trade session, but wheat futures were nervous and responded to offerings.

After a slow start, the bread cereal advanced sharply on reports of Government buying, but when the prices became attractive for profit cashing the decline was about as sharp as the advance.

There was a steady demand for feed grains from the opening, until near the close, when best prices were reduced.

At the finish wheat was 1¼ higher to 2¾ lower than the previous close, December, 3.03¼@3.03½. Corn was 3 cents to 4⅞ higher, December, 2.44½@2.44⅞, and oats were ⅞@1⅛ higher, December, 1.20¼@1.20⅛.

Buying in the wheat pit was attributed to mills and cash houses against sales of cash wheat to the Government. France was said to have completed its purchase of 36,000 long tons of wheat equivalent. Belgium was said to have made purchases in about a like amount, and traders had reports that Holland was making inquiries for additional wheat, but at prices lower than the prevailing market.

Range follows:

	Open.	High.	Low.	Close.
Wheat—				
December	3.01	3.05½	3.01	3.03½
May	2.90	2.93¾	2.90	2.91¼
July	2.56½	2.58	2.54¾	2.55½
September	2.50	2.50¾	2.47¾	2.48
Corn—				
December	2.41¼	2.46½	2.41	2.44⅞
May	2.33	2.38½	2.33¼	2.37
July	2.24	2.28½	2.23¼	2.26½
September	2.14¾	2.18¾	2.13½	2.16¾
Oats—				
December	1.19	1.20⅞	1.18½	1.20¼
May	1.09⅞	1.10⅞	1.09¼	1.10⅞
July	95	96⅞	94⅞	95⅞
Soybeans—				
November	3.67	3.67	3.66½	3.67
March	3.65	3.67	3.66½	3.65
May	3.63½	3.63½	3.63	3.63
Lard—				
November	25.75	25.75	25.65	25.75
December	26.65	26.75	26.65	26.70
January	26.50	26.75	26.50	26.70
March	26.55	26.80	26.50	26.55
May	26.60	27.00	26.60	26.65
July	26.75	26.95	26.70	26.75

Cash Grain

Chicago, Nov. 18 (AP).—WHEAT—None.

CORN—New. No. 3 yellow, 2.48½@2.50; No. 4, 2.34¼@2.41¾; No. 5, 2.19¼@2.31½; sample grade, 2.18¼; old, No. 1 yellow, 2.53½; No. 2, 2.51; sample grade, 2.42.

OATS—No. 2 white, 1.24; heavy white, 1.25¼.

FIELD SEED, per hundredweight—Timothy 5.52@5.75; red top, 14.50@15.50.

BARLEY—Malting, 1.80@2.63; feed, 1.65@1.82. Soybeans, No. 1 yellow, 3.66; No. 3, 3.61.

Dividend Actions

New York, Nov. 18 (AP).—Dividends declared:

	Rate.	Period.	Stk. of record.	Payable
Year End				
Alleg Ludlum Stl	80c	..	12-1	12-22
Berghoff Brew	50c	..	12-5	12-15
Dupont De Nem	$2	..	11-24	12-13
United Aircraft	75c	..	12-1	12-15
Mengel Co	25c	..	12-11	1-2
Thompson Prod	$1.25	..	12-1	12-15
Initial				
Pac Am Investors	50c	..	12-12	12-23
Pot Elec Pow	22½c	Q	11-25	12-31
Increased				
Electrographic	30c	Q	11-25	12-1
Pitt Cons Coal	50c	Q	11-28	12-12
Irregular				
Admiral Corp	25c	..	11-28	12-15
Hygrade Food Prod	$1	..	12-1	12-15
Additional				
Thompson Prod	$1	..	1-2	1-15
Extra				
Cutler Hammer	35c	..	11-28	12-12
Edison Bros Strs	12½c	..	11-29	12-12
Gen Plywood	10c	..	12-1	12-15
Lonergan Mfg B	25c	..	11-20	11-30
May McEwen Kaiser	10c	..	11-21	12-1
Republic Steel	25c	..	12-2	12-22
Sutherland Paper	25c	..	11-28	12-15
Union Asb & Rub	50c	..	12-10	1-2
West Va Water Svc	10c	..	11-24	12-8
Resumed				
Central Foundry	25c	..	12-1	12-17
United Chem	51c	..	12-1	12-18
Stock				
Electrographic	7%	..	12-15	12-30
Pacific Mills 6%				
Pacific Mills	5%	..	12-1	12-15
Universal Leaf Tob	300%	..	11-26	12-11
Regular				
Atlas Corp	40c	Q	11-28	12-20
Cutler Hammer	30c	Q	11-28	12-12
Edison Bros Strs	37½c	Q	11-29	12-12
Gen Plywood	20c	Q	12-1	12-15
Gen Port Cem	25c	..	12-1	12-16
Houston Oil Tex	50c	..	12-12	12-29
Howe Sound	50c	Q	12-2	12-15
Interstate Dept Strs	50c	Q	12-26	1-15
May McEwen Kaiser	20c	Q	11-21	12-1
Mengel Co	25c	Q	12-11	1-2
Mercantile Strs	25c	Q	11-28	12-15
Reeves Bros	25c	Q	12-3	1-2
Republic Steel	25c	Q	12-2	12-22
Rockwell Mfg	25c	..	12-18	1-5
Sutherland Paper	50c	Q	11-28	12-15
Universal Match	50c	..	12-1	12-15
Virginia Ry	62½c	Q	12-16	1-2
West Va Water Svc	25c	Q	11-24	12-8
Wheel & Lake Erie	75c	..	12-17	12-27

Eastman Kodak to Pay Record Wage Dividend

Rochester, N. Y., Nov. 18 (AP).—The Eastman Kodak Co. today announced a record-breaking $11,650,000 wage dividend for about 50,000 employes in the Western Hemisphere.

Kodak said the new wage dividend, payable next March, brings to 88 million dollars the total paid to employes during the 36-year history of the plan. Last year, the previous record, the company paid $8,100,000 to 48,800 employes in the western hemisphere.

Eligible employes this year will receive a dividend of $22.50 for each $1000 earned, compared with $17.50 in 1946.

Republic Steel Extra

Cleveland, Nov. 18 (AP).—Directors of Republic Steel Corp. today declared an extra dividend of 25 cents a share on common, payable December 22 to stockholders of record December 2, along with the regular of 25 cents payable on the same date, and the regular $1.50 per share on 6 per cent cumulative convertible prior preference stock, payable January 1 to stockholders of record December 9.

D. C. Securities

Yesterday's quotations on Washington Stock Exchange:

After Call

Wash. Gas 5s, 1960, $500 at 122.

	Bid.	Asked.
Public Utility Bonds		
A T & T con db 2⅝s '57 (wi)	107⅝	108⅛
A T & T con db 2¾s, 1961	105	106
Cap Transit 1st ref 4s, 1964	95	97
City & Suburb 5s, 1948	101	.....
Georgetown Gas 1st 5s, 1961	117	.....
Pot Elec Pwr 3¼s, 1966	108	.....
Pot Elec Pwr 3¼s, 1977	110	.....
Wash Gas 5s, 1960	122⅛	.....
Miscellaneous Bonds		
Ter R & W C 1st 4⅛s, 1948	101	101¾
Public Utility Stocks		
Amer Tel & Tel (9)	153	.....
Capital Transit (2)	15	17
†N & W Steamboat (4)	160	.....
Wash Gas Lt com (1.50)	21⅛	22¼
Wash G Lt cum pf (4.25)	100	103
Wash G Lt cum con pf (4.50)	103	.....
National Bank Stocks		
Capital (.80)	31	.....
Liberty (6)	300	.....
†Lincoln (5)	330	.....
Riggs (12)	325	345
Washington (6)	185	.....
Trust Company Stocks		
Amer Sec & Tr Co (10)	285	310
Nat Sav Tr (8)	397	.....
†Pr Georges B & Tr (1)	26	.....
Union Trust Co new (1)	35	.....
Wash Loan & Tr (12)	328	.....
Savings Bank Stocks		
†Bank of Bethesda (1)	45	.....
†Com & Savings new (10)	352½	.....
Fire Insurance Stocks		
†American (6)	130	.....
Firemen's (1.40)	31	.....
National Union (.75)	16	.....
Title Insurance Stocks		
†Columbia (.30)	14	15½
†Real Estate (6)	190	.....
Miscellaneous Stocks		
Carpel Corp (2)	35	.....
Garfinckel com, new (1.30)	17½	18½
Garf 5½% cu cv pf (1.375)	25	26½
Garf 4½% cu cv pf (1.125)	21½	23½
†Hecht Co (1.60)	25½	27
Hecht 3¾% cum pf (3.75)	90	96
*Lanston Monotype (2)	21	22
Mergenthaler Lino (3) (3)	58	.....
Nat Mtge & Inv pf (p) (.40)	7	.....
†Peoples Drug (1.60)	52½	.....
†Security Storage (5)	107	.....
Ter Ref & Wh Corp (3)	50	.....
†Wdwd & Loth com (2)	41	45
Wdwd & Loth pf (7)	105	.....

*Ex dividend. †Plus extra or extras. (a) Paid so far this year. (p) Paid in 1946. (wi) When issued.

New York Cotton

New York, Nov. 18 (AP).—Cotton futures registered gains of 25 cents to $1.35 a bale in moderately active trading today. Buying was stimulated by sentiment that price controls will not be applied to cotton and that cotton exports will be stimulated through read approval of the interim aid program for Europe.

Without Government restrictions cotton traders foresaw higher prices later in the season, since a tight suply situation is developing.

	Open	High	Low	Close	
December	33.95	34.12	33.91	34.02	+22
March	34.11	34.33	34.09	34.25	+27
May	34.02	34.25	34.00	34.13	+23
July	33.08	33.25	33.03	33.03	+ 5
October	30.65	30.75	30.44	30.60	+22
December	30.00	30.31	30.00	30.16†	+20

Middling spot, 34.62†, up 22.
†Nominal.

7% Increase Predicted in '48 Building

New York, Nov. 18 (AP).—Dollar volume of construction contracts in 1948 probably will be 7 per cent greater than that reported this year in 37 States east of the Rockies, F. W. Dodge, fact-finding organization for the construction industry, estimated today.

Estimating the 1948 total at $8,035,000,000, Dodge officials said this would represent a 9 per cent gain in nonresidential work, a 4 per cent increase in residential contract letting, and 7 per cent gain in heavy engineering works.

Largest probable gains in minor classifications were listed as 70 per cent in hospital and institutional building, 36 per cent in social and recreational building, and 29 per cent in public buildings.

Commenting on an estimated 14 per cent decline in manufacturing construction, Thomas S. Holden, president, and Clyde Shute, statistical manager, said that "while a number of industrial programs are still to be carried out, many of them have been reduced in scope, some are being further deferred, a few have been abandoned."

"The trend of commodity prices, including prices of construction materials, is still upward," they said. "Further wage increases are rather likely . . .

"Most construction materials should be plentiful in 1948. For many of them competitive selling and competitive pricing will be in order. However, many key materials will continue to be in tight supply. This condition is particularly likely to prevail with respect to many fabricated metal products."

Prospects of further cost increases pricing some construction projects out of the market (especially deterring residential commitments), and likelihood of tight supply of many components, the Dodge officials said, "will be the determining ones with reference to 1948 volume rather than the still enormous volume of accumulated needs."

Baltimore Markets

Baltimore, Nov. 18 (AP) (USDA).—CATTLE—Receipts, 250; most buying interest well supplied with cattle from yesterday and very little action this morning. Run principally cows with smallest holdover on hand in several days. Scattered early sales all slaughter classes steady with yesterday. Individual choice steer late yesterday 32.00, and low choice 1000 lbs., show reject club calf this morning same price. Odd good beef cows to 19.50; most common and medium 13.00@15.25; canners and cutters 10.00@12.00; good sausage bulls 17.50; most common and medium 14.00@16.00.

CALVES—Receipts, 100; fairly active, steady with yesterday on all classes, but heavy calves over 325 lbs. again hard to move. Good and choice 180 to 250 lbs., 25.00@28.00; medium and good 14.00@22.00; odd culls 11.00 down; most good over 325 lbs., 14.00@17.00; few around 300 lbs., 19.00.

HOGS—Receipts, 600; active, fully 25 cents higher than yesterday; good and choice 180 to 250 lbs., barrows and gilts, 25.25@25.75, the top; most similar grades, 120 to 140 lbs., 23.00@23.25; 150 to 160 lbs., 42.25@24.50; 160 to 180 lbs., 25.25@25.50; 250 to 300 lbs., 24.50@25.00; 300 to 350 lbs., 23.25@24.25; 350 lbs. up, 23.25@23.75; good and choice sows 400 lbs. and less, 21.50@22.50; heavier 20.50 down.

SHEEP—Receipts, 200; fairly active, fully steady with yesterday; good and choice wooled slaughter lambs mainly 23.00@24.00; medium and good 18.00@22.00; common and medium 16.00@17.00; good and choice wooled slaughter ewes 7.50@8.00; common and medium 4.00@7.00.

Fruits and Vegetables

APPLES—Maryland, Pennsylvania, Virginia, many offerings ungraded; Delicious, 2½ in. up, 3.00@3.50; Jonathans, 2½ up, 3.25@3.75; Yorks, 2½ up, mostly 2.75; Baldwins, 2½ up, 2.25@2.50; Northwestern Greenings, 2½ up, 2.75@3.00; New York McIntosh and Cortlands, 2½ up, 2.75@3.00; fair 2.50; ungraded fair to ordinary 1.00@2.25.

POTATOES—Market slightly weaker; Pennsylvania, 100-lb. sacks, Katahdins, new sacks, 2.90@3.00, few 3.10@3.15; used and rebranded sacks 2.75@2.90; Cobblers, used sacks, 2.65; 50-lb. paper sacks, Katahdins, mostly around 1.50; New York Chippewas and Green Mountains, 100-lb. sacks, commercial, 1.50; 15-lb. paper sacks, 53@55.

SWEET POTATOES—Market about steady; Maryland, Virginia, Goldens, washed, 2.25@2.50; unwashed, 1.50@2.25; some poorer lower; Puerto Ricans, some washed, fair to generally good quality, 1.50@2.25; Jerseys, fair to generally good quality, 1.75; Delaware, bushel baskets, Goldens, washed, 2.25; North Carolina, bushel baskets, Puerto Ricans, washed and waxed, few 3.00; nearby half-bushel hampers, Goldens, 1.00@1.10, few 1.15.

Poultry and Eggs

POULTRY—Market dull, receipts liberal, few carried; demand light; fryers and broilers 36@37; roasters, 4¼ and up, 36@40; fowl, colored, 30@31, some 32; lightweights 21@22; ducks, Pekins and Muscovies, 28@30; turkeys, market about steady, receipts light, demand light; hens, 10 to 14 lbs., average 47@48; toms, 20 to 25 lbs., average mostly 37.

EGGS—Market firm, receipts moderate, demand good; A extra large, 70@72; A large, 68@70; few higher; A mediums, 54@58; B large, 53@55, few higher; pullets, 45@47, few higher; ungraded, 50@55. Receipts—Butter, 894 lbs.; eggs, 2293 cases.

Commodity Index

New York, Nov. 18.—The Associated Press weighted wholesale price index of 35 commodities today rose to 200.38.

Previous day, 199.76; week ago, 198.11; month ago, 197.99; year ago, 163.36.

	1947.	1946.	1945.	1944.
High	200.67	169.72	112.81	106.73
Low	164.05	112.02	107.90	106.03

(1926 average equals 100.)

CRAMER POSTURE CHAIR
$23.90

Phone EX. 1550
STERN OFFICE FURN. CO. 1159 21st St. N.W.

2nd TRUST NOTES
Reasonable Rates Prompt Service
We will buy Second Trust Notes Secured on Improved Property
NATIONAL MORTGAGE & INVESTMENT CORP.
1912 N.Y. AVE. N.W. – NA 5833

MORTGAGE LOANS
FHA-GI-Construction
Monthly Payment Loans
INSURANCE
Fire—Casualty—Bonds
RENTALS
Property Management
Business Leases
H. L. RUST COMPANY
Established 1889
1001 15th St. N.W. NAtional 8100

Apartment Hunting? Make Your Search With a Post Want Ad. NA. 4200

The Washington Post

CLASSIFIED ADVERTISING
LOCAL RATES

For Washington and Points Within 25 Miles of the District of Columbia.

The following rates are for consecutive insertions:

Rates per line		1 time	3 times	7 times	15 times
		28c	26c	24c	23c
Words	Lines				
10	2	$.56	$1.56	$3.36	$6.90
15	3	.84	2.34	5.04	10.35
20	4	1.12	3.12	6.72	13.80

The one-time rate applies on skip ads or irregular insertions. Minimum ad is two lines. 1 time, 56c.
SITUATION WANTED ads are 3 cents per line less than regular rates, cash with order.

OUT-OF-TOWN RATES

Ads from points more than 25 miles from the District of Columbia are: 1 time, 43c per line; 3 times, 42c per line; 7 times, 40c per line; 15 times, 38c per line. Count 5 words of 6 letters each to a line. Minimum 3 lines.

CANCELLATIONS

Cancellation Orders or Corrections before insertions cannot be made unless ordered before 7 p. m. daily or 3:30 p. m Saturday for Sunday. When cancelling an ad, it is important that you request and make a note of cancellation number to insure proper credit.

Phone NAtional 4200
Ask for an Ad Writer

FOR BEST SERVICE PLACE YOUR ADS EARLY

The steadily growing volume of classified ads in The Post, combined with the practice of many advertisers who phone late in the day, is making it difficult to devote the time and assistance to these late callers which is needed to prepare the most effective possible copy.

To assure receiving this help from your ad-taker, please try to call during the morning or early afternoon.

DIAL NA. 4200

Bids and Proposals 6

Commissioners, D. C., Washington, November 17, 1947. Sealed proposals will be received in Room 509, District Building, 14th Street and Pennsylvania Avenue N.W., Washington, D. C., until 2 p. m., EST, December 5, 1947, and then publicly opened and read for laying approximately 3600 linear feet of 30-inch diameter watermain—cast-iron or steel, or prestressed reinforced concrete—from 11th and East Capitol Streets to 17th and C Streets N.E. Plans, specifications and proposal form may be obtained in Room 427, District Building (Telephone National 6000, extensions 2378 and 2311), upon deposit of a certified check in the sum of $10.00 payable to the Collector of Taxes, D. C. Nov.17,18,19,20,21,22

Commissioners, D. C., Washington, D. C., November 14, 1947. Sealed proposals will be received in Room 509, District Building until 2 P. M., EST., November 24, 1947, and then publicly opened and read for (1) the Construction of Service Sewer, Alabama Avenue S.E., between Hartford Street and 25th Street; (2) the Construction of Service Sewer and Watermain Extension, Vicinity of Stanton Road and Bruce Place S.E. Proposals, plans and specifications may be obtained in Room 427, District Building. Nov.14,15,17,18,19,20

Business Service 9

ACCOUNTANT EXPERT—Books started, kept, part-time, taxes. Reas. OR. 2074.

ACCOUNTANT - AUDITOR. Consultant, books opened, operated, audited; monthly financial statements, taxes. Available weekends and eves. Box 456, Post.

ADDITIONS-REMODELING
Recreation rooms — roofing, siding. FHA Terms. Free estimates. WHALIN CONTRACTING CO. WA. 7457

ALUMINUM STORM WINDOWS with combination aluminum screens; self-storing, no rust, no painting and will last a lifetime. For free estimate phone WI. 9333 or WA. 6116. BETTER HOMES CO., 7218 Wisc. Ave.

ANGLE DECORATING CO.
We take pride in our interior and exterior painting. Immediate service. Papering a specialty. DI. 0142.

BAG, black zipper, left in cab at Union Station. Reward $25 if returned intact. Goldsberry, Washington Hotel.

CAMERA REPAIRING
CALL FULLER & D'ALBERT, INC. NAtional 4712. 815 10th ST. N.W.

CARPENTRY
Remodeling and decorating; 1st class white mechanics. Call AINSWORTH, RA. 4818

CONCRETE AND FLAGSTONE
Driveways, porches, walks, walls, terraces, footings, basements, etc. Call Vinton Dove (vet), EM. 1674, day or eve.

DRAFTING
All types engineering, drawing done from schematics. Reasonable rates. For estimate call J. J. McKenna, DU. 5996, after 7 p. m.

ELECTRIC repairs; installations; commercial and residential; prompt, courteous, guaranteed service.
A. C. ELECTRIC CO. RA. 5858

FLOOR FINISHING
Competent Waxing, Sanding, Varnishing. FR. 8631 before 8 p. m.

GLASS INSTALLED in new and old construction. Fairfax Glass Co., GL. 5106.

HEATING—Oil furnace and oil burners, complete hot-water radiation systems with summer and winter domestic hookup; expert engineering; 2 years to pay. SERVICE ENGINEERING CO., 3321 Georgia ave. GE. 5259. GE. 6065.

KITCHENS REMODELED
Old kitchens redesigned and completely installed, including cabinets, range, refrigerator, new linoleum and painting. FHA FINANCED if desired. Worn sink tops replaced with TRACY stainless steel or FORMICA.
MODERN HOME CO. NA. 6710.

KLOMP AIR SYSTEMS
Specialists in air-conditioning and warm air heat. 35 years experience. VI. 5801

PAINTING, Papering, Decorating. By colored expert. LI. 8888.

PAINTING & PAPERING
First-class white mechanics. AINSWORTH. RA. 4818.

PAINTING—PAPERING
Floor finishing; white mechanics; guaranteed work. CALL ANYTIME. AT. 2760.

PAPERING AND PAINTING
A-1 WORK. ESTIMATE FREE. CALL MR. BECKETT, DU. 4053.

RUGS—Beautiful reversible chenille broadloom rugs made from your old rugs. Prompt service. Phone GE. 8055

SLIP COVERS
Custom tailored from old or new material. Est. on labor. TE. 3042.

UPHOLSTERING—Slipcovers, springs repaired; materials furnished; estimates free. J. T. GRIER UPHOLSTERY, 1625 Wis. ave. AD. 7373.

UPHOLSTERING
I take great pride in my work; beautiful selection of materials. EX. 9289.

UPHOLSTERING
and repair by veteran. Cushions rebuilt. Reasonable. Free estimate. AT. 2137.

Lost 10

COCKER SPANIEL PUPPY, black, 6 months old; no collar or tag; answers to name Buzzie. Reward. SH. 9485. 7705 Takoma ave., Takoma Park, Md.

CUSHION, from upholstered chair, lost from van while moving; rew. OR. 3304.

DOG, black, Spitz; answers to name of "Butch;" lost Nov. 6 vicinity 14th and T sts. nw.; reward. NO. 2837.

DOG, Chow, female, light red with white tail, vicinity of Occoquan High School. Substantial reward. Call Lorton 78-F-2 or Fairfax 350-W-3.

EARRING, jade and gold filigree, lost Friday night, 9 to 9:30 p. m., between 12th and Mass. ave. and 1700 block H st. nw. Reward. EX. 5299.

HANDBAG, black plastic, on streetcar Thursday; contents needed badly; reward. LU. 1981—DU. 6100, Ext. 310.

KITTEN, gray male, children's pet, in Chevy Chase Friday. Reward. OL. 6618.

LOST—Satchel, olive green, containing Kodak camera, light meter and men's clothing, on S. 28th st., Arlington. Reward. JA. 2190-J.

WRIST WATCH, lady's, gold, blk. braided band; Fri., 1 p. m., vic. main Navy Bldg. or adj. pk. Rew. RE. 7400, ext. 4909; MI. 9736.

Personals 11

A SMART, convenient way to Christmas shop—send magazine gift subscriptions. Write for special rates now. Jackson Schlesinger, 3544 Brandywine st. nw.

ACCOUNTANT EXPERT—Books started, kept; part time; taxes; reas. OR. 2074.

ALTERATIONS and tailoring; children's clothes a specialty. TW. 2914.

ALTERATIONS—24-hour service, dressmaking, tailoring; coats relined, restyled; Christmas gift orders taken. TR. 5073.

ALTERATIONS, dress designing and remodel. K. Frederick, 1740 K. EX. 8160.

CHILDREN'S PORTRAITS.
Ideal gifts, taken in your home. 4 poses free. 8x10, oil colored with order. SHEY PHOTO SERVICE, RE. 8034.

CONFIDENTIAL INVESTIGATIONS.
DIVORCE and DOMESTIC matters—Civil, criminal. Free consultation. NA. 6665. SOUTHERN INVESTIGATION BUREAU, Suite 305, 710 14th st. nw.

CORDE BAGS MADE TO ORDER—$25. TE. 6602.

DRESSMAKING, tailoring, slipcovers, alterations; reasonable. DI. 9740.

HATS MADE TO ORDER
Of your own material to match your suit or fur coat. Also hats renovated, complete assortment of trimmings. Ready-to-wear hats for all occasions.
BERTHA HAT SHOPPE NO. 5968
2629 Conn. Ave.

HUMAN ALARM CLOCK.
Reliable wakeup service. EX. 4295.

KIDDIE KORNER DAY NURSERY; meals and transp. furnished. UN. 0490.

MOTHERS! Attend your social functions day or evening. We will baby-sit with your child.
MRS. MILLER, Victor 1374.

SMALL orchestra available several December dates. Trombone featured. Just the thing for your party. SH. 9295.

THIS WILL advise that I am no longer responsible for debts contracted by Josephine Bivona. Joseph Bivona, 1403 V st. nw.

I WILL NOT be responsible for any debts incurred by anyone other than myself. FERD D. O'DONNELL, 422 2nd st. nw., D. C.

Instructions 12

AIRCRAFT MECHANICS
Refresher course for A and E license; new class every 7 weeks; morning and evening. Enroll today.
TEACH AIR INSTITUTE
Wash. Natl. Airport. EX. 0063

Airplane Flying Instruction
Under GI Bill. Men and women. Phone OL. 8888 for details.

Auto Driving Lessons
Permits secured. Dual-controlled cars. Pickup service. TA. 4228.

PIANO instruction at pupils' homes by experienced teacher. Children and adults. EM. 3045 evenings or Sunday.

SPANISH instruction, private tutoring and small groups; exp. teacher. AT. 3460.

Help Men 15

ACCOUNTANT—Well-established Richmond firm of certified public accountants is able to offer an exceptional opportunity, with pleasant working conditions, to a capable accountant; public accounting or tax experience desirable, but not absolutely essential. Reply in own handwriting, giving age, education and experience, P. O. Box 1993, Richmond, Virginia.

ADVERTISING SOLICITOR
The young man who is selected to fill this job will have energy, enthusiasm and personality. He will welcome the opportunity to gain experience in advertising and selling and while the initial salary will not be large, progress will be limited only by his own ability and effort. A car is essential. Apply today, 9:30 to 11:30 a. m. to Employment Office, The Washington Post Annex, 1345 E st. nw.

ADJUSTMENT & SERVICE MANAGER
Experienced in dealing with high type clientele and servicing fine furniture. Excellent opportunity for right man.
APPLY TO MR. JACOBS
MAYER & CO.
421 7th St. N.W.

AGENTS—Dists. Exclusive Hollywood Xmas deal. Male-female market. Franchise, right man. Sample $2 C.O.D. Dept. 1, 12536 Emelita st., North Hollywood, Calif.

AIR-CONDITIONING
And refrigeration engineer as instructor; top wages. Call Mr. Shurr.
NATIONAL INSTITUTE OF COMMERCE & TECHNOLOGY
DI. 6703.

APPLICATIONS for full and part time jobs desired immediately.
STUDENT EMPLOYMENT AGENCY
615 Eye St. N.W. DI. 4753.

Arlington County Residents
Newspaper inserters needed for Saturday night work in Arlington branch office located at 2117 Wilson boulevard. Work will be performed after midnight Saturday. Interested applicants may call CHestnut 6538 Tuesday through Friday between 4 p. m. and 6 p. m. or Saturday morning between 9 a. m. and 12 noon.

Automobile Mechanics
Washington's new Lincoln Mercury dealer needs qualified men for expansion of business.
SEE MR. TURNER
MOORE-DAY MOTORS, INC.
6503 Ga. Ave. N.W.

AUTOMOTIVE
PETROLEUM INDUSTRY
Service station manager-supervisor for national chain, $7,000.
PETROLEUM DEALER-SALESMAN
Heavy experience, excellent references required. $5,000 to $7,000.
NATIONAL EMPLOYMENT SERVICE
1708 G St. N.W.

AUTO MECHANICS
Opening for experienced A-1 men; excellent working conditions, finest equipment, hospitalization benefits, group insurance, paid vacations and holidays; many other advantages. See Mr. Le Gette.
CAPITAL GARAGE
1320 NEW YORK AVE. NW.

Auto Front End and Wheel Alignment Man
Latest and most modern equipment; one of Washington's finest locations; excellent opportunity for thoroughly experienced man. See Mr. LeGette.
CAPITAL GARAGE
1320 New York Ave., N.W.

AUTO MECHANICS
with Chevrolet experience, excellent opportunity to earn high wages, with Washington's oldest Chevrolet dealer, large modern shop, splendid working conditions, 5½-day week, see MR. DANIEL.
BARRY-PATE MOTOR CO.
1130 Conn. Ave. N.W.

AUTO MECHANICS
6 mechanics for day and 6 for night duty. Modern truck plant, paid vacation and holidays; excellent working conditions.
CENTRAL MOTOR CO.
1201 Oronoco St., Alex. OV. 1500

ATLAS AGENCY NEEDS
Bookkeepers, clerks, stock clerks, counter salesmen. Many others.
ATLAS AGENCY, EVANS BLDG.
1420 N. Y. Ave. N.W. RE. 5767.

Automobile Mechanics
High weekly income in a modern well-equipped shop under the best working conditions, including hospitalization, with Dodge and Plymouth direct factory dealer. See Mr. J. R. Welch, service manager.
FRANCIS & PARSONS
Nichols Ave. and V Sts. S.E. FR. 7600.

BARBER, experienced, steady position; good pay and good hours. Apply 1007½ E st. nw.

BARBER, for this week only; $60 guarantee; good for $75; short hours. 2215 Nichols ave. se.

BARBER—$60 guarantee; hours 8 a. m. to 6 p. m. 809 E st. nw.

BARBER—$50 per week and commission. 924 9th st. nw.

BRICKLAYERS
Union; steady work for at least 2 years, plenty of inside work after buildings are under roof; top wages and transportation to good mechanics; job at Bailey's Cross Roads on Leesburg pike; Apply with tools to Mr. Morlock of John N. Campbell, Inc.

BUTCHER
GROCERY CLERK
Good hours, good pay. Apply in person.
SUNLIGHT MARKET
1028 Duke St., Alexandria, Va.

CARPENTERS
Long term job. Apply on job site, Lake and Euclid sts., Cheverly, Md.
S. & S. Building Corp.
WA. 8632

Help Men 15

BUS OPERATORS
STREETCAR OPERATORS
Men wanted for steady work and good pay as street car and bus operators; average weekly earnings over $60; no experience necessary, all training paid for; opportunity for promotion, plus pension system; paid sick leave and liberal vacation; free transportation. Apply in person weekday mornings, Monday through Friday, between 8:30 a. m. and 12 noon. For the convenience of those unable to call for interview on weekdays, the Employment Office will be open until further notice on Saturdays, 10 a. to 2 p. m. CAPITAL TRANSIT Co., Employment Office, 3132 M st. nw. Take Route 10, Rosslyn; 20, Cabin John; 30, Friendship Heights streetcar to door.

CHAINMAN
With 1-yr. exper.
Chief of party, surveying, for construction work; $65-$75 wk.
Foreman, good carpenter, white; outside wk; $2 hr.
BOYD'S, 1333 F NA. 2338

CHIEF
of party eng.; $75 wk.
Construction wk.; $65-$75 wk.
BOYD'S, 1333 F NA. 2338

CHEFS—COOKS.
Good jobs in the better restaurants; no fees charged. Washington Restaurant Association, 2003 Eye st. nw.

CLERK (WHITE)
Between 23 and 30 years of age, to bill installment accounts by hand; no bookkeeping machine used, but a little typing ability helpful. Must be high school graduate. Large office. Permanent job. No Saturdays. Call Mrs. Wells, HO. 2476.

CONTROL MEN
Men, experienced in electric and gas combination control work; steady work, highest wages. Contact Mr. Hansell at
WM. BORNSTEIN & SONS
300 Hamilton St. N.E. RA. 8231.

COOKS
EXPERIENCED MEN WANTED
APPLY PERSONNEL OFFICE
HOTEL STATLER
16th AND L STS. N.W.

DISHWASHER (colored), experienced, sober, good references, $30 per week. Pay Friday, off Saturday, Nichols Cafe, 614 17th st. nw.

DRAFTSMEN, $400 MO.
All engr. fields, employed outside D. C. Struc. engr., trainee, also C.E., $300 mo. Jr. mech. engr., sheet metal; GI Bill. Mechanic, maintenance exp., to $100 wk.
MUTUAL EMPLOYMENT SERVICE
1710 G St. N.W. NA. 0954

DRIVERS—FUEL, $208 MO.
D. C. driving refs.; time & half for O.T.
MUTUAL EMPLOYMENT SERVICE
1710 G St. N.W. NA. 0954

DRIVERS
experienced for parking garage or lot. Good pay, call Mr. Howard or Mr. Moore.
OTT'S SERVICE STATIONS
1419 Eye St. N. W. RE. 3564.

ELECTRICIAN MAINTENANCE
for manufacturing plant; license required. Pleasant working conditions.
APPLY
WASHINGTON INSTITUTE OF TECHNOLOGY
College Park, Md.

ENGINEER
4th class, for small hotel, automatic stoker; white; $180 month, day only. See manager, Hotel Stratford, 25 E st. nw.

FURNISHINGS SALESMAN
In fine men's wear store. Permanent position. Only one with a background in quality stores will be considered. Excellent earnings and opportunity. Pleasant surroundings and working conditions.
APPLY MR. VICKERY
LEWIS & THOS. SALTZ
1409 G St. N.W.

HELPER
IN BAKE SHOP
S. A. REEVES
1209 F ST. N.W.

JANITOR
Permanent position, 5-day, 40-hour week. Pleasant working conditions.
Apply
WASHINGTON INSTITUTE OF TECHNOLOGY
College Park, Md.

JANITOR
(Colored), experienced, for apt. house work. References required. Salary, $110 per month. Hours 7 to 4:30. No quarters. Call NA. 1921.

JEWELRY SALESMEN
Exp. Contact Joseph Tash, EX. 0600.
New York Jewelry Co.
719 7th St. N.W.

Lubrication Man
Must be experienced on all makes of cars. Steady worker, paid holidays, vacation with pay.
LOGAN MOTOR CO.
2017 Va. Ave. N.W. ME. 2318

Manager-In-Training
Checker and produce man needed in D. C. and Virginia by cooperative grocery organization. Applicants register at USES, 1022 15th st. nw.

MACHINIST HELPER
18 to 30, for manufacturing plant; permanent position, pleasant working conditions.
APPLY
WASHINGTON INSTITUTE OF TECHNOLOGY
College Park, Md.

MECHANIC
For refrigeration. To assist instructor. Top wages. Call Mr. Shurr.
NATIONAL INSTITUTE OF COMMERCE & TECHNOLOGY
DI. 6703.

MECHANICALLY inclined person to build special apparatus; sober, high school education; under 40; permanent position. CH. 7896.

MECHANICS
Men, 18 to 25, with woodworking experience, to learn trade in permanent postwar work. 5-day, 40-hour week. Benefits of G.I. Training program allow veteran journeyman's pay while learning.
Apply
J. E. HANGER, INC.
221 G St. N.W.

OUTDOOR CLERICAL WORK
Experience not necessary; training paid for; 18 to 40 years of age; high school graduate; learn to check traffic; work full time, 6 days per week, about $175 per month for 48-hour week. Apply in person Monday through Friday between 9 a. m. and 12 noon, Capital Transit Company, Employment Office, 3132 M st. nw., Georgetown. Take Route 10, Rosslyn; 20, Cabin John; 30, Friendship Heights streetcars.

PACKERS CHECKERS and STOCKKEEPERS
5-DAY, 40-HOUR WEEK
APPLY
Personnel Office
Ninth Floor
9:30 to 6 DAILY
WOODWARD & LOTHROP

PASTRY COOK
Must be experienced in making pies and cakes; good salary and excellent working conditions.
APPLY PERSONNEL OFFICE
HOTEL STATLER
16th AND L STS. N.W.

PHARMACISTS REGISTERED
Excellent salary, 6-day week, splendid working conditions, vacation with pay; permanent position with advancement opportunities.
APPLY TO MR. ALDRICH
EMPLOYMENT OFFICE
PEOPLES DRUG STORES
77 P ST. N.E.

PLUMBERS
Long-range program, Washington, Virginia and Maryland. Highest wages.
Wm. BORNSTEIN & SONS
148 Kennedy St. N.W. RA. 1012

PRESSER, experienced; men's and women's clothes, steady work, good salary. Call at once. GE. 9763.

Help, Men 15

PROMOTION
2 openings for serious, steady workers in our expansion program and sales promotion. The jobs require plenty of leg work, tact and an innate sense of public service. They will lead either to key executive or executive type sales jobs. According to your own ability and inclination, only $40 to start, but we will show you how others have advanced. Write name, address, phone and one business reference to Mr. Connor, 410 1st st. se.

RADIO SERVICEMEN
5-DAY, 40-HOUR WEEK
Apply in Person
Personnel Office
Ninth Floor
9:30 to 6 DAILY
WOODWARD & LOTHROP

SALESMEN
ARE MADE NOT BORN
If you have a good education, some experience in selling intangibles and would enjoy contacting people who inquire about our products we can demonstrate to you that our salesmen earn much better than average incomes. We paid C. H., a new man with us, $630 last month, others average $85 to $100 weekly. Commissions on the highest scale we have ever paid.
APPLY MR. MURRAY
ROOM 310 RING BLDG.
18TH AND M STS. N.W.

SALESMEN
Neat appearing, to call on bona fide leads for hospitalization insurance. Any sales experience helpful, but not necessary. Ex-GI's given preference. Average earning above $125 weekly; car necessary.
SEE MR. LAVIN, ROOM 506
412 5TH ST. N.W.

Salesmen and Collectors
Guaranteed salary and liberal commissions; ages 25-40. Apply at Equitable Life Insurance Co., 1730 L st. nw., 8-4 daily. Phone RE. 6161, Ext. 49.

SALESMEN
With or without experience, we are swamped with leads that are crying for attention. Join our hard-hitting sales force. Unusual opportunity for the right men in a prestige business. Permanent connection with a well-established firm. Substantial salary and commission. Our men average $7,500 per year. Car absolutely essential. Come in person. 806 17th st. nw., 3d floor.

Sales Repr., $75 Draw
SANIT. CHEMICALS, D. C.-Md. Car req.
Collector-sales repr., travel, ag. $225 mo.
Salesman, foods .... $50 wk.
Sales repr., ins., Balto. .... bonus, $50 wk.
Salesman, auto maint. eq. .... Sal. open
MUTUAL EMPLOYMENT SERVICE
1710 G St. N.W. NA. 0954.

SALESMEN, here's a natural; new patented tool multiplies man's strength 31 times. Sell retailers. Needed by autoists, farmers, lumbermen, builders, transports, garagemen, public works. Immediate deliveries from our U. S. plant. Write or wire for attractive proposition, Palcoseel Co., Ltd., Cornwall, Ont., Canada.

SALESMAN
Pitney-Bowes, Inc., mfg. of postage meters, is seeking a man 32 to 40, experienced in selling to executives and craving opportunity and rapidly expanding business; salary plus commission. Call in person at Suite 102, 1625 K st. nw.

SALESMEN
EXPERIENCED OR INEXPERIENCED
National publishers with offices in Philadelphia, New York, Detroit, Los Angeles, Chicago and other major cities is now expanding its business to Washington. We will need
1 SUPERVISOR
2 CREW MANAGERS
AND A TOTAL OF
20 MEN
TO START WORK IMMEDIATELY
Our sales force in Baltimore is averaging $25 per day by our proven sales method. This is your chance for a future with the largest publishers in the business. No evening work, no credit check, no reverts or kick backs. Vacation and Christmas bonus. Demanding sales is forcing us to open ahead of schedule. Get in on the ground floor and earn those big pay checks you always dreamed about.
APPLY ANY DAY BETWEEN 9 AND 1
ERICCISON BLDG.
710 14TH ST. N.W., ROOM 409

SALESMAN
Opening for man, 25-40 yrs., willing to work hard including nights; in order to earn up to $10,000 selling Chrysler Airtemp Heating Equipment; generous commissions; ultramodern showroom; leads secured by canvassing and supplemented by heavy advertising; firm is well established and has all installation facilities under one roof. Applicant must have car. Phone MR. BELINE for appointment, TA. 5600.

STEAM TABLE MAN AND BARTENDER
Experienced in cafeteria. Apply 800 K st. nw.

TEACHERS—Use Adams Teachers Agency, 204 Colorado Bldg., 14th and G nw.

TELEPHONE SKIP LOCATOR
Experienced; minimum salary $50 week to start. Permanent position. Contact Mr. Joseph Tash.
New York Jewelry Co.
719 7th St. N.W.

TRUCK MECHANIC
Experienced, to work in modern garage; union shop. See Mr. De Neane, between 9 a. m. and 12. Safeway Stores, Inc., Garage, 1901 Fenwick st. ne., rear of Hecht Co. warehouse, 1400 block on New York ave. ne.

UTILITY MAN
(Colored.) Handy with tools, to assist with maintenance work for real estate company. Must have D. C. driver's license. Apply basement, 2001 16th st. nw., 9 a. m. to 3 p. m.

BOYS, 18 and over, with bicycles; full time, day or night work. Apply Western Union, 1317 N. Y. ave. nw., Room 200.

ONE of the largest real estate firms in the city wants a man experienced in selling business property. Box 460, The Washington Post.

WILL-CALL OR SERVICE DESK clerk; good salary, pleasant working conditions; opportunity for advancement. Apply office, THE YOUNG MEN'S SHOP, 1319 F st. nw.

DISTRICT MANAGER
We are now in a position to consider a few applications for District Manager positions in our Circulation Department. Automobile required. Five-day, forty-hour week. Salary and auto allowance. Regular increases, vacation, sick leave, eligible to enroll for group life, health, hospital and surgical insurance plan. Apply 9 a. m. to 4 p. m., Monday through Friday.
EMPLOYMENT OFFICE
1345 E ST. N.W.

MEN, EMPLOYED
For part-time sales work, eves. and Sat.; ability to meet people more important than experience; about $1.50-$2 hour. Real Silk Hosiery Mills, Room 210, 1427 Eye st. nw. Apply 10 to 2 p. m. and 4 to 6 p. m. or phone NA. 7356.

YOUNG MEN
(White) wanted by old-established Washington firm to learn the stationery and office equipment business. After brief training period in stock and delivery departments, those qualifying will be placed in sales work. Opportunity for advancement based on initiative and ability to learn. For further details and interview phone
CHAS. G. STOTT & CO.
NA. 4181.

AMBITIOUS VETERANS
Wanted for immediate employment several neat-appearing young men, 19-24; no experience required; must be single, free to travel; average earnings $75 per week; transportation furnished, immediate drawing account. See J. C. McDonald, Cairo Hotel, Q st. at 16th nw., 10 to 12 noon, or 4 to 5 p. m. Do not phone.

EASTERN AIRLINES
has
LOCAL OPENINGS
-for-
OPERATIONS AGENTS
-and-
RAMP SERVICEMEN
High school education, ages 20 to 30, 40-hr. week, alternating shifts. Apply Room 207. See Mr. A. J. Reid, Eastern Airlines, Hangar No. 1, National Airport, November 20, 21, 22, 10 a. m. to 4 p. m.

Help, Men 15

VETERANS
Are you dissatisfied with the earnings on your present job? Do you have the courage to tackle a difficult newspaper job which will pay off well to the man who can sell? If so, you ought to see our personnel manager at 1345 E Street N.W., Room 323, 9 a. m. to 3 p. m., Monday through Friday.
THE WASHINGTON POST.

Help, Women 16

APPLICATIONS for full and part time jobs desired immediately.
STUDENT EMPLOYMENT AGENCY
917 Eye St. N.W. DI. 4733.

ASST. BKPR-typist, 5 days, $45.
Asst. bkpr.-cashier, $40 up.
ATLAS AGENCY
Evans Bldg., 1420 N. Y. Ave. N.W.

ASSISTANT BUYER
FOR
INFANTS' WEAR
Must have previous retailing experience.
5-day, 40-hour week.
20% discount on purchases.
Apply
Employment Office
4th Floor
Lansburgh & Bro.
7th, 8th and E. Sts. N.W.

ASSEMBLERS & INSPECTORS
18 to 35 needed by radio manufacturing plant. 5-day, 40-hour week.
Apply
Washington Institute of Technology
COLLEGE PARK, MD.

BEAUTY CONSULTANT
EXPERIENCED
5-Day, 40-Hour Week.
Generous Company Benefits and Privileges.
APPLY IN PERSON
EMPLOYMENT OFFICE
3RD FLOOR
THE HECHT CO.
7th and F Sts. N.W.

BOOKKEEPERS, $200 MO.
Mature person; full charge.
Full chg. bookkpr.; 5 yrs. exp.; $60.
Settlement clerk-typist; $40 wk.
Candy store sales mgr.; $200.
Alpha card punch oper.; $160 mo.
Jr. bookkeeper, typist; Arl., Va.; $35 wk.
House mother, dietician; maint. & $100.
Bookkeeper-cashier; simple records; $40.
If interested in a good position, come in—visit—Miss Knight. (Est. 15 yrs.) NA. 6088.
PERSONNEL SERVICE
1311 G St. N.W., next to Church.

BOOKKEEPING MACHINE OPERATOR
EXPERIENCED
NCR No. 3000
Permanent Position
WITH
Established Concern
SEE MR. WILKINS
EDMAR BLDG.
702 H ST. N.W., 3RD FLOOR

BOOK CLUB INTERVIEWER—Salary and commission; window cashier, credit interviewers, dry cleaning store clerks; also many attractive positions for bookkeepers, secretaries, stenographers, clerk-typists and general office workers, at top salaries. No advance fees.
Leeds Employment Service
914 G PL. N.W. RE. 2709.

BKPR., F. C., $60 WK.
Posting Mach. Hotel, alt. hrs., $37.50 wk.
MUTUAL EMPLOYMENT SERVICE
1710 G St. N.W. NA. 0954.

BOOKKEEPER, ins. exp. Sal. open.
ATLAS AGENCY
Evans Bldg., 1420 N. Y. Ave. N.W.

CANDY STORE MGR., $200
Under 40, exper., neat, sales ability. Miss Knight (NA. 6088).
PERSONNEL SERVICE
1311 G St. N.W., Next to Church.

CASHIER
Experienced restaurant cashier who can work from 6 p. m. to 2 a. m.
APPLY PERSONNEL OFFICE
HOTEL STATLER
16th and L Sts. N.W.

CAMERA GIRLS with 2¼x3¼ press type flash camera for night club photo work. Call SH. 2238.

CIVIL SERVICE BOOKS, COURSES. BOYD SCHOOL, 1233 F nw. NA. 2338.

CLERICAL
Young lady to work in office of women's specialty shop. Do general clerical work and answer telephone. 5-day week.
APPLY
BROOKS, INC.
1009 G ST. N.W.
Mr. Moorehead, 5th Floor.

CLERKS
(WHITE)
FOR HIGH'S STORES
3 to 11 p. m. shift. Good salary and bonus. Apply 9 to 2 Tuesday through Friday.
1326 HALF STREET S.E.

CLERICAL WORK
With knowledge of bookkeeping; permanent position.
APPLY
STANDARD CIGAR & TOBACCO CO.
51 Eye St. N.E.

Comptometer Operator
experienced for permanent position in business office of large motion picture organization; 5-day week. See Mr. Shaftel, 7th floor, Warner Theater Bldg.

COUNTERGIRLS and waitresses (white); good jobs in the better restaurants; no fees charged. Washington Restaurant Association, 2003 Eye st. nw.

COUNTERGIRLS
(WHITE)
Ages 19 to 40; must be neat and reliable; excellent working conditions; good starting salary and advancement; meals and uniforms furnished.
APPLY
THOMPSON'S
EMPLOYMENT OFFICE
9th and E Sts. N.W.

COMPTOMETER OPERATOR
Permanent position in large air-conditioned office in NE. section; convenient transportation; 5-day, 40-hour week; vacation with pay and other benefits; experience required. Apply Safeway Stores Employment Office, 4th and T sts. ne.

DICTAPHONE OPERATOR, UNDER 30, $3,300.
Many other excellent positions.
ATLAS AGENCY
Evans Bldg. 1420 N. Y. Ave. N.W.

EMPLOYED MEN
For part-time sales work evenings and Sat.; ability to meet people more important than exper.; about $1.50 to $2 hr. Apply 10 to 3 or phone NA. 7356, Room 210, 1427 Eye st. nw.

MARKER AND SORTER
Experienced woman for modern laundry department, excellent working conditions.
APPLY PERSONNEL OFFICE
HOTEL STATLER
16th and L Sts. N.W.

Help, Women 16

ELEVATOR OPERATORS
(WHITE)
5-Day Week
20% Discount
On Purchases
Apply
Employment Office
4th Floor
S. Kann Sons Co.

I. B. M. CARD PUNCH
Alphabetical card punch oper.; 5 days; $180 mo.; at once.
BOYD'S, 1333 F, NA. 2338

LADIES, 22-50
For part-time sales work; 15 hours or more weekly; experience not necessary; earnings about $1.50 to $2 hour. Real Silk Hosiery Mills, Room 210, 1427 Eye st. nw. Apply 10-2 and 4 to 6 p. m. or phone NA. 7356.

MILLINERY SALESLADIES
Full or Part Time
In a women's specialty shop.
Experienced.
5-day week.
Employee discount.
Good salary.
BROOKS, INC.
1109 G St. N.W.
Mr. Moorehead, 5th Floor.

MOTHERS
Splendid opportunity to earn during school hours; no experience necessary to start. Avon Products, Inc. RE. 0795.

N.C.R. OPERATOR, No. 2000, $40
ATLAS AGENCY
Evans Bldg. 1420 N. Y. Ave. N.W.

RECEPTIONIST—MONITOR BOARD
Young, personable, knowledge typing, personnel office, 5½ days, $130 to $140. Call EX. 6583.

RECEPTIONISTS-TYPIST, 5-DAY, $40
Many other excel. positions.
ATLAS AGENCY
Evans Bldg., 1420 N. Y. Ave. N.W.

SALESLADIES
EXPERIENCED
FOR SMALL WEARS
5-DAY WEEK
Attractive Salaries Plus Commissions on All Sales
Apply to Miss Russell
L. FRANK CO.
12th and F Sts. N.W.

SALESLADIES
EXPERIENCED
In Coat and Fur Departments
5-DAY WEEK
Attractive Salaries Plus Commissions on All Sales
Apply to Miss Russell
L. FRANK CO.
12th and F Sts. N.W.

SALESLADIES
EXPERIENCED
Women's Specialty Shop
5-Day Week.
Employe Discount.
Good Salary.
Group Hospitalization Insurance.
APPLY
BROOKS, INC.
1109 G ST. N.W.
Mr. Moorehead, 5th Floor.

SALESLADIES
Immediate
Full-time Openings
Permanent Positions
Good Salary
Pleasant
Working Conditions
Benefits Such as
Paid Vacations, Retirement,
Bonus, Hospitalization
and Sick Relief
Apply Miss Anderson,
Personnel Office,
G. C. MURPHY CO.
1214 G ST. N.W.

SALESWOMEN
PART TIME
In Various Departments
11 A. M. to 5 P. M.
APPLY
EMPLOYMENT OFFICE
4th FLOOR
S. KANN SONS CO.

SALESWOMEN
5-DAY WEEK
20% DISCOUNT ON PURCHASES
APPLY
EMPLOYMENT OFFICE
4TH FLOOR
S. KANN SONS CO.

Secretaries to $60
Great variety of excellent positions.
ATLAS AGENCY
Evans Bldg. 1420 N. Y. Ave. N.W.

SECY., bilingual Spanish, export field; excellent opportunity for advancement. Start $55.
Operator, key punch, 5-day, $200 mo.
Stenographers, jr., approx. $40.
WALTER H. KESSLER
Personnel Services, Suite 612,
Wash. Bldg., 15th and N. Y. Ave. N.W.
DI. 4020 DI. 4443

Help, Women 16

SALESWOMEN
PERMANENT WORK
ON A
5-DAY WEEK
FOR WOMEN OF
ENERGY AND STABILITY
GARFINCKEL'S
F St. at 14th N.W.

SALESWOMEN
Full Time
5-DAY
40-HOUR WEEK
Apply in Person
Personnel Office
9th Floor
9:30 to 6 DAILY
WOODWARD & LOTHROP

SECY., LAW, $50 WK.
Stenotypist .... $225 mo.
Steno., Silver Spring .... $180 mo.
MUTUAL EMPLOYMENT SERVICE
1710 G St. N.W. NA. 0954.

SECRETARY STENOGRAPHER
Intelligent and refined young woman as secretary-stenographer to president of fine men's wear store. Must be high school graduate, age 25 to 35. Minimum requirements: typing 50, shorthand 110, 3 years' recent experience in private industry; permanent position; excellent salary, 5½-day week. Available immediately.
APPLY MR. VICKERY
LEWIS & THOS. SALTZ
1409 G ST. N.W.

SECRETARY—CAPITOL HILL, $50
ATLAS AGENCY
Evans Bldg., 1420 N. Y. Ave. N.W.

STENO.-TYPIST, $50
Political; temp.; und. 30; exc. opprty.
Steno., A1 typist, cut stencils; $50 wk.
Steno.; go to Philadelphia; $225.
Medical secretary, expr., able to leave city.
Secretary, res. Alexandria; $60 wk.
Many, many others hourly. For the BETTER positions always see Miss White or Miss Lee at
BOYD'S, 1333 F NA. 2338

STENOGRAPHERS (2) for publishing firm, to work 5-day week; one should have several years' experience and good shorthand speed; will consider beginner or person with little experience for other position; paid vacation and sick leave, free insurance coverage. DI. 2900, Ext. 215.

STENOGRAPHER
Permanent position with opportunity for advancement; excellent salary; 40-hour week; experience desired but not essential.
Household Finance Corp.
7914 Georgia Ave., Silver Spring

STENOGRAPHER
Experienced; minimum dictation 100 per min.; 5-day week; salary $180. ME. 6160, Warner Bldg.

STENOGRAPHER
For permanent position in large office in the N.E. section; convenient transportation, 5-day, 40-hour week; vacation with pay and other benefits. Apply Safeway Stores Employment Office, 4th and T sts. ne.

STENOGRAPHER
for
LARGE INSURANCE COMPANY
PERMANENT POSITION
5-DAY WEEK
EXCELLENT OPPORTUNITY FOR ADVANCEMENT
CALL
MRS. CASSIDY
NA. 4655

TEACHERS—Use Adams Teachers Agency, 204 Colorado Bldg., 14th and G nw.

TYPIST
Exper., age 18 to 28, permanent position, excel. working conditions. Good salary, 35-hour work wk. NA. 9925, ext. 140.

TYPIST, personnel, $150 month; secretary to one man, 5-day wk., $2600. Adams Employment Agency, 204 Colorado Bldg., 14th and G nw.

TYPISTS TO $45
Great variety excel. positions.
ATLAS AGENCY
Evans Bldg., 1420 N. Y. Ave. N.W.

TYPISTS (2)
Also 2 telephone girls and 3 clerks. Apply Mr. Joseph Tash.
New York Jewelry Co.
719 7th St. NW.

TYPIST-CLERK
to work in parts department of large nationally known automotive manufacturer; permanent position, 5-day 40-hour week, paid vacation and holidays; $32 per week.
SEE MR. SEDDEN at 1120 1ST ST. N.E.

TYPIST—RAPID, $208 MO
Clerk-Typists .... to $40 wk.
MUTUAL EMPLOYMENT SERVICE
1710 G St. N.W. NA. 0954.

TYPISTS-CLERKS, $40
Good with figures, downtown.
Typist-asst. bkpr., S.W., $45.
Typist, dictaphone exp., $50.
Typist, recept., slow steno. $40.
(22 positions for well-qualified typists with the top firms of Washington $35-$50)
AMERICAN PERSONNEL
918 F St N.W. NA. 6295.

TYPISTS, $145 MO.
Typists, exper., N.E.; $160 mo.
Receptionist-typist, several; $150.
Bookkeepers, many needed; $45-$60 wk.
For the BETTER positions see Miss Evans or Miss Black (Est. 30 years).
BOYD'S, 1333 F NA. 2338

TYPISTS, $40 WK.
Little shorthand.
Typist-clerk, real estate, 5 days; $140.
Clerk-typist, ins. office, perm.; $42.50.
Stenographers (15); $45 to $50 wk.
Always good openings—visit (RE. 2828)
FORD EMP. SERVICE
913 15th St. N.W., near Eye St.

WAITRESSES
Experienced; must be over 21. Apply 800 K st. nw.

Young Woman
21 to 28 Years
Single, College Graduate or Equivalent
District Native Preferred
Permanent Position for a Girl With Initiative Who Is Interested in Advancement
Call
MISS BALTENSPERGER
DU. 5100

Help, Women 16

LADY—Ambitious, refined; opportunity to learn good business; $2,400 first year. Write Box M-281, Wash. Post.

MARRIED WOMAN
who seeks opportunity of increasing family income. Have opening for pleasant refined woman over 30 to learn corsetry. Real opportunity for self reliant woman to become permanently established in business of her own without investment. See Manager, Suite 408 Washington Loan & Trust Bldg., 9th and F St. N.W.

WOMEN
(WHITE)
—FOR—
COUNTER WORK
—AND—
TO CARRY DISHES
—IN—
SHOLL'S CAFETERIA
$40 a Week Job
APPLY
3027 14th St. NW.

Woman
Exceptional ability for direct selling position. You will be trained to earn excellent commission. Write stating full or part time; applicant's name, address and phone number important. Box M-299, Washington Post.

WOMAN, 30 TO 50
Customer service work, part or full time; no experience necessary; excellent repeat business. For interview, call EX. 8998.

Help, Domestic 18

CHAMBERMAID-WAITRESS, small adult family; city references; expd. Call 8 to 10 a. m. or 6 to 8 p. m., NO. 0246.

CHILD'S NURSE, l.h.w.; best recent city refs. required. EM. 8452.

COMPANION-HOUSEKEEPER for working couple with 2-year-old child; only women with recent references need apply; room and board and additional small salary. Box M-290, Wash. Post.

COOKS—HOUSEWORKERS
Live in or out; $25 wk. LADIES EXCHANGE, 2037 K st. nw. NA. 4381.

COOK-GENERAL HOUSEWORKER; references; may live in. WI. 2964.

HOUSEKEEPER
Cooking and general housework. White or colored. Apt. Conn. and Wyoming Ave. section. 2 employed adults. Live in preferred, but not necessary. Private bath. No entertaining. We seek experienced educated woman capable of ordering and managing and who wants fine permanent position and home. If desired, applicant can do weekly household laundry at usual laundress' additional pay. References required. Reply by postcard or letter giving address or telephone number for interview. Write Box 426, Washington Post.

MOTHER'S HELPER—Live in; 3 children; serve and do dishes. DE. 5189.

NURSE, governess, white; live in; care for 2 small girls; must be thoroughly experienced. Call EM. 6669.

JELLEFF'S
1214-1220 F ST. N.W.
GIFT WRAPPERS
Are you talented in the art of wrapping gifts? Can you create ideas for the decorating and beautifying
—OF—
JELLEFF'S
Christmas Packages
APPLY
PERSONNEL OFFICE
7TH FLOOR

Situations, Men 19

CARPENTER'S HELPER—Some expr. 1209 6th st. ne. TR. 9764.

CONGRESSMEN, Attention: Young man of wide experience, interested in politics, intelligent, intellectual, ambitious, refined, tactful, energetic, desires position in administrative or secretarial capacity. Box 469, Washington Post.

FOREIGN AFFAIRS grad., overseas vet, ex-intelligence agent, export-import exp., linguist, 27 yrs. age; energetic, will tackle any job. HI. 4208, Sun. or eves.

TRANSPORTATION EXECUTIVE—Currently employed as regional manager of nationally known carrier, desires position with industrial organization; age 33; 15 years' experience domestic and foreign freight forwarding. Box 467, Wash. Post.

WANTED, work by gas welding or in machine shop. Box 471, Washington Post.

Situations, Women 20

H. S. STUDENTS and graduates (colored) want work, part time and full time. Call Mr. Douglas, Placement Counselor, HO. 2822 or TA. 1784.

GIRL, colored, desires job as personal maid, fountain girl, waitress. MI. 8065.

GIRL, col., desires position as office clerk or waitress; experience. DI. 4760.

PRACTICAL NURSE wishes care of invalid child or maternity case; references furnished. Box 476, Washington Post.

RECEPTIONIST, knowledge of PBX and typing, desires part-time work after 3 and weekends; college graduate with business experience. DU. 6500, Ext. 742, after 4 p. m.

REFINED WOMAN desires position as companion-nurse to elderly lady, care child or convalescent. HObart 9355 or Box 475, Washington Post.

YOUNG LADY desires position in private home as secretary and companion. Write Box 139, Dahlgren, Va.

Situations, Domestic 21

DAY'S work or evening work after 3 o'clock. TW. 2059.

FIRST-CLASS COOK-MAID (colored) desires job, 5 days week. LU. 4246.

PHONE Eureka Exchange for recommended help, any capacity. DU. 6977.

GIRLS (2), colored, wish day work; $5 and carfare. EX. 1076.

GIRL, colored, wants g.h.w. HI. 4515.

GIRL, colored, desires g.h.w. 2 days wk.; references. LI. 7335.

GIRL, colored, desires part-time job, 9 a. m. til 2 p. m., or 10 a. m. to 3 p. m. 5 days. No cooking. DI. 2246.

WOMAN wants day's work, A-1 laundress and cleaner. DI. 6356.

2 COLORED GIRLS are seeking positions as nursemaids, would like jobs to be close to go there. Live in. References and experienced. LU. 5863.

COLORED GIRL, reliable for day's work. RE. 5244.

COLORED HELP
Now available. Reliable day workers and careful baby sitters; waitresses, part-time workers, full-time workers. Prudential Employment Service, 1353 Wallach pl., bet. T and U off 14th st. nw. AD. 0639. Hours 8:30 to 4.

WOMAN, colored; g. h. w.; employed couple; live in; small salary. DU. 2585.

WOMAN, colored, desires day's work; $5 and carfare. EX. 1076.

COLORED WOMAN wants day or half day work. References. NO. 8334.

COLORED WOMAN desires day's work, any kind. References. MI. 7094.

Money to Loan 23

ON DIAMONDS, watches, jewelry, silverware and miscellaneous articles. LOUIS ABRAHAMS, 3225 Rhode Island ave. ne.

Personal Loan Companies 25

THE BEST PLACE
TO GET CASH
SIGNATURE LOANS
FURNITURE LOANS
AUTO LOANS IN 5 MINUTES
A Friendly Loan Service
Call Mr. Zwally, SH. 3700.
AYARES SMALL LOAN CO., INC.
7902 GEORGIA AVE.

Help, Men and Women 17

SALESMEN & SALESWOMEN
(COLORED)
Full or part time, to serve the Christmas demand; established territory; good earnings.
APPLY 8 TO 9:30 A. M.
WATKINS PRODUCTS
2417 Nichols Ave. S. E.

EARN UP TO $480 MONTH, part or full time, keeping books for small firms, simplified system. Write Tax-Saver System, Dept. 53, Fort Worth, Tex.

X-RAY TECHNICIAN—OPEN
ATLAS AGENCY
Evans Bldg., 1420 N. Y. Ave. N.W.

FIRST-CLASS COOK, COLORED; MAN OR WOMAN; $37 WK. WA. 9397.

Help, Men and Women 17

JOB
OPPORTUNITIES
Galore
—AT—
The Hecht Co.
RIGHT NOW
WE HAVE MANY OPENINGS IN
Selling
for Qualified Personnel

Even if you've no previous experience, we'll train you for an interesting job while you earn.

You can enjoy . . . earning the extra money you need for Christmas working in congenial surroundings; full time, 5-day, 40-hour week; eating wholesome meals in our associates' cafeteria at next to nothing prices.

—IN—
NON-SELLING JOBS
WE HAVE SEVERAL OPENINGS
—FOR—
Check Writers
Cashiers
Wrappers
Gift Wrappers

STOP IN TOMORROW

And have a chat with one of our friendly personnel interviewers any time between 10 and 4:30 P. M. You'll be convinced that The Hecht Co. is

"A great place to shop, and a greater place to work"

EMPLOYMENT OFFICE
3RD FLOOR
The Hecht Co.
7TH AND F STS. N.W.

Help, Men and Women 17

Continued From Preceding Page

Don't Read This
IF YOU ARE LOOKING FOR
Just a Job
We Are in Need of
6 neat appearing men or women of average intelligence who are interested in their future and will work toward building up an income of $10,000 or more a year. We will train you if you are able to meet the public. Liberal drawing account, when qualified. Automobile absolutely essential. For interview, apply 4304 Georgia ave. nw. DO NOT PHONE, as I have never hired anyone over the phone.

Business Opportunities 29

BEAUTY SHOP, downtown; grand location, doing a nice business. Owner ill and forced to sell. $3,000 on very liberal terms. DeShazo & Resseger, 922 14th. NA. 5520.

DRY CLEANING store, downtown location. Must be sold immediately. Small down payment. EX. 0947.

Gasoline Service Station
One of the most modern and best located gasoline stations in Arlington; needs management; moderate down payment. Exclusive.
LYON PARK REALTY
2519 Wilson Blvd. OW. 5200

GROCERY STORE
$3,850 cash, $1,400 down; 4-room apartment; rent $150. Call TR. 9003 till 6 p. m.

HOBBY SHOP, established business, on busy street. Owner has other interest and will sell reasonable. Reply weekdays, 1324 H st. ne. AT. 6996.

VARIETY STORE
Stock, fixtures and building. Located in a thriving community near Washington. Doing a good business, paying handsome dividends. Priced to sell quick. For further information, call
A. H. BROOKS
3016 Columbia Pike
CH. 5100 OX. 0626

APARTMENT HOUSE AND RESTAURANT
Unusual opportunity to purchase a strategically located brick building in Alexandria with a well established dining room and apartment business. The building contains 6 apartments which nets a sizable return. In addition the dining room with its completely equipped kitchen brings in an annual gross income of over $40,000. Call Mr. Sylvester with
ROBT. L. McKEEVER CO.
REALTORS—SHOREHAM BLDG.
NA. 4750. Eves. TE. 1122.

NEAR FALLS CHURCH
Grocery, meat, frozen custard; fine location, good stock. Quoted $1,200 per week. Long lease. $14,000, half cash.
WEST & TAYLOR
FA. 2135.

PRINTING EQUIPMENT; complete job. 2004 Georgia ave. nw. DU. 9600.

Kosher Delicatessen
One of the best, old established and known as a money maker; previous owner made a fortune here. Due to other interests is offered for only $15,000, lock, stock and barrel. Exclusively with LEON GOODMAN, Broker, 1536 Conn. ave. CO. 6800; nights, RA. 6365.

PENNSYLVANIA
Restaurant and Home
Surrounded by beautiful mountain and river scenery, near Harrisburg, Pa., with 300 ft. frontage on heavily traveled U. S. Route 11. A prosperous gas station and restaurant with large dining room, including furnished living quarters, also a large dance hall adjoining; 2 modern rest rooms; a shaded acre with ample parking space and another 9-room dwelling house now profitably rented; owner retiring with his growing young family to his fine nearby farm, paid for from his profits during the past few years; price, $21,500, including business, equipment and household furniture; immediate possession.
CH. 3259. RALPH CRAIN. OX. 2191.

Rooms, Furnished 34

ALLISON ST. NW., 336—Lovely double room, twin beds, private bath; unlim. phone. RA. 2147.

ALLISON ST. NE., 52—One double room (twin beds), $30 each; one large room, single or double, $40; laundry privileges and unlimited phone. Bus at corner. After 7 p. m.

ARLINGTON—Lge. rm., sgl. or dbl., priv. bath; 1 blk. Lee hwy. bus; gentleman pref.; priv. home. GL. 3505.

ARLINGTON SEC.—5 mins. Pentagon Bldg.; exceptional accommodations for discriminating gentlemen; large double room, twin beds, pvt. bath; lovely pvt. home; dinners can be arranged; refs. required. Call for appt., GL. 3032, after 5 p. m. Monday.

ARLINGTON—Nice room for 1 girl; convenient transp. GL. 0898.

ARL.—For quiet, empl. lady, a newly furn. front rm.; lovely view, pvt. home, semipvt. bath, maid serv., near bus, bkfast., ride avail. CH. 9121, aft. 6 p.m.

ARLINGTON, 746 No. Emerson st. (off Wilson Blvd.)—Double room, also single. CH. 6726.

AVONDALE TERRACE, MD., Ingraham St., 2111—1 front double bedrm. and 1 single room. See after 6:30.

CALVERT ST. NW., 1931—Beautiful front rm., very clean; run. water, shower; good section; 2 refined gentlemen or married couple; conv. transp. HO. 9345.

CATHEDRAL AVE. N.W., 2276 near Wardman Pk.—Desirable warm rm.; 2 men; semibath; buses L2, L14. DU. 4271.

CHEVY CHASE—Attr. new home; bkfst., laun. priv.; $40 sgl., $55 dbl. SH. 0891.

CHEVY CHASE, D. C.—Lovely rm. with pvt. bath and garage; pvt. home; gentleman preferred. WO. 8226.

CHEVY CHASE, D. C.—Single room; gentleman; vic. Conn. and Nebr. aves. Adult family. OR. 6533.

CHEVY CHASE, D. C.—Attrac. frt. rm., next bath, for young person of highest type only, who will appreciate real home of refinement; $35. EM. 5185.

CHEVY CHASE—Pleasant, warm room; pvt. screened porch, adj. bath, c.h.w.; phone, laun. priv.; empl. couple; $50; sgle., $45; ref.; conv. transp. EM. 5303.

CHEVY CHASE, D. C.—Comf. room, in nice quiet private home; no children, no pets; settled, refined empl. lady only; phone, laundry privileges. EM. 8026.

CHEVY CHASE, MD.—Large studio rm., pvt. bath; beautifully furn.; for 1-2 empl. persons; privileges. WI. 8880.

CHILLUM—Master bedroom, priv. bath; conv. transportation; nicely furnished. 323 Farragut st. nw. RA. 0430.

CLEVELAND PARK—Lge. 3d fl.; pvt. bath; 1 or 2 men or emp. cple. WO. 3674.

COLUMBIA RD. and 14th st. N.W. vic. NEW GUEST HOUSE: studio-type rooms for couples; hot plate; share refrigerator; $50 and $60 mo. or $12.50 and $15 weekly. 1368 Columbia rd. nw.

COLUMBIA RD. NW., nr. 14th—Living rm., 20x20; 5 wind.; 2 bedrms., pvt. bath; 2d fl.; suit. 4; $25 ea. CO. 1488.

COL. RD. AND 18TH—Attr. rm., water, phone in rm., also cabinet; refined man only. No other roomers. CO. 2654.

COLUMBIA RD. NW., 1834—Gentlemen; sgle., $5.50 wk.; dble. to share, $6.50 wk. ea.; clean, comf., separate beds; showers, bath, c. h. w. AD. 4330.

CONN. AVE. NW.—Large, attrac. room in large apt. house; twin beds; kitchen priv. for breakfast and lunch; unlim. phone; apt. occupied by 1 adult. EM. 5430.

DUPONT CIRCLE (2013 Hillyer pl. nw.)—Vacancies for young men in one of Wash. choice guest homes. HO. 7300.

DUPONT CIRCLE, 2118 O st. nw.—Twin bedroom for girls; laun. priv.; $6 wk. each. AD. 8530.

EMERSON ST. NW., 416—Large front room, twin beds; gentlemen; conv. transportation; $22.50 each. RA. 1329.

ERIE AVE., 715, Takoma Park, Md.—2 sgle., heated rms.; $4 and $5. SL. 5771.

EUCLID ST. NW., 1219—Large front room, twin beds, southern exposure, 3 windows; conv. bath; c.h.w.; unlim. phone; clean, warm and cheerful. Call after 12 noon, DE. 5051.

EUCLID ST. NW., 1210—2nd fl. frt. rm., nr. bath; refined empl. gentleman only; pvt. home; conv. transp. AD. 3699.

FAIRMONT ST. NW., 1444—Girl to share front twin bedrooms with another. Also double room (twin beds). Convenient transportation; $25 each. CO. 0043.

FALLS CHURCH—Large front, dble. rm.; comf.; quiet home; conv. transp., 15 min. D. C. Conv. Pentagon. FA. 1339-W.

FESSENDEN NW., 4307—Lge. frt. room; innersprg. mattress; cross vent.; cedar closet; pvt. bath; gentlemen; $50; pvt. adult home; nr. bus and car. EM. 8594.

G ST. NW., 2028—Gentlemen; dble. rm., 3 wind., tw. beds, shower; also sgle. rm.

G ST. NW., 1825 (COLLEGE INN, DOWNTOWN)—Vic. White House; running water, maid service, room phone; $1.50 day up; weekly rates. RE. 5322.

GEORGIA AVE. NW., 4421—Large twin bedroom, near bath, suit 2 girls or couple, $35 mo.; conv. trans. RA. 6803.

GEORGETOWN—2 large studio rms. for 2 gentlemen; charmingly decorated; phone; semipvt. bath, maid service. Refined, quiet. Transp. CO. 5246.

GEORGETOWN—Single room, semipvt. bath; gentleman pref. DU. 4943.

GEORGETOWN—Bedroom, sitting room and bath, entire 3d floor; double bed, 6 closets, corner house, many outside windows; $75; on bus line. Call after 12 noon. DU. 2364.

IRVING ST. N.W., 1713—Warm, clean single room with inc. porch, $30; conv. [illegible], theaters, shops; pvt. home. [illegible] 5355.

KENNEDY ST. NW., 321—Nicely furn. [illegible] rm., adj. bath, in pvt. house, for [illegible]; $30 mo.; good transp. GE. 3550.

[illegible] RD. NW.—3d floor, 2 rooms, private bath; breakfast privileges; [illegible] empl. couple; $80 mo. OR. 6275.

Rooms, Furnished 34

LONGFELLOW ST. NW., 1416—Master bedroom, pvt. bath, plenty of heat and hot water; convenient transp.; $50 mo.

MASSACHUSETTS AVE. NW., 1621—Large single room, nicely furnished; conv. transportation; $10 weekly.

MASS. AVE. NW., 2110—Large front single room, near bath, 4 windows.

MASS AVE. N.W., 1750—Girl to share room with other girl. Maid service and laund. privileges. $22.50-$24.50 mo.

MT. PLEASANT NW.—Frt. sgle. room; quiet lady; laun. priv.; $30 mo. CO. 8682.

MONTAGUE ST. NW., 1428—Large dble. room, 4 windows, semipvt. bath, shower; l.h.k. if desired; suitable couple; lovely home. RA. 4286 between 6 and 7.

N ST. NW., 1615, Apt. 206—Large, warm room, private family; on car line; $8 week. DU. 1798.

N. H. AVE. NW., 1535 (near Dupont Circle)—Lady to share with another beautifully furnished room with kitchen priv.

N. H. AVE. NW., 1707—Master bedrm., pvt. bath, Sgle., semi-bath. Gentile home.

ONEIDA PL. NW.—Corner bedrm., semiprivate bath; on bus line; gentlemen; $7 week. GE. 9139.

PARK RD & 14TH N.W. VIC.—2d floor, dble. rm., sou. exp., cple. or 2. AD. 5593.

PARKWOOD PL. N.W., 1412 (near Cavalier Hotel). Large attr. room with sleeping porch, sou. exposure, venetian blinds, gas heat, priv. residence. AD. 5527.

PORTER STREET N.W.
Double rm., pvt. home; conv. trans.; ideal location. OR. 5932.

ROCK CREEK CHURCH RD. NW., 519—Excel. transp.; twin bedrm., next to shower bath; in well-kept home; $25 ea. TA. 2571.

RHODE ISLAND AVE. NW., 1419—Warm quarters for men; see them for yourself; showers; study room; downtown location; $25 month each.

S ST. NW., 1910, 1 blk. Conn. ave. car. Extra comfortable room for young people, plenty of heat and hot water.

TODD PL. NE., 30—Dbl. rm., $35 sgl., $40 dbl.; near bath. MI. 8486.

UPSHUR ST. NW., 1320—Lge. sgle. rm.; gentleman; semipvt. bath; phone priv.; private home; $9 week. RA. 3478.

VARNUM ST. N.W.—Master bedroom for refined gentleman, shower bath; convenient transportation. $45. GE. 5314.

YUMA ST. N.W. 4626—Room nr. bath, good transp. Man. $30. WO. 8065.

5TH ST. NW., 6202—Large front room; employed lady; express bus at door; references required. RA. 8249.

11TH ST. NW., 523, "The Rochetta"—4th floor single and double; newly redec., nicely furn.; innersprg. mattresses; walk. dist. Govt. bldgs. and dept. stores. Empl. ladies only; $7 per wk. ea. DI. 8671.

13TH ST. NE., 313—Bright comf. rm.; pvt. home; conv. trans. FR. 6471.

15TH ST. NW., 4522—Nicely furn. sgle., $30; dble., $26 ea., for girls; excellent transp.; unlim. phone. GE. 3417.

15TH ST. NW., 1026, Apt. 101—Girl share lge. twin-bed liv. rm. DI. 1953.

16TH ST. N.W., 5911—Nicely furn. dble. rm.; 2 empl. persons; gentile family.

1607 EYE ST. N.W.
Girls, 1 double, 1 single, also 1 space in double; excellent downtown location. See Mrs. McLaughlin or phone EX. 9796.

19TH ST. NW., 1242—Sgl., clean; nondrink, man or woman. $35 mo. EX. 0257.

19TH ST. NW., 3203—Cozy single room for refined young lady; phone and laundry privileges; good transp. AD. 8429.

41ST NW., 5314—Lge., attrac. frt. rm., suit. 1 young woman; $45. EM. 8630.

4313 KANSAS AVE. NW.—Nice, large room with sink, near bath; detached home; close to transp., schools; will accept children. RA. 3806.

ATTRACTIVE ROOM, 4 windows, laundry privileges; unlim. phone; $35 sgle., $50 dble. EM. 2699.

ATTRACTIVE double room, priv. bath, twin beds, telephone; 1 block Conn. ave. restaurants; $35 mo each. After 6 p. m., EM. 1019.

CENTRAL HOTEL, 903 New York Ave.—Downtown. Running water. Priv. baths. Room radios. Maid serv.; weekly rates.

GENTLEMAN—Private home; large master bedroom, semipvt. bath; 2 blks. bus, restaurants; $50 month. WO. 0862.

DILL'S RESIDENCE CLUB, 1818 19th st. nw.—Large, pleasant frt. rm. for 3 girls; 1½ blks. off Conn. ave.; $25 ea. Also rm., 1 girl to share, $30. CO. 9824.

GIRL, share lge. frt. rm., twin beds; priv. home; ldry., phone priv. 1704 40th st. se. TW. 0813.

LARGE doubles with running water, oil heat, big closets. All new furn. in bldg. just remodeled. Call NO. 9804. 8 to 12 a. m., 6 to 8 p. m.

LARGE, nicely furnished room, next to bath; convenient express bus. One person. Reasonable. GE. 4935.

POTOMAC HOTEL
800 18TH ST. N.W. NA. 9216
Complete hotel service with cafeteria; rooms available with running water; also private bath.

COLORED, EUCLID ST. NW.—Large front room for couple or 2 employed people; use of kitchen. HO. 1688.

COLORED, near Logan cir., for 2 employed men; single beds. DE. 4677.

COLORED—For furn. and unfurn. rms. call Mrs. Dorothy Steed, 9 a. m. to 9 p. m., HO. 6480 or AT. 9006.

COLORED (2015 Vermont ave. nw.)—Sgle. room for man. MI. 0134 or NO. 6983.

COLORED, settled, married couple or 2 girls; no cooking; $9 week. NO. 8893.

COLORED—Comf. frt. share rm. for 1 emp. girl; $5.50 wk. On car. CO. 4734.

COLORED, 249 Warren st. ne.—Large double bedrm.; $7 week. LI. 4824.

COLORED, Warder st. nw.—Nice room to share with man, university student, $5 week. GE. 0515.

Rooms, Suburban 35

TAKOMA PARK, MD.—2 rooms, single and double; private entrance and bath; 1 block from bus; men. SLigo 3607.

Rooms, Unfurnished 36

UNFURN. ROOM, with screened porch, next bath; for employed couple. AT. 0224. 1412 Orren st. ne.

Rooms Wanted 38

ROOMS with kitchen privileges desperately needed by servicemen and veterans with families. If you can help please call the American Women's Voluntary Service, Monday through Friday from 10 a. m. to 3 p. m. EX. 5433.

COMFORTABLE ROOM with cooking privilege; for elderly woman. Box 472, Washington Post.

COLORED—Single room for sober gentleman, $25 month. DE. 4048.

Rooms With Board 39

CRESTWOOD CLUB, 4107 Conn. Ave. N.W.—Space for 2 girls to share, $44 per mo.; also space for man in dble. Best Southern cooking. Sunday breakfast incl.; conv. transp. EM. 4074.

DUPONT CIRCLE (2107 S St. N.W.)—Twin bedrm., priv. bath; excel. meals.

DUPONT CIRCLE, 1776 Mass. ave.—Large room for 2 or 3 or couple; also share room for young man; share room for young lady; excellent food. DU. 9557.

MASS. AVE. NW., 1730 (d'town)—Share room, for girls; $43; good food.

NEW HAMPSHIRE HOUSE
Popular guest house for girls. 1712 New Hampshire ave. nw.

WESLEY HALL, comprises 24 fine private homes in one block that have been remodeled and modernized for fullest comfort to its residents; cheerful rooms, running water in every room, with ample bath facilities; double rooms and rooms to share for both men and women, $47.50 to $56 month, room and board. 1426 21st st. nw. NO. 8099.

SLAUGHTER'S
1637 19th st. nw. (near Dupont Circle) offers you clean, comfortable rooms with telephones and daily maid service, 2 wholesome meals daily including Sundays and holidays. Girls. Several vacancies now. HO. 6767.

16TH ST. N.W., 1409—2 spaces to shr., men; wholesome meals. MI. 2740.

Apartments, Furnished 46

FALLS CHURCH
Furnished 5-room apartment, $115 per month; all utilities.
EASTMAN & STEELE
Realtors FA. 2620

GENTLEMAN to share 1-bedrm. apt.; kit., pvt. bath; compl. furn.; phone, maid serv. Kaywood Gardens, Mt. Rainier; 3 blks. to bus; $12.50 wk. EX. 2040, Ext. 61862, wkdays, 1 to 5, or Box 418, Post.

GIRL to share apt. with 3 others in Bellevue Gardens. $26.75 mo. Call AT. 9173 after 6 p. m.

KENYON ST. NW., 1800—Corner suite; pvt. bath, oil heat, c.h.w., G.E. refrig.; no other guests. MI. 1268.

LIVING RM., bedrm., bath apt., to share with 1 or 2 girls (23 to 28), congenial. NO. 3937 after 7 p. m.

NEWLY DECORATED APT. to share with mother and school-age child; conv. transp. AT. 6583 after 5:30.

SINGLE GIRL to share apt.; conv. location. DU. 1998 after 6 p. m.

ATTRACTIVE, modern apt. to share with 1 girl; pvt. bedrm. and full use of apt.; conv. transp. LU. 8873 or RE. 5982.

WILL SUBLET Dec. 5 to Jan. 5, entire downstairs of large pvt. home, Arlington, $110. Includes all utilities, linens, dishes and everything necessary for homelike comfortable holiday season. CH. 6153.

2 ROOMS, alcove, kitchen and bath. 1722 Newton st. nw.

COLORED ELDERLY LADY or widow with child, wanted to share apt. in N.E. section. Call FR. 6540, days.

Apartments Wanted 48

A GOVT. SCIENTIST desires bachelor apt. in modern Maryland apt. bldg. OR. 4040, ext. 402, weekdays.

A NAVY MAN, wife and child urg. need 3-4 rm. apt. LI. 9807, Mrs. Gornto.

ABOUT $200 to $250 mo., 2-3-bedrm. apt., NW.; pref. unfurn. AD. 0700, Ext. 108-F, after 6 p. m.

ABOUT TO WED, we need an unfurn. 1-bedrm. apt. Employed. RE. 7400, ext. 4775; CO. 9808 eves. and weekends.

ACUTE NEED, small apt., 2 cultivated gentlemen; cleanliness and quietness the keynote. RE. 7400, ext. 4317, 9-5:30.

AIRLINE HOSTESS desires completely furnished apartment. DU. 7517.

APT., 3 rms., kit. and bath needed; Georgetown or vic.; adults. NO. 6688.

A NAVAL OFFICER and magazine executive want rooms or apt.; permanent. Box 479, Washington Post.

Apartments Wanted 48

APT., unfurnished, 1-2 bedrooms, urgently needed by professional couple expecting baby. EX. 8504.

APT. needed by 3 perm. empl. college women, to $120, who appreciate attrac. home. NO. 2005, after 6 p. m.

ARMY DR. and wife desire unf. 1 bedrm. N.W. apt. [illegible] SH. 5156.

AUSTRALIAN MOTHER and 18-mo. son urgently need 1 or 2 bedroom apt., N.W. preferred. We are alone in a strange country. Please help. DU. 9560.

BRAZILIAN GOVT. (employe-student), excellent references, needs furnished 1-bedroom apt. in quiet location; no sharing. DE. 3000, ext. 3, 9-5:30 or WO. 6365.

BUILDERS, OWNERS, MANAGERS
Apartments needed for deserving veterans. Please phone ADams 7050, American Legion Housing Committee.

BUSINESS girl in 20s, good housekeeper, pleasant disposition, desires to share apt. in NW. DU. 9082, after 6 p. m.

COLLEGE grads, 2 girls, want apt. at least by 1st. RE. 5600, ext. 2539, 9-5.

CONSIDERATE, quiet tenant (empl. State Dept.) desire furn. N.W. apt.; no sharing. NO. 7355 eves.

COUPLE, permanent residents, no pets or children, desire 1-2 bedrm. unfurn. N.W. apt.; excellent refs. RE. 4121.

COUPLE desires 1-bedrm. furn. or unfurn. apartment. LU. 4834.

COUPLE desires apartment between Fairfax Village and Andrews Field, convenient to transportation. Call HI. 3683, after 5 p. m.

DOCTOR (vet.), wife, 2-yr.-old son need 1-2 bedroom apt., pref. furn., N.W. or Silver Spring. AD. 7500, Dr. Wells.

EMPL. cple. desire 3-rm. unf. apt. with dinette, NW. pref. AD. 3045.

EMPLOYED adults, no children or pets, need 2-bedrm. apt., N.W. section. DE. 4860.

EMPLOYED COUPLE desire 3-room apt. with priv. bath; furnished preferred. LU. 8843.

EX-NAVAL OFFICER AND WIFE DESIRE 1-2 BEDRM. APT. FR. 6181.

EX-NAVAL officer, evening student, wants bachelor apt., near Navy Bldg. or Georgetown Univ. Kearns, DE. 8618.

FBI male employes (4) desire furn. 1-2 bedroom apt.; references. CO. 1624, after 6 p. m.

FURNISHED-UNFURNISHED apt., 2 bedrooms; near Walter Reed Hospital. RA. 8736, Mrs. Gardiner.

FURNISHED APARTMENT, one bedroom, kitchen, living room and bath; N.W. section, not too close-in; will consider winter sublet; around $100; couple, no children. RE. 4823.

GEORGETOWN or N.W., modern bedrm. apt. desired by 2 ladies; college grads, recently returned from diplomatic service abroad. RE. 5600, ext. 2546, 9 to 5.

GI STUDENT and employed wife need 2-room unfurn. apt. with kitchen and bath by Dec. 1. FR. 4245, after 5:30.

GOVT. engineer, permanently employed, former Army officer, desires small efficiency apt. in N.W. section; prefer unfurn. Call EX. 3620, ext. 786, weekdays.

GOVT. employed vet and wife desire apt. with day care for child, or vic. of nursery. ME. 2150.

HAVE YOU AN APARTMENT FOR 3 YOUNG MEN? CALL ME. 6306 AND ASK FOR MR. MILES.

IN ARL.—Unfurn. 1 bedrm. apt. needed by couple (no children). Perm res. RE. 6700, Ext. 74964, 9 to 5.

LEGATION OFFICIAL and wife urgently seeking 2-bedrm. apt., pref. N.W.; no children or pets. NO. 7000, Ext. 211.

LUXURIOUS Georgetown apt. with fireplace, wanted for 2 or 3 naval officers. MI. 2758.

MEDICAL OFFICER, wife and baby urgently need furn. or unfurn. apt.; vic. Belvoir or Alex. OV. 1770 after 6.

MIDDLE-AGED couple desires 3-room furnished apt. before Nov. 21. Lincoln Park area pref. P. O. Box 1138, D. C.

MOTHER, perm. Govt. empl., and son, G. W. student, desire living rm., bedrm., kitchenette apt., best refs. GL. 2788.

MOTHER and 3 employed daughters require 2-bedrm., furn. or unfurn., apt.; NW, or Arl.; best refs. MI. 6758, weekends or evenings.

NAVY CPO needs apt. quick, or wife goes home to mother. RE. 7400, ext. 2126.

NAVY COMDR. (perm. duty Wash.) and wife need furn. or unfurn. 2-bedrm. apt. or sublet immed.; $130 max.; no children or pets. RE. 7400, ext. 4983, 8 to 4:30, Nov. 21 and 24, or write Rm. 1631, Navy Dept.

NEWLYWEDS-TO-BE need small furn. apt. Please write or phone, Box 470, Washington Post.

UNFURNISHED apartment or large room with cooking privileges; man, wife and 7-mos. baby. DI. 8500, Ext. 4.

REFINED vet, wife, 2½-year-old daughter badly in need of apartment; furnished or unfurnished. WA. 4289.

RETURNED veterans and other employes of Capital Transit Co., who have families, need private apts. and houses. If you have a house or priv. apt. to rent to a family, call MI. 6363, ext. 672. Monday-Friday, 9 a. m. to 5 p. m. Must have private kitchen and bath and rent under $75 month.

STATE DEPT. official and prof. wife need 1-2 bedrm. unfurn. N.W. apt.; perfect care; any desired advance rent. CH. 3154.

TWO or three room furn. apt. with kitchen and bath, desired by 3 business women; $75 to $90 per month. HO. 9671.

UNFURN.—1-bedroom apt., pref. NW. duplex or apt. house. TR. 9462, days; RA. 8037, evenings.

UNFURN. apt., one bedrm., for permanent professional couple, urgently needed; no pets or children. TE. 7100, ext. 134, days, Monday through Friday.

VET, wife and 2 small children urgently need place to live. Permanently employed. HO. 6767, Ext. 123.

Veteran and Wife Prefer Unfurn. 1-Bedrm. Apt. to Pup Tent
Must immediately vacate present apt. planned as nurses' home; in Government executive position. Willing to pay up to $125 mo. References. Call RE. 6226, Apt. 802.

VET and wife, empl., desire furn. or unf. 1-bedr. apt. in Va. Up to $55. TE. 2077.

VETERAN, wife and infant desire 3-4-5-room furn. or unfurn. apt., permanent; excellent references. EX. 0377, 9 to 5.

VETERAN and bride-to-be desire efficiency or 1-bedroom apt., furn. or unfurn., up to $80. EX. 6500, Ext. 2780. Ask for Mr. Spiller.

YOUNG employed couple desire small apt., about $70 mo. Please call DU. 8185 after 6 p. m.

YOUNG COUPLE with infant desperately in need of an apt.; pref. unfurn.; by Dec. 1; max. $65. TE. 6304 any time.

2 REFINED Catholic girls desire small furn. or unfurn. apt., by December 1. References. HI. 4759.

1 OR 2 BEDROOM furn. apt. with kit.; N.W., needed by widow and daughter; both Govt. employes; no smoking or drinking. RE. 6700, ext. 3195.

3 YOUNG MEN, Government employed, need suitable apt.; attend classes; references. ME. 8686.

1 OR 2 BEDROOM, furn. or unfurn. apt., vicinity of Bolling or Andrews Fields; desired by Army officer, wife and 6 yr. old son. Call VI. 1429.

2 PERMANENTLY empl. Government girls urgently need 3-room furn. apartment; prefer N.W. section. Contact Miss Miller RE. 6700, Ext. 71942, weekdays. Sat. and Sun., DI. 7562.

3 ROOMS—Private bath apartment. Couple. N.W. or Virginia. RE. 7400, Ex. 4123 8 a. m.-4:30 p. m.

COLORED—Employed woman and sons need 1-room apt. with kitchen and bath. VI. 7151, after 5 p. m.

COLORED APT., unfurn. 2 rooms and kitchen, for refined employed couple. NO. 1587 after 5:30 p. m.

Aparts.-Houses, Exchanged 48A

BOSTON—5-rm. apt., low rent, for same or house Wash. DI. 4159, days.

PHILADELPHIA bedroom apt. for unfurn. apt., D. C. or Virginia. TE. 7100, Ext. 134, days, Monday-Friday.

Moving and Storage 49

BEVENEY TRANSFER—Anything moved. Local-long distance. Storage, packing, crating (baggage, freight pickups, $3 up). DU. 3817; night, MI. 2434.

BROTHER'S LOCAL MOVING; veterans; all-white help. OW. 6960.

LOCAL MOVING, hauling, at your convenience. Park's Transfer, AD. 1537.

MOVING BY VETERAN of experience, with new truck; careful handling. Reas. rates. MR. COOK, GL. 5137, any time.

ARMY VETERANS—Light loads, trunks and luggage hauled; very reas. rates; all white help. Call OE. 1375, 9 a.m.-5 p.m.

EX-GI—Moving, hauling, storage; will move your trunk or house; special rates to veterans. John Glover, RE. 5460.

THE DOLLAR TRANSFER—Call us, our price is right; moving, hauling. LI. 4479.

VETERANS—Moving and hauling; new trucks; responsible help, insured cargo. Est. cheerfully given. MI. 6189.

VETERAN STARTING BUSINESS
Will move you day or evening. Reasonable rates. LIGHT HAULING A SPECIALTY. OE. 4651.

Houses, Furnished 50

ATTRACTIVELY furn. 6-rm. Georgetown home; 4 mos., from Dec. 1; $175 per mo. Adults. Write Box 419, Washington Post.

CONVENIENT location, near Wisc. ave., stores and buses; 5 rooms, 2 baths, automatic heat. No small children or pets. Rent $184. P. O. Box 5975, Bethesda.

CHEVY CHASE, MD.
Corner detached brick on Conn. ave. near two country clubs. Contains 8 rooms, 2 baths, lavatory, maid's room and lavatory, gas furnace, hot-water heat, built-in garage. Lot 75x125. Will lease from Nov. 28 to May 31, 1948. $275 per mo. L. T. GRAVATTE, realtor, 729 15th st. nw., NAtl. 0753.

GEORGETOWN
6 bedrooms, 4 baths, good location. Immediate possession. $325.
John R. deSibour & Co.
MI. 6300. 9 to 5.

MODERN 6-room furnished house, 1-story, 2 bedrooms, $125 per month; ready for occupancy December 1st. 701 25th st. South, Arlington, Va. See today.

NEW 6-rm., bath, insulated, North Beach Park, Md., 36 mi. to D. C.; $57.50 mo. or 2 small families, $38 mo. ea. WI. 9113.

Houses, Furnished 50

VETERAN wants young man to share small house in Cleveland Park area, for 3 mos. Everything furn.; $35 plus half utilities. Box M-298, Washington Post.

Houses, Unfurnished 51

CHEVY CHASE CONVENIENT LOCATION
9 rooms (6 bedrooms), 2 baths, ready for immediate occupancy, $250. Call Mrs. Christman.
ALLIED REALTY CORP.
WI. 6649. 6700 Wisc. Ave.

GEORGETOWN
6 bedrooms, 4 baths, good location. Immediate possession. $325.
John R. deSibour & Co.
MI. 6300. 9 to 5.

GEORGETOWN
REMODELED—Everything brand new. 2 bedrooms, 1 bath, large storage space in attic. 1650 32nd ST. N.W. $175 mo. lease. DI. 1283.

SILVER SPRING—6-room frame house, 3 bedrooms, 2 baths; corner lot; $165. Call OR. 0400, agent.

LARGE new brick 3-bedroom house 2 full baths with shower and 2½ baths in nearby Arl., $200 per mo. GL. 6251.

Wanted to Rent 53

A 2-3 bedrm. unfurn. house. Long lease. Conscientious tenants. TE. 1880.

ADULTS with son, 1 yr. old (perm. res.), need 2-bedrm. unfurn. apt. or small house. OL. 6269 till noon—after 6 p. m.

AIRLINE PILOT desires two-bedroom furnished apartment or house, in nearby Virginia; $115 limit. TEmple 4767.

APT. or house, unfurn., in Prince Georges County, needed by mother, grandmother and 3 children. Can pay up to $50. WA. 1635.

ARLINGTON or NW. Wash. pref.; small family needs unfurn. house or apt.; near school GL. 6265.

HOUSE OR APARTMENT, 2 bedrooms, N.W. section; will sublease if necessary; references. DE. 0800, Ext. 519.

HOUSE OR APT.—5 or 6 rooms. We are willing to pay reasonable rent. No children. RE. 2919 anytime.

MILITARY personnel stationed Andrews Field, needs furn. or unfurn. apts. or houses. HI. 3200, Ext. 93; 8-5.

PERMANENT Govt. employe needs unfurn. 2-bedrm. house or apt. for family now living in another city. Call RE. 1820, Ext. 4430, 8 to 5.

PERMANENT employed Johns Hopkins University employes need unfurnished houses and apts. Please call SH. 7700, Ext. 125.

WE COULD eat, too, if we had a place to cook, DESPERATE for 2-3-bedrm. furn. apt. or house. EX. 5638, Matthews.

2-3 BEDRM. unfurn. apt. or house; pref. N.W.; reliable adults, 3 children; pay satisfactory rent; refs. SLigo 3445.

3-BEDROOM HOUSE with large living room, close-in Northwest section, Rock Creek Park. Client will pay $250 unfurnished. Telephone Mrs. Hanes, MI. 3350; eves., HO. 4732.

3-BEDRM. APT. or house, unfurn.; 4 adults, nondrinkers. FR. 0423.

3 OR 4 ROOM APT. or small house, for veteran, wife and infant. Pref. unfurn. VI. 8248.

To the Salt Mines
Is where 2 eligible bachelors will be sent, unless we can find a 2-bedroom furn. home or apt. for work and play in suburban Washington. We cannot afford but will pay up to $120. Call Mr. Morton or Mr. Schaeffer at EX. 5638 anytime.

4 SINGLE Army officers, perm. assigned Wash., desire furn. 4-5 bedrm. house. HI. 3100, ext. 2228, 8:30 to 5 weekdays; DI. 4210, ext. 516, holidays.

Offices, Studios—Rent 55

NATIONAL professional association will share offices with quiet tenant; 1 large, 1 small room available. EX. 3253.

ADVANTAGEOUS LOCATION for trade or professional association in 1700 block of H st. nw. Newly decorated and available immediately. EX. 3070.

K ST. NEAR 16TH—5000 square feet of attractive office space. Basement storage. Prominently located. Will lease to one responsible tenant. Reasonable terms. See Mr. Dodge, jr.
WEAVER BROS., INC.
Washington Bldg. DI. 8300.
Eves., CO. 5940

2 NEW OFFICES, approximately 800 sq. ft., on busy corner near 14th and Park rd. Suitable for commercial or professional use. For further information, call AD. 0600; eves., RA. 9219. B. J. CRIVELLA, INC., 3418 14th st. nw.

PROMINENT CORNER
Conn. Ave. and Eye St. 5-story office bldg., separate floors of 9 rooms each, elevator and full service. DI. 4082.

135 Kentucky St. N.W.
4 rooms and bath, suitable for dentist's office and living quarters. See janitor on premises.

1536 CONN. AVE. OFFICES
Furnished or unfurn. offices; also desk space, including phone and mail service; reasonable; separate phone and mail-service also available. Call CO. 6800.

Office Space Wanted 56

SMALL PRIVATE ROOM, suitable commercial artists' studio; not over $20. Box 478, Washington Post.

Business Property Rent 59

BEAUTY PARLOR SPACE
Downtown bldg.; large room with priv. bath; 1st floor; reasonable rent; immed. occupancy. Dixie Realty Co., NA. 8880.

Business Property, Sale 60

GEORGETOWN
Corner brick, suitable for any business or for offices; 4 floors, lavatory on each floor. Automatic gas hot-water heat. Transportation at door. $32,500. Owner. WO. 6852.

LORTON, VA.—Combination store, restaurant, gas station, 5-rm. modern bungalow; wonderful mo. income. L. McGee King, GL. 5273.

ON WIDE AVENUE
near Calvert st.—1st commercial lot 25x90 improved by old detached stucco residence; excellent location for most any type residential business.
SHANNON & LUCHS CO.
1505 H St. N.W., NA. 2345.

14th St., Vicinity of You St. N.W.
First commercial row brick; first floor, store; second floor, apartment; priced for immediate sale.
L. T. HIGGINS. NA. 3934—OR. 3962.

Warehouses For Sale 60B

WAREHOUSE FOR SALE OR RENT.
1820 HALF ST. S.W.
New building just completed, contains 6000 sq. ft.; zoned industrial. Suitable for light manufacturing, etc. 2 street entrances with privilege for railroad siding. 2 toilets, gas heat. Long term lease for responsible tenant.
MICHAEL WALSH & SON
1211 Eye St. N.W. RE. 8282, CO. 6780

Commercial Site 60E

FOR RENT
BLADENSBURG ROAD
Near Sears; 120x100; excellent location for diner, launderette, used cars, etc.; will lease all or part.
J. A. WEINBERG CO.
Realtors.
1707 H St. NW. NA. 5500.

WISCONSIN AVE.
near new hospital. 7400 sq. ft. first commercial triangle with exceptional advertising value. Priced right for quick sale.
J. A. WEINBERG CO.
REALTORS
1707 H ST. N. W. NA. 5500.

Stores, Rent 61

Choice Downtown Location
Corner office building. Conn. Ave. & Eye St. Will alter ground floor for drug store, first class bar or other suitable retail business. Apply premises.
1624 EYE ST. N.W.
2nd Floor. DI. 4082.

ENTIRE corner bldg., near Ga. ave. and Columbia rd. Store and two apts. Excellent condition. NA. 3518, TA. 6592.

Sale Investment Property 62

COLUMBIA RD.—Leaving town, must sell excellent investment at only 5 times income. 7 apts. fully furnished; oil heat, low overhead; easy to operate. Call owner for details, no agents. HO. 1864.

Northwest Washington
This building consisting of 8 efficiency units, all furnished show a net pocket return of $2,368 annually or 17% on a cash investment of $14,000. The building earns gross $4,380. The operating expenses amount to $780 and the amortization schedule will run $1,332. Total price reduced to $26,500 for quick sale.
A. H. DANIELS
GL. 4060 or GL. 7335

A SOUND INVESMENT
Four new semidetached 5-room brick homes. Can be rented for $85 per mo. to Army and Navy families. If you invest $10,000 you can earn $2,500 per annum. No janitor required. Convenient location. Only 10 minutes from downtown. Call Mr. Levin.
Colonial Investment Co.
RE. 6650

4-UNIT BRICK APT. BLDG.
offered much below market at $31,750. Best location nearby Va. 1 blk. to bus and stores; bsmt. with oil h.-w. h. and laundry facilities; economical in upkeep and easy to operate; tenants pay own lights and gas. Shown by appointment, through
THE BRANT COMPANY
EXCLUSIVE AGENTS
2334 Wilson Blvd. GL. 4316-OX. 0520

Real Estate Loans 63-A

MONEY IN 24 HRS. on 2nd and 3rd trust loans. Metro Realty Co., EX. 5498.

CASH FOR 2D TRUST NOTES. Quick settlement. Fulton R. Gordon, 1427 Eye st. n.w., DI. 5230. Brokers, attention.

1ST AND 2D TRUST LOANS—Prompt and courteous service; low rates. Before borrowing, call Colonial Investment Co., 817 9th st. nw. RE. 6650.

LOANS to D. C., MD., VA. HOME OWNERS without excessive title charges or appraisal fees. Low rates.
SECURITY FINANCE CORPORATION
838 Investment Bldg. DI. 8672

MONEY ON FIRST OR SECOND TRUST
Prompt Action. Reasonable Rates. Nearby Md., Va., or D. C. Property. The American Co., 807 15th. NA. 8032.

1ST, 2ND, 3RD TRUST LOANS
NEARBY MD., VA. AND D. C.; MO. PAYTS. LOWERED. ADAMS REALTY CO., 903 N. Y. AVE. N.W. RE. 1612.

Sale, D. C. Houses 64

American Univ. Park
Beautiful detached brick home, 10 years old, on lovely landscaped lot. 6 rooms, 2 baths, pine paneled recreation room, oil a.-c. heat, concrete front porch, awnings, storm windows, weatherstripped, caulked. Detached brick garage. Can be purchased with or without furniture. In new house condition. Call till 9 p. m.
R. A. Humphries, Realtor
808 No. Capitol St. NA. 6730.

AMERICAN UNIV. PARK
The house that won the "House Beautiful" model home citation in 1937.
$26,950
Brick colonial situated on a corner close to transportation, schools and shopping; contains living room, dining room, den, kitchen, 3 well-proportioned bedrooms and 2 baths; floored attic, unfinished recreation room, oil heat, breezeway to garage.
W. C. & A. N. MILLER
DEVELOPMENT CO.
Builders and Developers of Wesley Heights, Sumner & Spring Valley
4830 Mass. Ave. N.W. OR. 4464.

CHEVY CHASE—$20,500
Three-bedrm., two-bath modern detached brick home within a block of Conn. ave., transportation and shopping. Oil h.-w. h. Full attic and basement. Deep lot, garage. An exceptional value. Call DI. 1015 till 9 p. m. WM. H. SAUNDERS CO., INC.

BARNABY WOODS AREA
BARGAIN HUNTERS
Here is your opportunity. Dutch Colonial frame house in excellent condition, except decorating. 1st floor has large liv. rm. with fireplace, and den. Large din. rm. and kitch. 2nd flr. 4 bedrooms and bath. Stairway to 3rd floor. Knotty pine recreation room with fireplace, oil burner. 2-car detached garage. Must be sold. Any reasonable offer will be considered. Call Mr. Lueck, AD. 0021, eves. WO. 5733.
Shockey & Moorhead, Realtors

ARKANSAS AVE.
4500 BLK.—Reasonable down payment—Semidetached 2-story, 22-foot brick, 7 lovely rooms and bath, 4 large bedrooms, 2 rear porches, Colonial front porch, full basement. Sell this week. For details call till 9 p. m. weekdays; Sunday 12 to 5.
Wm. Calomiris Prop., Inc.
1012 17th St. N.W. DI. 1655.

BETHESDA
Lovely modern brick home on large corner lot. First floor; nice living room, fireplace, dining room, large fully equipped kitchen; second floor has 3 bedrooms and bath, gas a.-c. heat; full basement; attached garage. A most attractive home at $17,950.
BILLINGSLEY & SANDERSON CO.
4934 Wis. Ave. OR. 2326 Till 9 P. M.

BRIGHTWOOD
This 7-room detached brick home, slate roof, detached garage, is located in this fine section of upper Brightwood. It is vacant and priced to sell immediately. For further information call
Kennedy Realty Co., Inc.
GE. 9302 Until 8 P. M.

BRIGHTWOOD
New detached brick. This custom-built home containing six large rooms, two tile baths, picture window and fireplace in living room, ultra-modern kitchen, copper pipes and guttering, slate roof, full high basement with Chrysler a.-c. gas heat. An outstanding value. For appointment to inspect, call 'til 9 p. m.
WM. G. LIBBY CO.
RE. 8660

CATHOLIC UNIV. AREA
Spacious detached house of 7 rooms, tile bath, large basement, huge closets, oil hot-water heat. Well kept. Out of town owner. Price, $19,000. Eves., WO. 7891 or RA. 2323.
Drury Realty Corporation
1737 K St. N.W. RE. 1133.

CHEVY CHASE, D. C.
The best value in Chevy Chase, D. C., a splendid detached English style home with a 28-ft. living room, fireplace, dining room, kitchen, breakfast room, tile lavatory, 1st floor. 2d floor has 4 spacious bedrooms, 2 tile baths. Nice lot, 2-car garage. Priced low at $21,500.
W. B. WRIGHT
EM. 3380.

CHEVY CHASE CIRCLE
Close to Blessed Sacrament Church there is fine value in this large detached brick home with approximately 28-ft. living room with fireplace, dining room, den and kitchen; 2nd floor has 5 bedrooms and 2 baths; master bedroom 25 ft. long; attic has 2 heated bedrooms; 2-car garage, slate roof; oil hot-water heat; side porch, nice lot; good value. Price, $29,500.
W. B. WRIGHT
EM. 3380

CHEVY CHASE
4-bedroom, 2-bath prewar built detached brick home with large living room, dining room, modern kitchen, full dry basement, gas heat, garage. Price $21,950. Well financed. Call
J. R. TENCHER CO.
AD. 2644 till 8 p. m.

CHEVY CHASE
This modern brick home near Wis. ave. on large lot; 1st floor, reception hall, living room with fireplace, dining room, kitchen, den, bath and screened porch; 2nd floor, 3 bedrooms and bath; oil h.-w. h., slate roof. Possession. Priced for quick sale at $21,950.
Billingsley & Sanderson Co.
4934 Wis. Ave. OR. 2326 Till 9 P. M.

CHEVY CHASE, D. C.
Prompt possession. Here is that comfortable, compact, well-arranged residence at a lower price for which you have been waiting. All-brick Colonial, 6 rooms, bath, gas hot-water heat, recreation room, maid's room and storage lockers; excellent lot in a most desirable neighborhood. For appointment to inspect call WO. 2300 till 9 p. m.
Edw. H. Jones & Co., Inc.

CHEVY CHASE, D. C.
This brick, with slate roof, home has bedroom and bath on 1st floor, in addition to large living room, dining room and kitchen. Rear screened porch; 2d floor with 3 bedrooms and bath; oil h.-w. heat. Large lot. Immediate possession.
Call EM. 1800, until 9 p. m.
Chevy Chase Realty Co.
4420 Conn. Ave. N.W.

CHEVY CHASE GARDENS
Vacant. An unusually good value in this brick home, with 1st floor bedroom and bath. Also living room, fireplace, dining room and kitchen. 2d floor, 3 bedrooms and bath. Also semifinished attic; porch, garage, oil hot-water heat. Nice lot. Convenient location. Price, $21,950.
W. B. WRIGHT
EM. 3380.

CHEVY CHASE, D. C.
$17,950
1 BLK. WEST OF CONN. AVE.
Detached frame oil h.-w. h. full basement, living room, dining room, kitchen, breakfast room, screened rear porch. Open side porch, 3 bedrooms, glassed inclosed sleeping porch, tile bath, also shower off bedroom, large wooded lot, well landscaped. Call
Chevy Chase Realty Co.
4420 Conn. Ave.
EM. 1800 UNTIL 9 P.M.

CONN. AVE., $12,500
Located in Kensington, near transportation, shopping and schools. Reception hall, living room, dining room and kitchen on first; 3 bedrooms and bath on second. Corner lot.
EDGAR L. WEBSTER
OR. 5700, WO. 8200.
Or Col. Morris, TA. 2677.

Sale, D. C. Houses 64

CHEVY CHASE GARDENS
$21,950
1ST-FLOOR BEDROOM AND BATH
Attractive brick, English architecture. Den or bedroom and bath on 1st floor; large attractive living room. 3 bedrooms and bath on 2d floor. Game room and shower bath in basement. Beautiful perfectly level lot, 50x125 ft., with lovely trees and shrubbery. Side driveway to garage. Oil hot-water heat. Storage attic. House is in excellent condition. 1st trust $16,500 at 4½%. Only $5450 cash required. Will be sold immediately so call at once if you wish to buy this one.

BARNABY WOODS
A REAL BUY
Prewar built detached brick in Barnaby Woods section. 1st floor has living room, dining room, breakfast room, kitchen and screened living porch. 2d floor has 3 bedrooms and 2 tile baths, storage attic; oil h.-w. h.; built-in garage. Priced very reasonable. $23,750.
F. A. TWEED CO.
5504 Conn. Ave. EM. 1290 till 9 P. M.

CLEVELAND PARK
Detached home with wide lot, near schools and transportation; ideal for large family; reception hall, living room with fireplace, dining room, kitchen and pantry; 4 bedrooms and bath on 2nd; 2 fine bedrooms and bath on 3rd; maid's room and bath in basement; oil h.-w. heat; detached garage; redecorated and vacant for immediate possession. $22,500. Exclusive.
Chevy Chase Realty Co.
4420 CONN. AVE.
EM. 1800 until 9 P. M.

CLEVELAND PARK
7-room 1-bath frame residence, large reception hall, living room, dining room, kitchen, 4 bedrooms and bath on 2d floor. Floored and insulated attic. Owner transferred and offers this property for quick sale at $17,950. Terms. Call
JAS. J. HOOPER CO.
2602 Conn. Ave. DU. 1700.

CLEVELAND PARK—Owner offers 5-bedroom home at greatly reduced price. No agents. VI. 8260, Ext. 305.

DUPONT CIRCLE
In this fine, relatively modern, 23-room and 10-full-bath residence a foreign mission or nonprofit organization is presented with a real opportunity to acquire a home. Priced under $70,000; $25,000 cash. Phone Mr. Terns with
SHANNON & LUCHS CO.
1505 H St. N.W. NA. 2345.

Fort Dupont Southeast
$12,000
With $9200 1st trust, payable $60 mo., including interest, principal and insurance. Lovely semidetached brick home with 6 rooms, tile bath, full deep dry basement. Nice back yard. New house condition. Immediate possession. Call till 9 p. m.
R. A. HUMPHRIES, Realtors
808 No. Capitol St. NA. 6730

GEORGETOWN
Beautiful old residence, best location in Georgetown; lovely view of Potomac; large drawing room, 4 bedrooms, 3 baths; maid's room and bath; oil heat; charmingly planted secluded garden. For further information call Mrs. Sterling, MI. 3350; eves. and Sunday, DE. 6322.
D. A. HANES CO., INC.
1600 20th ST. N.W. MI. 3350.

GEORGETOWN
3260 PROSPECT AVE.
NEW LISTING
3-bedroom 2-bath house; oil heat; excellent equipment; very large living rooms and garden; some features of it's 18th Century construction are random width floors; numerous fireplaces, unique hardware; needs some redecorating. For appointment to inspect call Mrs. Hanson, HO. 8431.
EXCLUSIVE
D. A. HANES CO., INC.
1600 20th St. N.W. MI. 3350

GEORGETOWN
2-story brick house; side light; 5 rooms, bath; gas heat. Price $13,500. Call Grant Boss, NA. 9300. Eves. and Sun., EM. 2195.
Boss & Phelps, Inc.
1417 K ST. N.W.

GEORGETOWN
1221 and 1223 POTOMAC ST. N.W.
Each house has 2 bedrooms, living room, dining room, kitchen, gas heat, flagstone garden, beautifully restored, by Smither & Mayton, Inc. Call
MRS. EMERY SMITH
Exclusive Agent
1909 Que St. N.W. DU. 5200.

GEORGETOWN
NEW LISTING
This is the house one often seeks but seldom finds in town. Rambling 2-story with gallery, terrace, formal garden; double living room, library, butler's pantry, servant's room and bath, 5 bedrooms, 2 baths; garage. For further information and appointment to inspect, call Mrs. Dorsey, MI. 3350; evenings, NO. 9099.
D. A. Hanes Co., Inc.

GEORGETOWN
IMPOSING CORNER
Thoroughly remodeled "Old Georgetown Home" on one of the better corners, containing a total of 13 rooms, 3 baths, oil h.-w. h., 2-car garage, beautiful deck porch. Arranged for 3-family occupancy with complete privacy and adequate facilities for each. Attractively priced for immediate sale. CALL MR. BOUCHER.
DRURY REALTY CORPORATION
1737 K St. N.W.
RE. 1133 RA. 2323

HILLCREST
Exceptionally well-built Cape Cod brick; this home has many unusual and desirable features; large, attractive liv. rm., with fireplace and built-in Colonial corner cabinets; ultramodern kitchen and breakfast room, 3 bedrms. and bath on 2d floor; lovely recreation rm., gas heat, det. garage; exceptionally fine yard, with walled garden court. Owner leaving city, must sell at once. No reasonable offer will be refused. Call NA. 9797 until 9 p. m.
Capital View Realty Co.
Realtors. 925 N. Y. Ave. N.W.

KENT
White painted brick Dutch Colonial; 1st floor, center hall, living room, dining room, kitchen, powder room; 2d floor, 4 bedrooms, 2 baths, finished attic, recreation room, maid's room and bath, year-around porch; 2-car garage; oil heat. Call Mrs. Miller with
MRS. EMERY SMITH
1909 Que St. N.W. DU. 5200.
Evenings, NO. 9480.

MT. PLEASANT
Vacant and renovated. Lovely 8-room brick home, 3 porches, full basement, new oil hot-water heat. Good income possibilities. Only a block to stores and transportation. Priced below market, on terms.
Harry Dreisen, NA. 7772

MOUNT PLEASANT
Have to move? Then this lovely home which is vacant and redecorated, should solve your problems. Contains 8 large rooms; parquet floors, full basement oil h.-w. h., 3 porches. Convenient to stores and trans. Can be bought on terms for only $15,750.
HARRY DREISEN
NA. 7772.

N.E. BARGAIN
ROOMING HOUSE OR TOURIST CAMP
8 rooms, tiled bath (5 bedrooms); all have running water, new elec. fixtures, sink, gas range and plumbing fixtures. This home has been thoroughly remodeled and in new-house condition; front porch, double rear porches (one may be used as bedroom), fenced back yard to alley. Be sure and see this. MR. SCHAFER, EX. 2010. Sun. and eve., DU. 1000, Ext. 621.

SHEPHERD PARK
Center hall detached 8 rooms, 3 baths (1 bedroom and bath on 1st floor); very attractive first floor; automatic heat, detached garage. To inspect, call Mr. White (eves., WA. 2181), with
WM. M. THROCKMORTON, REALTOR
DI. 6092.

SHIPLEY TERRACE S.E.
New 6-room, semidetached brick; full basement, gas h.-w. h., laundry tubs; fenced back yard. Owner leaving. Price $10,750, FHA. TW. 2775.

TAKOMA PARK
Detached home on large lot containing six rooms and bath; full basement, oil heat; one block from bus and shopping. Immediate possession. For appointment to inspect, call 'til 9 p. m.
WM. G. LIBBY CO.
RE. 8660

TAKOMA PARK
Splendid detached 6-room and bath home in excellent condition, featuring large living room, with fireplace, oil heat, deep lot; only a block from shopping center and transportation. Priced for quick sale on easy terms.
HARRY DREISEN
NA. 7772.

WASHINGTON CIRCLE
ACROSS FROM GW HOSPITAL
DOCTOR OR DENTIST
8-ROOM BRICK
DAVID E. BARRY
ME. 2025. 1507 H ST. EVES. TA. 9279.

Sale, D. C. Houses 64

WESTGATE
Beautiful corner home with large center-entrance hall, living room with fireplace, unusually spacious library with tiled lavatory, dining room and a real big and completely modern kitchen that will delight any woman; 3 large bedrooms and 2 baths on the 2nd floor, and a 3rd floor (not an attic), with 2 bedrooms; recreation room with asbestos tile floor and fireplace, maid's room, bath and built-in garage are in the basement; parquet hardwood flooring and the loveliest natural oak trim you have ever seen. For further information phone Mr. McCauley, CH. 3547 with
SHANNON & LUCHS CO.
1505 H St. N.W. NA. 2345.

WESLEY HEIGHTS
A finely appointed home located on a beautifully landscaped lot.
Of white brick, stone and colonial siding, this house contains large center hall, living room, dining room, pantry, kitchen and screened porch; mezzanine floor library; 4 well-proportioned bedrooms and 2 baths on 2nd floor; bedroom and bath on 3rd. Built-in 2-car garage; oil heat.
W. C. & A. N. MILLER
DEVELOPMENT CO.
Builders and Developers of Wesley Heights, Sumner and Spring Valley
4830 Mass. Ave. NW. OR. 4464.

WOODRIDGE GARDENS
$17,950
6 rooms, 2½ baths, detached brick home in new-house condition; side hall entrance, living room with fireplace, large dining room and kitchen; 3 nice size bedrooms; pull-down stairs to floored attic; basement has finished recreation room; oil h.-w. h. A new 60-gal. gas hot-water storage tank; rear yard inclosed with Anchor fence; 2-car detached garage; immediate possession. To inspect call Mr. Zentz, EM. 4949 till 8 p. m. Eves. OR. 2913.
FRANK J. VOLKMAN
4617 41st St. N.W.

INCOME
Immediate possession; attractive, 12 rooms, 2 tile baths, oil hot-water heat, refrigerator; conv. schools, store, transp.; excellent condition, for sale by owner. 651 Maryland ave. ne. FR. 0603.

Nr. 19th & Mass. Ave. S.E.
Colonial row brick, 6 rooms, 2 enclosed porches, full basement, gas h.-w. h.; garage. Convenient location. Priced right for quick sale.
FLOYD E. DAVIS CO. NA. 0352

NEAR 13TH AND INGRAHAM STS. N.W.—COLONIAL ROW BRICK; sidehall plan; 6 rooms and bath, front and 2 large rear porches; metal garage; full basement with oil h.-w. h.; near all conveniences; priced to sell.
FRED A. SMITH, REALTOR
1113 17th St. N.W. RE. 6661.

$995 DOWN
$80 per month. 6 rooms and bath attached brick home; gas h.-w. heat. Near Eastern High School. Call RE. 1988 till 9 p. m. GOLDSTEN BROS., 1429 L st. nw.

18TH ST. N.E.
ARRANGED FOR 3 FAMILIES
VACANT
Modern brick, about 8 years old. Prewar construction. Located in vicinity of Eastern High School. Built as a 3-unit apartment. Gas heat; live in one, receive a substantial income from the other 2 apartments. Adjacent building with same arrangement also for sale. A home and an investment.
A. D. Crumbaugh, Realtor
4908 Wisconsin Ave. WO. 1-3-6-4
If no ans. WI. 5947

REDUCED TO SELL
Beautiful center-hall colonial of finest clapboard construction, slate roof; immaculate condition; 6 bright, spacious rooms, full basement with lavatory and maid's rm.; det. garage; oil hot-water heat. Call WO. 8525 or
FRANK S. PHILLIPS
DI. 1411.

Nr. St. Gabriel's Church & School
Row brick in perfect condition. First floor has reception hall, living room, dining room, kitchen; 4 bedrooms and bath on second; oil hot-water heat; near shopping and transportation; easy terms.
EDGAR L. WEBSTER
OR. 5700, WO. 8200.
Or Col. Morris, TA. 2677.

VACANT
OPEN DAILY, 4 TO 8 P. M.
507 EAST CAPITOL ST.
INSPECT AND MAKE OFFER.
O'BANNON REALTY CO.
FR. 5119.

HOME AND INCOME—We have several 2-family houses in various sections that are easy on the eye and on your pocketbook as well. Call SURETY REALTY CO., EX. 7944, till 9 p. m.

Nr. 2nd & Md. Ave. N.E.
Ideal for doctor, dentist or professional man; semidetached brick; 9 rooms, 2 baths, 2-car garage; h.-w. h.; immediate possession; convenient to Capitol and new Supreme Court Bldg.; priced right for quick sale.
FLOYD E. DAVIS CO., NA. 0352

$10,950—$1,250 DOWN.
Less than 10 yrs. old. 6 rooms and mod. Hollywood tile bath. Gas a.-c. heat. Refrigerator and stove. Call till 9 p. m. RE. 3531.
FIRST NATIONAL REALTY CORP.
905 15th St. N.W. RE. 3531

16TH & COLUMBIA RD.
1701 and 1761 HARVARD ST. N.W.
Vacant; Mt. Pleasant, overlooking Rock Creek Park; semidetached, English basement, practically new. Price, $14,950 and $15,950 (29 already sold). Open daily, 3-6 p. m.
SHAPIRO, INC.
ME. 1717, CO. 8414, CO. 9324

$5500, Near Navy Yard
Row frame of 8 rooms, newly redecorated throughout; immediate possession; $1300 down payment, balance like rent. For inspection, call
EDWARD F. SIPPLE
ME. 4249. VI. 4090.

ATTRACTIVE VALUE
Modern 6-room English-type brick, located in restricted RIVER TERRACE, large living room, cheerful dining room, and modern kitchen on 1st floor, 3 bedrooms, tile bath in color with shower on 2nd floor. Basement with laundry trays. Oil a.-c. heat. Screened porch and large yard. Priced for quick sale on reasonable terms. To inspect today phone TR. 2825 or call at office, 3435 Benning Road, N.E. Eves. WA. 9199.
DAVY & MURPHY

Near 25th and Pa. SE.
Semidetached brick; 6 good-sized rooms. Full basement; oil h.-w. h., large kitchen; deep lot; garage. Price, $12,950.
FLOYD E. DAVIS CO. NA. 0352

ATTENTION, PHYSICIANS
Corner 22d and Eye Sts. N.W.
Across from entrance to new G. W. Hospital. Vacant, 6 rooms, needs remodeling. Act now, call
DREISEN FREEDMAN, Inc.
REALTORS
SLigo 1700
Call Evenings Till 8.

1211 Farragut St. N.W.
This home, designed for gracious living, is ideal for large family; 5 large bedrooms, 2½ baths, den, din. rm., liv. rm., extra large lot beautifully landscaped. Small down payment. Convenient to everything, in exclusive neighborhood. To inspect, call TA. 4000. Exclusive with
Exclusive Realty Co.
4304 GEORGIA AVE.

Brick Bungalow
Prewar construction, immediate possession. Consists of living room, 2 bedrooms, modern kitchen, tile bath finished attic, full basement; oil heat; priced $12,750. Terms arranged. For inspection, call
EDWARD F. SIPPLE
ME. 4249. VI. 4090.

NEAR CATHEDRAL
One of the better Cleveland Park homes with charm and atmosphere. Spacious grounds (⅓ acre), fronting 100 feet. Very large living room, exceptionally well proportioned. Huge master bedroom, 3 other bedrooms and 2½ baths on 2nd floor. Stairway to finished and insulated 3rd floor. Attractive small apt. of 2 rms. and bath with southern exposure, on garden level of basement. Other features include oil heat, lovely new screened porch with sun deck above overlooking pretty garden; slate roof, two fireplaces; lots of bookshelves and 2-car detached garage. Owner leaving city; immediate possession. To inspect, call DI. 3355 or WO. 0112.
GEO. D. MILLER
REALTOR, MILLS BLDG.

723 SHEPHERD ST. N.W.
Immediate possession—6 rooms and bath, full basement in beautiful condition. Hot-water heat. Excellent location. Inspection after 5:30 p. m. or daily by appointment. Call Mr. Sebra or Miss Odom, UN. 1526.
COX & CO., INC.

Sale, D. C. Houses 64

NEAR U. S. CAPITOL
An unusually clean and well-planned brick row house consisting of first floor, large reception hall, living room, dining room and modern kitchen; 2nd floor has 4 bedrooms and bath; oil auto. heat; the entire house was redecorated within past year. Price, $16,500. Possession date February 1, 1948. Call Mr. Poston, NA. 9300; eves. and Sunday, WO. 1912.
BOSS & PHELPS CO.
1417 K ST. N.W.

Near Michigan Ave.
Attractive brick home, containing entrance foyer, living room with fireplace, dining room and modern kitchen, 3 bedrooms, 2 tiled baths; close to parochial and public schools. $19,950. Terms.
A. V. PISANI, Realtor. OL. 7500.

TOWN HOUSE
Near Conn. ave., in Kalorama section. Reception hall, living room, dining room, kitchen, den and half bath on 1st; 5 bedrooms and 2 tile baths on second; 3-room apt. in basement, with private front entrance, which brings in $100 per month; 1-car built-in garage; gas hot-water heat; house in perfect condition.
EDGAR L. WEBSTER
OR. 5700, WO. 8200.
Or Col. Morris, TA. 2677.

$2,000 DOWN
NEAR LINCOLN PARK—7 large rms. and bath, 2-story brick, front entrance to basement; h.-w. h., coal; ideal renting section, convenient to everything. Priced to sell at $11,950. For details call till 9 p. m. weekdays; Sunday 12 to 5.
Wm. Calomiris Prop., Inc.
1012 17th St. N.W. DI. 1655.

103-107 2D ST. N.E.
Lovely brick homes, in an ideal room-renting section. 10 rooms, 2 baths, hot-water heat in each. Fire escapes. Excellent financing, only $2,000 down on each. Call for appointment to inspect, eves. HO. 9056.
JOSEPH E. BRUNO, INC.
903 H St. N.W. Realtors. NA. 3433.

WANT TO SELL
that home of yours in a hurry? Call us. List your property for sale with an organization that really sells real estate. Cox & Co., 815 N. Capitol st. RE. 1633, or 3414 R. I. ave., Mt. Rainier. UN. 1527.

NEAR CATHEDRAL
This is one of the fine older houses in this close-in desirable section and the grounds comprise about a third of an acre, fronting 100 feet on the prettiest street in Cleveland Park. There are 10 rooms, 3½ baths; also 2 rooms and bath for servants in basement, which is on the garden level. The living room is 16x26, large bright dining room, opening onto spacious new screened porch overlooking the garden. Other features include oil heat, 2 fireplaces, 4 bedrooms and 2½ baths on second floor, insulated 3d floor with large playroom, bedroom and bath; 2-car detached garage, well equipped kitchen and pantry. Owner leaving city and immediate possession may be had. To inspect, DI. 3355 or WO. 0112. GEO. D. MILLER, Realtor, Mills Bldg.

$12,950—1402 MORSE ST. N.E.
Vacant. Large row-brick containing 6 rooms, 3 bedrooms and bath and two enclosed porches. Full basement, lavatory, built-in garage. O. h.-w. h. Beautiful condition. Call DI. 1015 till 9 p. m., WM. H. SAUNDERS CO., INC.

NEAR CATHOLIC UNIV.
20-ft. Colonial row brick in excellent location; 6 spacious rms. and bath, full bsmt., front and 2 rear porches; near all conveniences.
FRED A. SMITH, Realtor
1113 17TH ST. N.W. RE. 6661.

"DESIRABLE HOMES"
YUMA ST. S.E.—VACANT. Just 1-year-old semidet. brick, 6 rms., tiled bath and shower; full bsmt.; large rear yard; lovely section; priced low! Good monthly payments. Call till 9 p. m.

TAKOMA PARK, MD.—Detached; perfect condition; large living rm., fireplace, dining rm., kitchen, stove, refrig., 3 bedrms., bath, large front porch, full bsmt., oil heat; finer residential section. Priced surprisingly low. Call till 9 p. m.

NICHOLS AVE. S.E.—VACANT. Immediate occupancy! Completely detached; desirable residential section; consists of 6 large rms., bath, full bsmt., oil heat; excellent terms. Call now to inspect. Call till 9 p. m.

SILVER SPRING, MD.—Near Indian Spring Country Club; corner brick, 1 year old; large living rm., dining rm., modern kitchen, 2 bedrms., tile bath, full bsmt., gas heat; beautiful suburban area. Call till 9 p. m.

DARRINGTON ST.—Off Nichols ave. is this lovely semidet. corner brick, 6 rms., tiled bath, fully paneled recreation rm., stove, refrig. Can be seen. Call till 9 p. m.
Leo M. Bernstein & Co.
1415 K ST. N.W. ME. 5400.

WE ARE PLEASED
to offer this row brick and stone home in Northwest section. Reception hall, living room, dining room, kitchen, 2 master bedrooms and bath. Complete recreation room with bar. Gas air-conditioned heat. This house is modern throughout and prewar construction. Priced for immediate sale at $13,500. For further information call
Kennedy Realty Co., Inc.
GE. 9302 Until 8 P. M.

COLORED—For $500 you can own this 6-room brick home with gas, elec. and hot water. Call SURETY REALTY CO., EX. 7944, till 9 p. m.

COLORED—1516 C ST. S.E.
2-story brick, 5 rooms; gas and electricity. $450 down.
Century Realty Exchange
911 6th St. N.W. DI. 6351
Open Sun. 10-2 P.M., wkdys 9-6 P.M.

COLORED VETS—ATTENTION
BUY UNDER THE GI BILL
We have several houses we'd like to show you. For further information and appointment to see, call AD. 0600; eves., TE. 8642. B. J. CRIVELLA, INC., 3418 14th st. nw. Open Sundays, 1 to 5 p. m.

COLORED—ATTENTION
OTIS PL. AND GA. AVE.—Beautiful corner 2-story brick, 9 lovely rooms and 1½ baths; 2 complete apts.; large reception hall, full basement, oil h.-w. h.; A-1 condition. Possession with title. Must see to appreciate. Priced to sell with reasonable down payment. Call till 9 p. m. weekdays; Sunday 12 to 5.
Wm. Calomiris Prop., Inc.
1012 17th St. N.W. DI. 1655.

COLORED
BRAND-NEW HOME
Convenient N.E. location. 5-room brick, gas heat, full basement. Possession with title. $10,750 with $1,500 down. Call 'til 9 p. m., Mon. through Friday.
KAY REALTY CO. RA. 2200

COLORED—$1000 CASH
will buy this semidetached brick containing 6 rooms and bath, h.-w.h.; in fine NE. location. To inspect call Rudden & Cohn, Inc., EX. 5705; open till 9 p. m.

COLORED
ALL SECTIONS
Houses to suit your taste and pocketbook. Terms arranged to suit purchaser. We have your future home. Call till 9 p. m. RE. 3531.
FIRST NATIONAL REALTY CORP.
905 15th St., N.W. RE. 3531.

Houses Wanted to Buy 65

ALL CASH AND IN A HURRY FOR ANY HOUSE IN ANY SECTION. CLIENTS WAITING. CALL TILL 9 P. M. MR. BROWN, RE. 3531.
First National Realty Corp.
905 15TH ST. N.W.

DO YOU WANT SPEEDY ACTION?
List your house with us. Have many cash buyers who will pay top prices.
ENTERPRISE REALTY CO.
1224 Eye St. N.W. EX. 3400.

WE PAY CASH FOR N.E. AND S.E. PROPERTY. MAX MILLER, FR. 2100.

WILL PAY all cash for your property. White or colored, any condition. Call Mr. Peck, CO. 3333.

For a Quick Sale
list your property with Realistings Corp., 924 14th st. nw. NA. 8647.

MAY WE SELL YOUR HOUSE?
Our alert sales department has been chalking up mutually satisfactory sales for many buyers and sellers. We need more houses to sell. Let our next deal be yours. Free appraisals.
R. A. HUMPHRIES
808 North Capitol. Realtor. NA. 6730.

WE HAVE CASH BUYERS
for homes in Petworth or Brightwood. For free appraisals, call until 9 p. m., Monday through Friday.
KAY REALTY CO. RA. 2200

WE URGENTLY NEED a nice 5 or 6 room bungalow in Brightwood or Silver Spring. No brokers, please. SLigo 5816.

WE HAVE A LIST of prospective home buyers interested in houses in all sections of the city. We cooperate to the fullest extent rendering A-1 service. Call AD. 0600; eves., TE. 8642. B. J. CRIVELLA, INC., 3418 14th st. nw. Open Sundays, 1 to 5 p. m.

ALL CASH AND IN A HURRY FOR ANY HOUSE IN ANY SECTION. CLIENTS WAITING. CALL TILL 9 P. M. MR. BROWN, RE. 3531.
First National Realty Corp.
905 15TH ST. N. W.

Houses Wanted to Buy 65

SELLING ??
CONSULT
Real Estate Service, Inc.
ESTABLISHED REALTORS SPECIALIZING IN VIRGINIA RESIDENTIAL PROPERTY
"OUR BUSINESS IS SERVING YOU"
GL. 0561. OX. 2585.
LEE HIGHWAY AT GLEBE RD.

Sale, Suburban Houses 67

MARYLAND

BETHESDA, MD.
Bungalow, $12,500. Have $10,000 loan commitment, payable $75 a month; this speaks for value. 2 bedrooms, living room, fireplace, kitchen, dinette, 1½ baths, porch, unfinished 2d floor with heat, full basement, playroom, oil heat; large lot; detached garage; heart of Bethesda. Exclusive.
Geo. W. Robertson, Realtor
8101 Wisconsin Ave., Bethesda.
WI. 8267. Eves., Mr. Smith, OL. 5616.

BETHESDA
VACANT—LIKE NEW
This is a 3-bedroom brick home with oil heat; convenient to public and parochial schools, and priced to get an immediate sale.
E. M. FRY, INC.
REALTORS
WI. 6740. 4628 East-West Highway.

BETHESDA—$15,000
POSSESSION 30 DAYS
This 5-room, 2-story Johns Manville which owner built 6 years ago is immaculate throughout; $3000 cash, balance like rent. Large lot; fine neighborhood, vestibule entrance with coat closet, corner cabinet in dining room, fireplace; dry basement; gas a.-c. h. Please call
NORTHWEST REALTY
7325 Wis. Ave. OL. 6867 or BR. 0036

BETHESDA
Attractive brick, studio-type living room, dining room with corner cupboards, kitchen, bedroom and half bath on first floor; 2 bedrooms and bath on second; screened porch; oil hot-water heat. Well financed. Vacant.
Evenings, Mr. Harper, WI. 1575.

New Hamp. Ave. Extended
Lovely home with first-floor bedroom and bath; 3 bedrooms, 1 bath on second. Living room with fireplace, dining room, attractive kitchen. Fine lot. Price $21,500. Only $3,500 cash required, balance $125 per month.
Evenings, Mrs. Garber, WI. 6550.

Chevy Chase, Md.
Excellent home. Living room, dining room, den, full bath, kitchen on first floor; 3 bedrooms, 1 bath on second. Oil heat. Garage. Well financed. Vacant.
Evenings, Mr. Harper, WI. 1575.

Bradley Hills, Md.
First floor, bedroom and bath, living room, dining room, breakfast room and kitchen. Second floor, 3 bedrooms and bath. Oil heat. Approximately ⅓ acre. Reasonably priced.
Evenings, Mr. Harper, WI. 1575.
Korzendorfer & Brooks, Inc.
Builders. OL. 5336. Realtors.

Bethesda—$17,950
OUTSTANDING VALUE
We are proud to offer this Colonial white brick home on a well-landscaped corner lot, close to schools and transportation; first floor has nice living room with fireplace, dining room and modern well-planned kitchen; 3 nice bedrooms and bath on 2nd floor; full basement, attached garage. You can move right into this house as it is in immaculate condition. Good terms.
E. M. Fry, Inc., Realtors
WI. 6740. 4628 East-West Highway.
Open Every Day Till 8 P. M.

BETHESDA BUNGALOWS
2 very desirable bungalows on large corner lots. Gas heat, hardwood floors. In excellent condition. Possession with title. $10,950 each, on terms. Mr. Spratt, CO. 9403.
KAY REALTY CO. RA. 2200
CALL TILL 9 P. M., MON. THRU FRI.

BETHESDA
First time shown! Attractive brick, painted white, with slate roof; 6 nice size rooms, screened porch, detached garage; oil hot-water heat; recreation room; centrally located, close to schools, transportation and shopping. Immediate possession. For appointment call
WALLACE B. AGNEW
Exclusive
WI. 6700. Eves., TA. 3078.

Bradley Blvd. Section
CALIFORNIA TYPE RAMBLER
With large living room, picture window; dining alcove, 2 large bedrooms, den, large, fully-equipped kitchen, laundry and utility room, all on one floor, with a breezeway to garage. Fine, deep lot. Priced for quick sale.
E. M. FRY, INC.
REALTORS
WI. 6740 4628 East-West Highway

Bradbury Heights, Md.
Six-room asbestos-shingle house; living room, dining room, kitchen, 3 bedrooms, bath in basement, oil h.-w.h.; good sized lot; 1-car garage. Price, $9,000 completely furnished. Immediate possession; terms. Call Mr. Markey.
O. B. Zantzinger Co.
945 K St. N.W. NA. 5371
Eves., CA. 9372

BRENTWOOD
A charming 5-room home with plenty of ground. $8,995. Oil heat, fenced yard. Many extras. Call Mr. Sebra or Miss Odom, UN. 1526.
COX & CO., INC.

CHEVY CHASE
1ST OFFERING
An excellent location just west of Conn. ave. in the Country Club section. Detached center hall, large living room with wood-burning fireplace, cheerful dining room, modern fully-equipped kitchen, screened porch and lavatory on 1st floor. 3 large bedrooms and tiled bath with shower on 2nd floor; full basement; oil heat; garage; large wooded lot fenced in the rear. Terms. Call OR. 0048 till 9 p. m.
Realty Brokers, Inc.

CHEVY CHASE, MD.
An unusually well-built house for present owner; solid masonry; 1st floor consists of large living room with fireplace and picture window; dining room, nice kitchen and breakfast room; 2nd floor has 4 bedrooms and 2 modern tile baths; oil automatic h.-w. ht.; 2-car built-in garage; on lot 60x115 ft. Close to transportation, schools and shopping. Possession with deed. To inspect, call Mr. Poston, NA. 9300. Eves. and Suns., WO. 1912.
Boss & Phelps, Inc.
EXCLUSIVE. 1417 K St. NW.

Chevy Chase Terrace
Situated on a large level lot in one of Maryland's nicest residential sections. This center entrance detached brick home, offers much in charm and livability. 7 rooms, 2 baths, full basement, oil hot water heat. Slate roof and large screened porch. Detached garage at rear of lot. Priced at only $21,950 with a 1st trust of $14,000. This is indeed today's best buy. Call us today for immediate appointment as this house will sell quickly.
C. Allen Sherwin, Inc.
4241 Wis. Ave. Realtor. EM. 4450.

CHEVY CHASE, MD.
TODAY'S BUY
Moderate priced home in an expensive neighborhood. Attractively designed. Masonry construction. Desirable floor plan, bedroom and bath on 1st floor, 2 bedrooms on 2d floor. Living room, dining room, kitchen equipped with electric range and refrigerator. Full basement, oil air-conditioned heat. Will sell furnished or unfurnished.
Woodside Realty Co.
SH. 6440

CHEVERLY
Lovely brick Southern Colonial in this fine residential section; 3 large bedrooms, fireplace in living room, full-sized dining room and modern kitchen. Call RE. 1988 till 9 p. m. GOLDSTEN BROS., 1429 L st. nw.

Continued on Following Page

Sale, Suburban Houses 67

Continued From Preceding Page

MARYLAND

EDGEMOOR
WHITE BRICK RAMBLER
OWNER TRANSFERRED

6 years old. Entrance hall, nice sized living room with fireplace set in paneled wall; built-in bookshelves; spacious dining room, wainscoted; large electric kitchen with ample space for breakfast table and chairs; fully tiled lavatory; 3 large bedrooms, all tiled bath; dining room and all bedrooms open onto screened porches. Unusual good closet space. Good dry basement. Automatic air-conditioned heat with Westinghouse Precipitron, ideal for hay fever, asthma or sinus sufferers, attached garage, comfortable sized lot, with many flowers and shrubs, priced to sell now. Sunday and Evenings WI. 5707.

W. L. LEBLING
REALTOR, WI. 1122.

FORESTVILLE, MD.
6-Room and Tiled Bath Brick Homes

$13,250 — Forestville, Md. (close to District Line); exceptionally well designed, well-planned and constructed with full cement floored cellar. 1st floor has 4 rooms, consisting of dining room, living room, large modern kitchen and bedroom. 2d floor has 2 bedrooms and tiled bath with shower. Heated with oil fuel hot-air system. All flooring is select oak. Homes are insulated weatherstripped and screened throughout. Plumbing is good quality including laundry trays in basement. Basement has 6 steel sashed windows for light and ventilation. Electric fixtures are well designed and of good quality. Lots are 75x135, none with less than 10,000 sq. ft. of land. Terms: $3000 cash, remainder to be arranged. Excellent transportation service, stores and churches close to property. (See these at once.) Call Mr. Markey.

To inspect, drive out Marlboro pike to Forestville, then turn left into North Forestville Development Co. These are new homes. Open for inspection Sunday, Nov. 16, from 2 to 5 p. m.

O. B. ZANTZINGER CO.
945 K St. N.W. NA. 5371.
Eves., CA. 8932.

LARCHMONT KNOLLS
Open 1 to 9 P. M. Daily
9713 Conn. Ave.

Center-hall Williamsburg Colonial; large living room, dining room, modern kitchen, den with picture window and ½ bath; 3 twin-size bedrooms and 2 baths on 2nd floor; 2-car attached garage with maid's room and bath; full basement with gas A.-C. heat and shower bath; lot 90 by over 200 ft. Call

Chevy Chase Realty Co.
4420 Conn. Ave. N.W.
EM. 1800 Until 9 P. M.

MONTGOMERY COUNTY, close to Potomac Hunt, Travilah; 2 small estates. 11½ ACRES, gorgeous trees, stream and meadow; hilltop house, partially remodeled.
4 ACRES, magnificent view; charming, completely modern 7-room house.
ROCKVILLE 2425 Sunday, HO. 6884 weekdays.

New Hampshire Ave. Highlands
4 bedrooms, 2 baths, 2-story brick, slate roof, featuring 1st floor bedroom and tile bath. Living room with fireplace, dining room, modern fully equipped kitchen, screened side porch, 3 nice bedrooms and bath on 2d floor. Large lot backing into Sligo Creek Park. Built-in garage. Oil heat. On express bus line to D. C. Near schools. In perfect condition. This house is a bargain at $21,500. $3,500 cash required. Shown by appointment.

EDW. C. HOLMEAD
Realtor. SH. 6206

CHEVY CHASE, MD.
New red brick home with bedroom and bath on first floor: 2 large bedrooms and bath on second floor; sun deck, garage, gas heat and a good sized lot.

E. M. FRY, INC.
REALTORS
WI. 6740. 4628 East-West Highway.

CHEVY CHASE, MD.
Three new homes, ready to move in. Construction is of brick. 2-story, 6 rooms with tile bath and completely equipped kitchen. Gas heat and on large wooded lot. Price $17,250 with substantial cash payment and reasonable monthly payments. Location is 6511 Ridgewood ave. To reach: Turn west from Conn. ave. on Thornapple st. (about 1 mile from Chevy Chase Circle), go 2 blocks to Ridgewood ave. and right to houses.

Open 1 to 5 p. m. Daily and Sun.
MEADOWBROOK, INC.
OL. 0130 10 a. m. to noon, Mon. thru Fri.

KENSINGTON—$14,250
A splendid value in a detached frame home with 6 rms., 3 bedrms., bath, oil hot-water heat and many extras on a lot 50x150; conven. to trans., schools and shopping. Call ME. 1143, until 9 p. m.

J. Wesley Buchanan, Realtor

OLNEY, MD.
Modern 8-room house, hot-water heat, 1½ baths; house in very good condition, has a large front porch, garage and poultry house, 3 acres of level land, beautifully planted with large garden space and spring. Price reduced for quick sale.

E. M. FRY, INC.
Realtors
WI. 6740 4628 East-West Highway

ROLLINGWOOD
Lovely new colonial brick, 6 large rooms with bedroom and bath on 1st floor; delightful living room, dining room with picture window, de luxe kitchen; 2 large bedrooms and bath 2nd floor; gas heat, built-in garage, large lot. Excellent construction; immediate occupancy. Liberal 4% loan. To inspect call

R. J. SCOFIELD
8413 Georgia Ave.
SLigo 5300 Till 9 P. M. If No Answer SLigo 5816

SILVER SPRING
Attractive red brick bungalow, excellent corner location, on transportation. Beautifully shrubbed and landscaped; 2 twin-sized bedrooms, living room, dining room, kitchen, tile bath; stairway to paneled and completely insulated second floor, adaptable for third bedroom. Oil hot-water heat; large open porch; 2-car asphalt drive in.

GRAHAM-HALL Realtors
SH. 6626. Eves., SH. 8132.

SILVER SPRING
BEDROOM AND BATH

on 1st floor in this picture home located in a lovely neighborhood; living room with fireplace, full dining room, kitchen with breakfast nook, 2 bedrooms and bath up; full bsmt. outlet; oil h.-w.h., attached garage. Situated on a beautiful large lot, 1 block to bus line; owner leaving for California; immediate possession. Excellent terms; 4% loan. Priced to sell quickly for $16,850. To inspect call

R. J. SCOFIELD
8413 Georgia Ave. SLigo 5300 'til 9 p. m.
If no answer, SLigo 5816

SILVER SPRING AREA
HOME WITH ACREAGE
Near New Naval Lab. at White Oaks, Md.

Modern 8-room house, oil h.-w. heat, on 7 acres of beautiful land; 240-ft. fronting on paved road; 20x48-ft. garage; with basement. Priced to sell at $19,750.

A. J. KESSINGER & CO.
Realtors
EXCLUSIVE AGENTS
Kessinger Bldg., Silver Spring. SH. 4544

SILVER SPRING
$11,950 buys this brick and frame bungalow, comparable to $13,000 bungalows on today's market; living room 14x22, 2 twin size bedrooms and tile bath, dining room, kitchen, built-in garage; oil hot-water heat; located on transportation; 2 blocks shopping and D. C. Line.

GRAHAM-HALL, Realtors
SH. 6626. Eves., VI. 3166.

SILVER SPRING
On Beautiful Sligo Park

Exceptionally fine stone and brick home in perfect condition, available for quick possession; 7 lovely rooms, including master bedroom, downstairs den and ½ bath; ultra modern, roomy kitchen, etc. Very finest prewar construction. In fact, a really splendid property greatly reduced by owner who must sell immediately; first reasonable offer will be accepted. Call NA. 9797 until 9 p. m.

Capital View Realty Co.
925 New York Ave. N.W.
EXCLUSIVE AGENTS

Sale, Suburban Houses 67

MARYLAND

SILVER SPRING AND BETHESDA AREA
We have over 200 new detached homes to select from, ranging in price from $13,950 for 6 rooms, 1 bath to $24,500 for larger custom-built 2½-bath homes; all houses have de luxe features found only in higher priced homes. To inspect any of these properties call our office and have courteous salesman show you around.

DREISEN-FREEDMAN, Inc.
3632 Colesville Rd., Silver Spring.
SLigo 1700. Open Eves. Till 8.

SILVER SPRING
CLOSE IN

Near shopping center and St. Michael's Parochial School. Very attractive, custom-built French provincial containing large living room with fireplace, full-sized dining room, fully-equipped modern kitchen, 2 large bedrooms and tiled bath on 2d floor; full basement with recreation room and lavatory; gas a.-c. heat; attached garage; large screened porch; large level lot, Anchor fenced.

MODERN REALTY CO.
9713 Georgia Ave. SH. 1141
Eves., SH. 7834

SILVER SPRING
A Brick Home, Not Just a House
In fine residential neighborhood; large living room, fireplace; family size dining room, den, modern equipped kitchen, side porch, ½ bath; second floor, 3 large bedrooms, large closet space, bath; full basement; convenient to transportation, stores and schools. Inspect by appointment. Priced to sell. RIGGS & CO., EM. 2345; if no answer, EM. 3644 till 9 p. m.

SILVER SPRING
Nr. Franklin and Flower Aves.

Large Colonial home of different design and excellent construction. Situated on large corner lot. The appointments of this home are outstanding. All rooms are of unusual size. Attractive entrance with pvt. hallway leading to downstairs rooms. Conveniently located. Powder room and ½ bath on 1st floor. Beautiful winding stairway. Large bright kitchen with room for breakfast set. Equipped with de luxe gas range, 8-ft. G. E. refrigerator, exhaust fan and abundant cabinet space. Oversized closets for each room. Lavatory in basement, slate roof, built-in garage and many other features of worthy note. For comfort and pleasant living call

Woodside Realty Co.
SH. 6440

SILVER SPRING
Den and powder room on 1st floor in this very attractive English brick in neighborhood of beautiful homes. Large living room with fireplace, delightful dining room, very modern spacious kitchen. On 2nd floor, 3 cheerful bedrooms and 2 tile baths. Full basement, oil air-conditioned heat; detached garage. Situated close to everything. Owner leaving city. Immediate possession. Terms. Liberal 4% loan. To inspect call

R. J. SCOFIELD
8413 Georgia Ave.
SLigo 5300. If No Answer, SLigo 5816

Silver Spring Bungalows
We have a nice selection of bungalows ranging from $11,500 to $18,500. One of the nicest is all brick, 2 bedrooms, living room and fireplace, dining room, equipped kitchen on 1st floor; full basement, gas hot-air heat; laundry trays; outside entrance; copper plumbing, gutters and downspouts; stairway to floored, unfinished attic; lots $60-110; $2000 down and balance like rent will buy. To inspect call

Philip B. Key Realty
SLigo 3010 'til 9 p. m.

Sligo Creek Parkway
A pretentious English brick 6 years old of 7 delightful rooms, 2½ baths with all the additional features to please you. Garage, copper plumbing, slate roof. A beautiful home in a beautiful setting for only $21,500 on very desirable terms. Call till 9 p. m.

Simon & Frank Co.
8504 Georgia Ave. SH. 6363.

SOMERSET AREA
One of the best buys of today's market. Detached brick home with fine den off living room with fireplace; large dining room and modern kitchen on 1st floor. Upstairs, 3 large bedrooms and tile bath; basement contains recreation room, maid's room and bath; detached garage on large lot. Venetian blinds throughout. Priced low on excellent terms. Call MR. KADOW for appointment to inspect.

James L. Dixon & Co.
1022 17th St. NW.
EX. 5760. Eves., OL. 8072.

TAKOMA PARK AREA
IMMEDIATE POSSESSION

6-room brick, 6 years old; 3 bedrooms, 2 full baths, large living room with fireplace; excellent basement with space for recreation room on ground level; a.-c. oil heat; landscaped yard; near transportation, schools, etc. UN. 3391, TO. 6338.

Unusually Attractive Brick
BUNGALOW ON CORNER LOT

with bay window, baseboard hot-water convector heat; natural chestnut trim, living room, dining room, large equipped kitchen, 2 large bedrooms and tiled bath on 1st floor; livable expansion attic with full dormer, heating and plumbing roughed in; full basement. Price, $18,000. To inspect call

Philip B. Key Realty
SLigo 3010 till 9 p. m.

719 E ST. S.E.
Just below Pa. ave., next to the corner of 8th st., 2-story and basement brick, 7 rooms, bath, hot-water heat, oil burner. 1st. com. zone. Suitable for store and apts. Small down payment and easy monthly terms.

L. T. GRAVATTE
729 15th st. nw. Realtor. NAtl. 0753

WOODSIDE PARK
2-Story, all-brick center hall, in a splendid location. Living room with fireplace, dining room, complete electric kitchen; 3 bedrooms and bath on the second floor; gas hot-water heat, built-in garage, screened porch, beautiful landscaped lot. For full details call

A. J. KESSINGER & CO.
REALTORS
Kessinger Bld., Silver Spring. SH. 4544

601 FLOWER AVE. TAKOMA PARK
3-unit apartment, detached brick building with income of $325 month. Separate gas and electric meters. Call till 9 p. m.

R. A. HUMPHRIES
Realtor
808 No. Capitol St. NA. 6730

½-ACRE ESTATE
BRAND NEW HOME

ON COLESVILLE RD., MD. Very unusual type home. ½ acre of ground, oil heat, bedroom and bath on 1st floor. Bus passes door; ready for occupancy. $23,500. Will accept trade. Call till 9 p. m. Mr. Spratt, CO. 9403.

KAY REALTY CO. RA. 2200

DETACHED BRICK
EDMONSTON, MD.—POSSESSION

New detached 2-story brick. 5 large rooms and modern bath; front porch, full basement, gas heat, large lot 50x143; A-1 condition. Priced to sell at $12,750 with reasonable down payment. For details call till 9 p. m. weekdays, Sunday 12 to 5.

Wm. Calomiris Prop., Inc.
1012 17th St. N. W. DI. 1655.

ONLY ONE LEFT
IMMEDIATE POSSESSION
New detached white painted brick; 6 rooms, 1½ baths; large valuable lot, fenced; Jones Bridge rd., ½ sq. west of Conn. ave., Chevy Chase, Md. Open till 9 p. m.; $23,500; $2,000 cash and $150 monthly. FULTON R. GORDON, OWNER, 1427 EYE ST. NW. DI. 5230. BROKERS' ATTENTION.

THE MOST LUXURIOUS
Hollywood white brick ranch house on ⅔ of an acre has now been completed in exclusive Rock Creek Hills. It contains 3 master-sized bedrooms, 2 colored tile baths, 25-foot living room with artistic picture windows, guest-sized dining room, all-electric kitchen, complete with Bendix electric stove, refrigerator, garbage-disposal unit and dishwasher. Tremendous screened-in patio, breezeway to brick garage, ballroom-sized basement with fireplace, copper plumbing, oil heat. Owner building leaving country. Those looking for the finest and most unique in this area will seek no more. Call till 9 p. m.

Simon & Frank Co.
8504 Georgia Ave. SH. 6363.

DETACHED HOME
Brentwood, 2 stories, 6 rooms, bath, oil heat. Spacious lot with fruit trees and chicken coop. Extras such as storm windows, screens, stove, etc. Call till 9 p. m. RE. 3531.
FIRST NATIONAL REALTY CORP.
905 15th St. N.W. RE. 3531

6 BEDROOMS
Attractive brick home in Chevy Chase, vacant for immediate occupancy; center-hall plan, with large living room; automatic heat; 2-car garage; convenient location.
ALLIED REALTY CORP., WI. 6649

Don't Just Sit There!
Do something—get to the phone and arrange an appointment to inspect the artistic white bungalow of 2 good-sized bedrooms, living room, dining room and equipped kitchen; full basement; 1 block from schools and transportation, on lovely wooded home site in nearby Silver Spring. Only $11,950, with outstanding terms. Call till 9 p. m.

Simon & Frank Co.
8504 Georgia Ave. SH. 6363.

Sale, Suburban Houses 67

MARYLAND

VISIT
FOREST ESTATES
Open Daily 'Til Dark

See Our 4 Distinctive-Type Homes

Quality and Character Exemplified

2 & 3 Bedroom Units
1 and 1½ Baths

Homes Priced From
$14,500 TO $17,950
Down Payments as Low as $2,500.

Individual attention given to interior decorating. Completely equipped.

Veterans 30-Day Preference

Directions: Travel north on Georgia ave. 1½ miles from Colesville rd. traffic light.

Built by
The Savannah Gardens Co.
Owners and Builders
10101 Georgia Ave., Silver Spring, Md.

$6,950
BERWYN, MD.

Living room (12x15½), 2 bedrooms (10x12), bath with built-in tub and shower, large kitchen with connecting side porch for dining on hot summer days; masonry construction; large level lot. $2,000 cash will handle, with easy monthly payments; transportation to downtown Washington.

GRAHAM-HALL, Realtors
WI. 3250.

Beautiful Colonial Center Hall Home
in lovely section of Silver Spring, on shaded lot 90x165. 1st floor has large living room with fireplace, screened porch, large dining room, den, powder room and modern kitchen. 2d floor has 3 large bedrooms and 2 baths, finished recreation room in basement; a.-c. oil heat; home built in 1939 and in new-house condition. To inspect call

Philip B. Key Realty
SLigo 3010 'Til 9 P. M.

Custom Built Cape Cod
In Exclusive Cheverly

This home is built of the finest materials and is 5 years old; Westinghouse all-electric kitchen; 2 fireplaces; large recreation room and bar; 2 twin-sized bedrooms. Priced at $15,750.

ROBERT S. DAVIS & CO.
5804 Baltimore Ave., Hyattsville, Md.
WA. 3900.
Open Daily and Sunday Till 9 P. M.

A PLEASANT SURPRISE
awaits you when you enter this immaculate brick home, with its 14x23-foot living room and cherry Colonial fireplace, dining room with corner cabinets and shiny white electric kitchen both opening onto rear screened porch (12x22) ideal for summer dining; 3 bedrooms (2 twin-sized) and 2 colored tile baths on 2nd floor; plenty of closets; maid's room and full bath in basement above ground level; detached garage; all surrounded by stately oaks on large corner lot; close to Md. Univ.; ideal for faculty members. The best of transportation downtown.

GRAHAM-HALL, Realtors
WI. 3250.

For Comfortable Living
ON 2 BEAUTIFUL ACRES
5 BEDROOMS, 2½ BATHS

In excellent condition throughout, fairly modern; close to all conveniences. Price, $23,750; excellent terms.

HOME WITH AN INCOME
ON WELL TRAVELED HIGHWAY
IDEAL FOR ANTIQUES

A lovely setting in group of beautiful old trees; 1¼-acre fairly modernized for comfort and genuine living, beautifully kept; 2-car garage, 2-room servants' quarters. Priced for quick sale; owner transferring.

Very Attractive Bungalow
OVER ½ ACRE

Close in. Most livable is this brand-new, excellently built home; large living room, beautiful fireplace, built-in book shelves, 2 large bedrooms, tile bath, large dining room, spacious kitchen, full basement, oil heat; 2nd floor roughed in for expansion; well landscaped old trees; nice neighborhood; convenient to everything; 30 minutes downtown Washington; $14,500. Substantial cash, balance like rent.

EDWARDS REALTY
CH. 4733. CH. 8930.

3-BEDRM. BRICK—$15,750 SILVER SPRING
Center entrance, 20-ft. living room, side porch, lovely dining room, modern equipped kitchen, 3 bedrooms and bath on 2d floor; full basement; gas a.-c. h.; laboratory; outside entrance. This house is in immaculate condition and deserving of your early inspection.

WOOD-CONLEY CO.
913 Pershing Drive, Silver Spring
SLigo 5700

BUNGALOW
COLMAR MANOR

3913 LAWRENCE ST.—Vacant corner brick-tex bungalow with 6 rooms, bath, built-in garage; full basement, h.-w. h. Priced right. New-house condition throughout. Call till 9 p. m.

R. A. Humphries, Realtor
808 No. Capitol St. NA. 6730

Any Housewife's Dream
SILVER SPRING—Cape Cod brick situated on fenced well-landscaped corner lot. Lge. liv. rm. with fireplace, family size dining rm., ultramod. kitchen, 2 bedrms. and bath on first floor. 2 bedrms. and bath on 2d floor. Full bsmt., paneled rec. rm. with bar. Oil a.-c. heat. Casement windows, storm windows and screens. Must be sold this week. RIGGS & CO., EM. 2345. If no answer, EM. 3644, till 9 p. m.

VIRGINIA

ALEXANDRIA—6 room brick, end of row conveniently located in Alexandria. Equipped kitchen, full nice basement, yard front and rear.
J. LEE PRICE
2303 S. Arlington Ridge Rd.
JA. 1504. IVY 1272.

ALEXANDRIA
BEVERLEY HILLS
Just the home you have been wanting, featuring 3 bedrooms, den, 1½ baths; convenient to everything. Terms.

Thos. G. Magruder Co.
2051 Wilson Blvd., Arlington.
CH. 3131, GL. 3434. Eves., TE. 2529.

ALEXANDRIA
7-year-old brick home, available for occupancy on or about Dec. 1. House contains living room with fireplace, pine-paneled study, dining room, nicely planned kitchen, 3 bedrooms, 2 baths, storm windows, Venetian blinds and basement with shop and utility room; oil a.-c. heat; level lot, 100x100. Conveniently located to transportation and schools. Call Mr. Sylvester, with

Rob. L. McKeever Co.
REALTORS, SHOREHAM BLDG.
NA. 4750. Eves., TE. 1122.

ARLINGTON
ONLY 4 LEFT

Lovely new semidetached, 5-room brick Colonial homes; convenient to everything; Washington-Lee shopping center section; just off Lee blvd.; 5 minutes to Pentagon Bldg.; 10 min. to downtown Washington; with reasonable down payment terms may be arranged. Priced at $10,500.

Visit SAMPLE HOUSE at 517 South Veitch St. (Key at 519) or call Mr. Levin.

Colonial Investment Co.
RE. 6650

ARLINGTON
If you are of those who want a gold mine for nothing, don't bother calling me, but if you want a good 4-bedroom home, oil hot-water heat, on 1½ acres right in the heart of Arlington, 5 minutes from the Pentagon, 300 feet from 10c bus to Washington, 4 blocks from schools and shopping; 10 great oaks, 8 apple trees, 2 pear trees, plum, peach, 23 boxwoods, couple dozen cedar trees, nursery stock; house redecorated inside. Total price, $17,500; $6,500 down. Call MR. DANIELS, THE OWNER, GL. 4060.

ARLINGTON
$15,500
3-bedroom white brick home in Westover section. In perfect condition. Dandy living room, good-sized dining room, excellent fully equipped kitchen, 3 fine bedrooms; full basement, oil heat, insulated; dandy lot, beautifully planted. This home must be seen to be appreciated. Immediate possession. Reasonable terms. Other homes to choose from.

LEE POTTER
CH. 8761. OX. 2524.

ARL.—2-family brick, 5 rms. on each floor; full bsmt.; auto. heat; 2-car gar.; cor. lot. L. McGee King, GL. 5273.

ARLINGTON
Semidetached; excellent condition; brick, 5 rooms; $9,950.

Brick bungalow—unfinished attic; 5 rooms, excellent equipped kitchen, nice lot, $11,900.

2-family house; excellent location; brick; 2 complete 5-room apartments; $19,950.

6-room frame. Lovely grounds, excellent location. Recreation room in basement. $22,500.

For these and a number of other excellent properties call
DES MARETS REALTY
2030 16th St. No. OW. 7822.

MODERN BUNGALOW—$10,500, $500 down GI, $2,000 down FHA. 2 bedrms., rec. rm., gar., ½ acre. L. McGee King, GL. 5273, OX. 0300.

Sale, Suburban Houses 67

VIRGINIA

ARLINGTON
THE MORE—THE MERRIER
In this spacious 4-bedroom, bath and ½ home. Picture window and fireplace in the 20-ft. living room, 2 bedrooms on 1st floor, 2 on 2nd. Full basement, automatic gas heat, built-in garage. 2 blocks from transportation and only $17,500.

LEE HEIGHTS
Beautiful 7-year-old Colonial brick in one of Arlington's most desirable neighborhoods. Fireplace in large living room, full dining room, equipped kitchen and ½ bath on 1st floor. 3 twin sized bedrooms and 2 baths on 2nd floor. Storage attic, full basement with finished recreation room and outside entrance. Detached garage. Level landscaped lot only 2 blocks from transportation, schools and shopping.

DOLLAR FOR DOLLAR
You can't beat this 2-bedroom, 1½ bath bungalow for value. Army Colonel being transferred and wants to sell. Home is in excellent condition and priced right at $12,500.

ARLINGTON FOREST
$14,950

Here is a 3-bedroom Colonial brick right across the street from the shopping center. All large rooms tastefully decorated. Full basement, oil heat, metal windows. 60x120 level lot fenced in rear to keep the kids safe. It's convenient, priced right and available for immediate occupancy.

Real Estate Service, Inc.
Lee Highway at Glebe Rd.
GL. 0561 OX. 2585

ARLINGTON
THE BRANT COMPANY
PRESENTS
HEADLINERS!

MONTICELLO ESTATES
On exclusive Argyle dr., modernistic white brick home of tomorrow on beaut. lot with view of Washington Monument; spacious liv.-din. room with fireplace and view picture windows; kit. has Tappan gas oven range and Philco advanced design refrig.; 2 master bedrms. and tiled bath, all on 1st floor; 2 bedrms., sun deck and tiled bath on 2nd floor; colorful rec. room and fireplace. Absolutely no other home like it!

INTRIGUING
as well as comfortable is this one-story White Hacienda with red tile roof in the best part of Jefferson Park; 16x22 studio liv. rm. with oversized fireplace, step-up din. rm., large equipped kit., sun rm., breakfast rm., 1 bedrm. on lower level with private bath; 2 bedrms. and bath; wall-to-wall broadloom included; level wooded ¼ acre.

SMART AS A WHIP!
Very clever design in a compact brick home built on different levels; tiled bath, 2 nice bedrms., liv.-din. rm. comb., equipped kit., full basement; gas radiant heat. ONLY $2,500 down required.

LYON VILLAGE
In this de luxe location 1 block to Clarendon's famous shopping center, very fine Dutch Colonial on a large corner lot that has center hall, large living room and fireplace, full dining rm., equipped kit. and den; upstairs to large reception rm., 4 bedrms., nursery and tiled bath; part basement, h.-w. h.; det. garage. ONLY $3,500 down. Immediate possession.

DUTCH COLONIAL
$1,500 DOWN

3-bedrm. home in immaculate cond., just off Russell rd.; full basement, o. h.-w. h., garage.

NEAR AURORA HILLS
Sparkling white brick English home in this much-in-demand location; side screened porch; bedrms. are master size; comb. metal storm doors and windows; very spacious liv. rm. with fireplace and din. rm. A picture home. Equitably priced.

CAPE COD
Top value at $14,250! 16x26 ft. liv. rm., full din. rm., ½ tiled bath, very lge. equipped kit., 2 master bedrms. and tile bath up; full basement; oil heat; 75x110 lot.

6 BEDROOMS
1½ BATHS

Here is a very good buy in an older home for $12,950! Part basement, oil heat; 50x312 lot. Call early.

INCOME!
4-unit brick apt. bldgs. priced $21,750. No better buy in the entire Washington area. Selling fast!

THESE AND MANY OTHERS
OFFERED EXCLUSIVELY THROUGH
THE BRANT CO.
GL. 4216. 2334 Wilson Blvd. OX. 0520

ARLINGTON—VACANT
Beautiful bungalow located in the heart of Arlington ½ block to buses and shopping. Full basement, oil heat, fully equipped kitchen, lovely large rooms, tile bath. A remarkable buy at only $13,250.

ARLINGTON—VACANT
WILL GO GI

Beautiful Colonial brick home; with a built in garage and screened in porch; large lot, full basement, oil heat and fully equipped kitchen, 1½ tile baths. Can be had for low down payment. A real buy.

NEAR COUNTRY CLUB
We have 4 homes near the club with exquisite setting and charm. Living rooms, some are 30 ft. long and one studio style, 2 tile baths, finished recreation rooms, and lovely large lots, near everything and priced to sell quickly.

LONGACRES, Realtors
OX. 1016 OW. 5313

ARLINGTON
Excuse Me For Pointing
but here is a value. Living room, picture window, den and bedroom, ½ bath on 1st floor. 2 more large bedrooms and tile bath on 2d. Closets big enough to walk in. Tastefully decorated, built-in garage. $17,500.

HEART TAKING
but not heart-breaking. This is one of our finest homes. Brick Colonial, 3 bedrooms, recreation room, equipped kitchen. 76x130 landscaped corner; detached garage. $16,500.

NO STOPGAP
But a permanent home for a lifetime of pleasure. 21-ft. living room, fireplace, 2 bedrooms and den. 38-ft. recreation space, fireplace. Oil hot-water heat. ½ acre of fertile ground. $15,500.

The Clue to Real Value
is no mystery in this brick home. Bedroom and ½ bath on 1st floor, 2 more bright bedrooms and bath on 2d. Brick construction, ½ acre wooded. $15,500.

INCOME PRODUCER
Plus a complete home for you. 2 bedrooms, bath, living room, fireplace, Dutch kitchen, stainless sink, 8 cu. ft. refrigerator. Clean, gas-fired hot-water heat. 2d-floor apt. rented $70 per month. $17,500.

COLLARD-AKRE
CH. 6226. Realtors. CH. 7923.
2300 WILSON BLVD.

ARLINGTON
Beautiful brick home, 3 large bedrms., 1½ baths, fully equip. kitchen, living room and finished rec. room with fireplaces, screened-in porch. Will go GI or sell conventionally; low down payment.
SOUTHERN REALTY CO.
CH. 1604-CH. 8821.

ARLINGTON
A lovely brick Colonial in one of N. Arlington's prettiest sections; living room 12x23½ with fireplace, ample dining room, large equipped kitchen with breakfast room and private screened porch on first floor; master bedroom (11x16), 2 other rooms and tiled bath on second floor; full basement with maid's room and bath; price with terms to insure a quick sale.

Thos. G. Magruder Co.
2051 Wilson Blvd., Arlington.
CH. 3131, GL. 3434. Eves., TE. 2529.

ASHTON HEIGHTS
A 3-bedroom, older frame home in this close-in section that deserves your attention. 25-ft. living room with fireplace, large dining room, equipped kitchen, bedroom and bath down. Two 22-ft. bedrooms upstairs. Full basement, detached garage; lot 50x148; price, $13,750. Good terms.

Cecil B. Lupton, Realtor
OW. 5333, OX. 0859

BUCKINGHAM
4-bedroom, brick Colonial; 2½ baths, recreation room; range, refrigerator and Bendix washer; large living room with fireplace, dining room and kitchen; oil hot-water heat; school, stores, transportation and neighborhood excellent.
Exclusive With
MacLINDSEY
75 N. Glebe Rd. CH. 6090, CH. 6213

Falls Church Section
5-room bungalow

Reconditioned throughout; full basement, oil heat; lot 120x160; immediate occupancy. Price, $10,500.

C. W. CLEVER CO., INC.
CH. 3232.

Sale, Suburban Houses 67

VIRGINIA

AURORA HILLS
Attrac. brick home of quality construction with storm windows throughout. Loc. in S. Arl. on lovely landscaped grounds; entrance hall, large liv. rm. with fireplace, screened porch off liv. rm., nice din. rm., large mod. equip. kit. with breakfast nook, complete 1st floor; 3 large bedrms. and tile bath on 2nd floor; full basement, oil h.-w. h.; 1 blk. from transp., shopping and schools; 3 min. to Pentagon. Reasonably priced at $15,950; $6000 cash required. Shown by appointment. Exclusively with

N. C. GROVES
"BROKER OF BETTER HOMES"
OW. 5299

FAIRFAX COUNTY
Has living room, dining room, kitchen, 4 bedrooms and bath; coal hot water heat, on 5-acre lot, bus 2 blocks, shopping 3 blocks. May go GI. Shown by appointment only.

SEWELL REALTY CO.
14 S. Glebe Rd. (at Lee Blvd.)
GL. 1878. GL. 9574.

LANGLEY, VA.
New bk. det. on large level lot 150 by 150, beaut. large trees, house painted white, custom blt., center hall plan, 1st fl. lavatory, all elec. kit., fireplace, double amount of closets than an average house, some storm windows, full base., oil heat, 2-car garage. In high class residential section, close to bus. Priced to sell. Quick poss. Call owner ELmwood 892.

NORTH ARLINGTON
1. Three lovely 6-room Cape Cod brick homes, with 1½ baths, 3 excellent bedrooms, one of which is on the first floor, lots up to ¼-acre, good location. Priced at $19,000 each.

2. A 5-room bungalow with 2 acres of ground, priced for immediate sale at $12,000.
3. A lovely 5-room, 2-story colonial brick in better community. There are 2 bedrooms and tile bath on 2nd floor. Full basement, automatic heat, equipped kitchen, Venetian blinds. This house is in excellent condition and is available for immediate occupancy. Priced at $12,950. 1st trust committed of $8,000, 4½%.

4. An excellent 6-room brick home on large wooded lot. This property is in excellent condition. Equipped kitchen, automatic heat, recreation room, 6 large rooms on 1st and 2nd floors. Priced at $15,500, terms.

5. In Westover Hills we offer for your inspection an excellent 6-room brick with living room, dining room, equipped kitchen and paneled den 1st floor. The 2nd floor; 2 bedrooms and tile bath. Priced at $14,250, terms.

WM. W. JOHNSTON
Exclusive Agent
2030 N. 16th St., Arlington, Va.
"Radio Building"
CH. 0700 OX. 3111

LYON VILLAGE
6-room bungalow with garage and screened porch, living room, fireplace, dining room, equipped kitchen, 2 bedrooms and bath; one large bedroom, cedar closet and storage space on the 2nd floor; basement, gas hot-water furnace, etc. Excellent close-in location in outstanding section of Arlington County. Phone

MANNAS REALTY CO.
2116 Wilson Blvd., Arlington, Va.
GL. 2784. OX. 2784.

LYON VILLAGE
Red brick bungalow with large living room, fireplace, family-sized dining room, equipped kitchen, 2 large bedrooms, tiled bath on first floor; large studio room on second floor; full basement, oil hot-water heat. Large lot and detached brick garage; financed for quick sale.

Fred J. George, Realtor
2173 N. Glebe Rd.
GL. 6777. OX. 0141.

NO. ARLINGTON
Vacant. Like new. Detached brick, 2-bedroom home on large lot. Priced at $13,200 for immediate sale. Mr. Ditrich, DU. 7784, eves, TE. 8578.
JACK HAYES, INC.

VIRGINIA FOREST
CHILDRENS' PARADISE

Prewar white brick Cape Cod; 1½ baths, 2 bedrooms, living room, 13x24, with fireplace, dining room, large equipped kitchen, screened patio; garage; recreation room with mirrored bar, child's fenced play yard with swings and stuff. Corner lot, picket fence; near new school under construction; $18,500. Available for quick possession.

Roan & Poppelman, Inc.
FA. 2970, Eves, FA. 1254R

WESTOVER
5875 N. FOUR-MILE RUN DRIVE

2-story, 5-room brick; a. m. i.; large level lot; immediate possession. Price $11,950; $3,450 cash, balance terms. Shown by appointment only. Exclusively. GL. 8573.

H. A. DARNE

NEARBY VIRGINIA HOMES

ARLINGTON, VA.
Six-room brick duplex, built in 1940. Living room, dining room, complete modern kitchen, 3 good-sized bedrooms and bath. Full basement with recreation room. Oil air-conditioned heat. Good home section, very close to Pentagon and Navy Bldgs. and large shopping center. The price, $13,750. Immediate possession.

ROSEMONT SECTION
of Alexandria, Va., near Russel rd. 7 rooms, with 3 good-sized bedrooms. The tiled bath is unique and a beauty, sleeping porch, fireplace in living rm., complete modern equipped kitchen. Full basement. Oil heat. Shrubbed lot and 1-car garage. Possession with title. Price, $15,500, and you can buy it with $3,750 cash.

NEAR PENTAGON
and Navy Bldgs. and large shopping center, a dandy duplex 2-family house of 5 rooms and bath each, with full basements, oil heat, etc. They are modern in every respect, built 1939, in new-house condition. Both rented now for $60 monthly each. Possession of one may be had if desired, and the price for both only $23,000.

MANY OTHERS
CONSULT
THE M. H. BARRY ORG.
Established Since 1812
Realty Administrators
2206 Mt. Vernon Ave.,
Alexandria, Va.
Phone AL. 0078—TE. 2442
"The Old Reliable Office"

PRICE, $9,500
FT. MYER HEIGHTS, ARLINGTON

An older home remodeled, covered with asbestos shingle, has 2 bedrooms and bath upstairs, 4 rooms down, good hot-water heating system with oil burner, lot 50x120, substantial cash.

M. T. BROYHILL & SONS
Agents CH. 5300

CAPE COD BUNGALOW
6 rooms, excellent construction. Large corner lot. Bedroom and half bath first floor. Approx. $6,500 needed to handle. Exclusive.
DES MARETS REALTY
2030 16th St. No. OW. 7822.

BUDGET CONSCIOUS?
All brick, 5 rooms and tile bath, full basement, oil a.-c. heat. Big lot. Located near Alexandria. Owner transferred and wants immediate sale. Excellent terms. Price $11,950. As low as $1,000 cash will handle. Only $83 mo. Please call for an early appointment.

Arlington Realty Co.
Exclusive Agents
GL. 1900. OX. 4123.

BARGAIN PRICE
$8,950

Only 1 block to Peoples Drug, schools and transportation; just off King st., Alexandria; 5 complete rooms, Venetian blinds, oil heat, electric refrigerator; immediate occupancy. Call RE. 6650.

Colonial Investment Co.

1012 N. LARRIMORE ST.
Your inspection will convince you that this is the home for you. Located in Dominion Hills between N. Washington blvd. and N. Wilson blvd; Immediate possession. 6-room brick Colonial with many extras. Easy terms arranged. Call Mr. Higgins, GL. 3809, representing

COX & CO., INC.

NEW BRICK HOME
Located very convenient to bus, schools and shopping; living room, dining room, equipped kitchen, 3 bedrooms and tile bath; full basement, gas a.-c. heat; must be seen to be appreciated. Price, $19,500; first trust of $8100 available.

LYON PARK REALTY
2319 Wilson Blvd. OW. 5200

Sale, Suburban Houses 67

VIRGINIA

WE'RE PROUD OF THESE THEY'LL GO FAST!
ONE FOR EVERY POCKETBOOK

ALEXANDRIA
5-room brick end row. $8950; $1950 down; immediate occupancy.

S. ARLINGTON
5-room brick semidetached. $9750; $1000 down. Immediate occupancy.

ALEXANDRIA
New 5-room brick semidetached; $1000 down. Ready in 3 weeks.

FALLS CHURCH
5-room frame Cape Cod with expansion attic on more than ½ acre. $15,750. $2750 down.

FAIRFAX COUNTY
6-room brick Cape Cod with attached garage. On ½ acre. Bedroom on 1st floor, and 2 baths. $16,500. $2500 down.

MILTON G. SMITH
4219 Wilson Blvd. OW. 7200

OWNER GOING TO TEXAS
2-bedrm. brick Colonial in good section of Arlington, ½ block to transportation. $10,000 first trust at 4% with payments of $74 per month. Owner will hold small second trust, balance cash. Owner asking $14,750 for quick sale.

MANNAS REALTY CO.
2116 Wilson Blvd., Arlington, Va.
GL. 2784. OX. 2784.

S. Glebe Rd. Vicinity
WHITE BRICK

Located just one half block of S. Glebe rd., within walking distance of Westmont shopping center, it contains on first floor, living room, dining room and kitchen; on the second floor there are 2 bedrooms and bath. Oil hot-water heat. Priced to sell.

J. WESLEY BUCHANAN
1501 Columbia Pike
CH. 1341, OX. 2798

4-BEDROOM COLONIAL
in beautiful wooded neighborhood; 3½ baths including bedroom and bath on 1st floor. Maid's room in basement. Close-in Arlington location. It would take a 30-line ad to really describe this de luxe home. Call Arlington's most active realtors.

Arlington Realty Co.
2204 Wilson Blvd. GL. 1900, OX. 4123.

ON APPROX. ½ ACRE
Quaint and full of charm and personality. 6-room home in ideal location. Up-to-date kitchen and bath. Basement, oil heat. Asking $17,950. M. L. ALVIG, CH. 1901.

GI APPROVED
Half bath on 1st floor; living room with fireplace, dining and attractive equipped kitchen; 3 bedrooms and full tile bath up; full basement; automatic heat; $2,000 cash, $81.81 per month.

ROBT. N. BRUMBACK CO.
Realtors OW. 7330 Builders
Lee Hwy. at Lorcom Lane
Open daily till 9 p. m.

ENJOY CHRISTMAS
In this Lyon Village prewar brick home, story and half; 3-bedroom, 1½-bath brick home packed with charm; lovely living room with fireplace, bookshelves, full dining room, efficiency kitchen with super exhaust fan, 2 bedrooms and connecting bath, all on the 1st floor. A delightful surprise on the 2d floor, completely finished; worlds of storage space, oil hot-water heat, full basement and detached garage. Enjoy your Christmas and family in your own home. Immediate possession can be arranged. Reasonably priced.

Arlington Realty Co.
One of Arlington's Leading Realtors
2204 Wilson Blvd. GL. 1900, OX. 4123.

CHARM PLUS
In this 2-bedroom brick bungalow—and convenient to everything; something really different. If 2 bedrooms will fill the bill, don't fail to see this home.

ROBT. N. BRUMBACK CO.
Realtors OW. 7330 Builders
Lee Hwy. at Lorcom Lane
Open daily till 9 p. m.

Your Choice of Three STREAMLINED—SMART Cozy Brick Homes
$10,750—$11,500—$12,600

Each of these home are in good condition and well located; one is in N. Arlington not far from Key Bridge, two are in the Falls Church area. YOU WILL find such features as attractive combination "L" living room with adjoining dinette (fireplace), modern equipped kitchen, 2 bedrooms and bath, all on 1st floor, with partly finished extra room on 2d floor; automatic heat and large home sites, or one full two-story brick with 2 bedrooms and bath on 2d floor, large attic as well as attractive pine paneled basement recreation room.

TERMS AS LOW AS $3000 CASH
WITH EASY MONTHLY PAYMENTS

DICK BASSETT, Realtor
CH. 5057 CH. 4311.

YES—THIS IS IT
2 blocks from Clarendon, 1 block to school and bus; brick bungalow with charm inside and out; will go quickly for $13,000. In addition to living room with fireplace, dining room, kitchen and 2 bedrooms, home contains full basement, attached 2-car garage and expansion attic. For details call

ENZOR REALTY CO.
3501 Washington Blvd.
CH. 1000 Realtors OX. 2234

TALKING TURKEY
This owner is moving away for reasons of health and has put a selling price on his semidetached brick home, on South Wayne st., includes new electric refrigerator, all he wants is about $1500 cash down and will take a slow note for the balance. Give us a ring now. RE. 6650.

Colonial Investment Co.

$192 MONTH INCOME
and live on 1st floor; $10,000 1st trust, $71 month. Moderate cash down payment for balance.
HARRINGTON REALTY CO., OX. 0017.

Commonwealth Realty Offers

A GOOD BUY
Brick 5-room house, excellent location. Near Colonial Village. Prewar construction. Large living room, dinette and kitchen down, 2 bedrooms and tile bath up. Full basement and oil heat. Close to transportation and all conveniences. Excellent financing at $11,000.

BUNGALOW, $11,000
May Go G.I.

On corner lot containing more than ¼ acre of land. House contains living room, extra large kitchen, 2 bedrooms and bath, with a finished attic upstairs; oil heat. Act at once.

$12,000
Here is a real home, close-in. Large living room with fireplace, dining room, kitchen, one large and one medium sized bedroom, tile bath, screened porch, full basement, oil a.-c. heat, brick construction; easy financing.

Near Belle Haven Country Club
Modern Cape Cod brick home. 14 by 18 living room with fireplace, large dining room and kitchen, 2 screened porches, 2 bedrooms and tile bath. Full basement, oil heat. Lovely garden with fruit trees, grape vines and flowers. Excellent condition. Full price $12,600.

STONE HOUSE
In quiet residential neighborhood, near public and parochial schools, 1st floor has living room with fireplace, kitchen, dining room and den, and a rear stone terrace. 2d floor, 2 bedrooms and tile bath. Full basement, partitioned into two rooms, oil a.-c. heat, nice level lot with plenty of shade trees. Bendix washing machine included. Reasonably priced. Small down payment, balance easy terms.

NR. COURTHOUSE
Fine for doctor or lawyer. 4 bedroom brick Cape Cod near Colonial Village. Close into town, schools, transportation and shopping. Large living room with fireplace, large dining room, kitchen, 2 bedrooms and bath down. 2 bedrooms and bath up. Recreation room, ½ bath and heated garage in basement. Oil hot-water heat. 7 years old. Only $17,950.

Commonwealth Realty Co.
2606 Wilson Blvd. OW. 5500, OX. 2341

IMMEDIATE POSSESSION
Greatly reduced to $19,950. Home with income, 1st class neighborhood; all-brick, 2 complete 5-room apts. 1 vacant. Move right in. Beautiful basement, oil heat, 2-car garage. Big attic. Large lot, close to everything. M. L. ALVIG, CH. 1901.

INCOME GALORE
$100 per month from 2d floor level. 5 other rooms on 1st floor, yet the price is only $16,800. You can really make ends meet with this type of home. Call Arlington's active realtors.

Arlington Realty Co.
2204 Wilson Blvd. GL. 1900, OX. 4123.

Sale, Suburban Houses 67

VIRGINIA

G.I. BLUES?
GI's attention: Do you want a 5-room brick bungalow with a basement ready made for workshop and recreation room plus a large unfinished attic which you can make into a guest room. You may have to wait for possession but it is really worth waiting for. Call Arlington's greatest brokers of GI homes.

Arlington Realty Co.
2204 Wilson Blvd. GL. 1900, OX. 4123.

3631 S. Four Mile Run Drive
2-story brick, 2 bedrooms, full basement, gas hot-water heat; 3 blocks to transportation and Shirlington shopping center. For further information, call

Simpson & Mays, Realtors
3200 WILSON BLVD.
CH. 7777. OX. 1186.

Overlooking Army-Navy
COUNTRY CLUB AND THE VIRGINIA HILLS

Unusual and attractive home of modern design with walled garden, on large lot. Library with lavatory, very large living room with fireplace, dining room opening onto spacious screened porch, newly equipped kitchen and deep freeze. Basement with air-conditioned oil heat and laundry; 2-car garage. Second floor has very attractive master bedroom opening on sun deck, dressing room, bath and very large closet. There is another double bedroom and bath also opening on a sun deck. One single bedroom and large bedroom with bath and separate stairway. This outstanding property is beautifully landscaped and one block from transportation. Since the owner is leaving town, prompt possession can be given. Price, $36,950.

JACK HAYES, INC.
REALTOR
Exclusive Listing
2020 P St. N.W., DU. 7784.
For information call Mrs. Glenn Wilhelm, GL. 6753.

WANT A RAMBLER?
We Have Them.

CALL
ROBT. N. BRUMBACK CO.
Realtors OW. 7330 Builders
Lee Hwy. at Lorcom Lane
Open daily till 9 p. m.

$9750—Bungalow—$9750
Very attractive frame bungalow, well constructed; 2 bedrooms, living room, dining room, equipped kitchen, bath and utility room; oil heat; 70x156 foot lot. $1,520 cash required.
BICKLE REALTY CO.
2420 Wilson Blvd. GL. 2056—OX. 1732.

HOME WITH INCOME
One of N. Arlington's best locations. Complete apt. upstairs bringing in $70 per month. First floor has living room with fireplace, dining room, equipped kitchen, 2 bedrooms and tiled bath, plus den; full basement, outside entrance; hot-water heat, this home is immaculate and about 2 years old. A real bargain at $17,500.

ARLINGTON REALTY CO.
GL. 1900, 2204 Wilson Blvd. OX. 4123.
Open 'Til 9 p. m. Daily

Southern Real Estate 68A

FLORIDA

ORLANDO
Will sell my vacant corner lot at a 20% reduction over original price to first person with $1,800 cash; both frontages on paved streets; good neighborhood; almost 14,000 sq. ft. of wonderful garden soil; good-sized palm trees on one frontage. Call MR. DANIELS, GL. 4060.

Farms, Land—Sale 70

MARYLAND

200-ACRE DAIRY FARM
in upper Montgomery County. Very productive land. 30-cow modern dairy barn, shipping to Washington market. W. MARSHALL WHITE, Route No. 1, Dickerson, Md. Poolesville 2497.

Dairy & Stock Farm
156 acres, 20 acres of woodland. 136 acres in blue grass and clover. Plenty of water in all fields, new fences. 7-room frame house, water and electricity. 45x72 foot dairy and stock barn. New silo, feeding sheds for 175 cattle, implement shed. Buildings set back ¼ mile from main highway with connecting black top road. This fine farm is well worth the asking price of $40,000 with small down payment. Farm implements may be purchased separately by agreement on appraisal. Shown by appointment. Call Mr. Berkey, EX. 5760; evenings, GL. 3362.

James L. Dixon & Co.
1022 17th St. N.W.

52 ACRES
POULTRY AND STOCK FARM

Land under high state of cultivation. 2 good streams; modern equipped 6-room farm house; oil h.-w. heat, electric water system, large bank barn with stone silo, chicken houses for 3000 chickens. Well located near large village with good school and transportation facilities. Price, $25,000, requires only $5500 cash. Convenient terms on balance.

MODERN REALTY CO.
9713 Georgia Ave. SH. 1141
Eves., SH. 7834

VIRGINIA

HAYMARKET
300-acre crop farm, exceptionally fertile land; located on State road. Machinery, implements, 4 horses and all of this year's crops included. Make an offer on this beautiful piece of land, excellently well situated and suitable for development as a first-class dairy, stock and general farm. For appointment to inspect call Mr. Meyers.

JAMES L. DIXON & CO.
1022 17th St. N.W. EX. 5760
Eves., VI. 8260, Ext. 166

HAYMARKET—62½ acres; 7-room modern home; beau. setting, stream, fish. L. McGee King, GL. 5273, OX. 0300, CH. 5508.

VIENNA, VA.
4-room house with electricity, on 12½ acres of high productive land. All clear. Deep well, Small barn. Frontage on improved State road. Priced for quick sale at $8,000. Eves. call Mr. Cox, TE. 4095.

SENATE REALTY CO.
1109 Eye St. N.W. EX. 3270.

GOOSE CREEK FARM
LOUDOUN COUNTY, 35 MILES TO D. C.
7 rooms, electricity, bath, outbuildings; 173 fertile acres; surrounded by large estates; on main highway, $21,000.

WEST & TAYLOR
FA. 2135

Historic Southern Plantation
Here is 128 acres located on the Potomac River, Nomini River and Buckners Creek (peninsula). The house contains 19 rooms, 5 bedrooms, arranged in 2-room suites; 5 baths, 8 fireplaces, large sun room, music room, exquisite center hall, and stairway; large dining room, butler's pantry, kitchen, laundry room, and freezing room. 3 tenant houses, 3 guest houses. Beautiful view of 8 miles of Potomac River. This farm is highly productive and includes 10 acres of oysters. This is one of the oldest and most historic plantations in Tidewater Va. Yes, this is Bushfield, the home of John Augustine Washington, who is buried here. Bushrod Washington was born here. The price including all modern improvements, $75,000. This will go quick at this price and suggest you see it immediately.

Take Route 1 to Fredericksburg, Route 3 to Montross, Route 202 to Mt. Holly.

JAMES M. DOYLE
Mt. Holly, Va. Phone Hague 2480.

DAIRY FARM
In that beautiful country between Herndon and Leesburg. The farm contains approx. 200 acres and is just right size for dairy farm. 100 acres of fine pasture, 75 acres of crops and only 21 acres of woodland. The 50-cow dairy barn (36 ft. by 124 ft.), 2 silos and milkhouse were all built in 1946. Cattle, dairy, horse barn, feed and implement sheds, meat house, hen house, double corn crib and one more silo complete the list of major farm buildings. Large, comfortable farm home with electricity and running water from 250-ft. well with electric pump and pressure tank; 54 head of stock and all necessary equipment go with the farm. Close to school. Only 35 miles from Dupont Circle on State highway. This farm is really a going concern with an average monthly milk check of $1,400. Reasonably priced. For appointment to inspect call Mr. Meyers.

JAMES L. DIXON & CO.
1022 17th St. N.W. EX. 5760
Eves., VI. 8260, Ext. 166
EXCLUSIVE AGENTS

Farms, Land, Wanted 72

WANTED—FARMS, LARGE AND SMALL in Arlington and nearby counties. CHESTER COGSWELL. OX. 1633.

Lots for Sale 73

DISTRICT OF COLUMBIA

CHOICE BUILDING LOTS IN WOODRIDGE NORTH WOODRIDGE AND NEARBY MARYLAND
PRICE REASONABLE

Woodridge Realty Co.
2381 Rhode Island Ave. N.E. NO. 7203.

70x132 WOODED BUILDING LOT
ON BEECH ST. NW., just off Oregon ave.—Faces Pinehurst Parkway. Priced very reasonably.

PAUL P. STONE
AND EDWARD E. CALDWELL
DEVELOPERS. NA. 7379.
After 6:30 Mr. Larson, NO. 8554.

COLORED—Attractive, gently sloping building lot, 75x107, on 47th st. ne., between Central ave. and Blaine st.; large enough for group of 3 houses or spacious single dwelling. Price, $3,600 cash. Direct from owner. Call TR. 3071.

MARYLAND

BUILDERS ATTENTION
SILVER SPRING, MD.
Opportunity to secure a small group of lots, 8 in 1 plot, 5 in another; all utilities, adjoining property, streets rough-graded in; one of the most popular subdivisions in Silver Spring; convenient to stores, schools and transportation; reasonably priced.

EXCLUSIVE WITH
A. J. KESSINGER & CO.
REALTORS
Kessinger Bldg., Silver Spring. SH. 4544.

HILLANDALE
Containing 39,000 square feet; less than 10c per sq. ft. OR. 0400, agent.

BUILDERS
5 lots, $6250. Within walking distance of Naval Hospital and Public Health. Utilities in.

E. M. FRY, INC.
Realtors WI. 8700

CHEVY CHASE, MD.
Convenient homesite with 83 ft. frontage on paved street, with all utilities in.

E. M. FRY, INC.
REALTORS
WI. 6740. 4628 East-West Highway.

LANHAM PARK
(Out Defense Highway)
Just East of Lanham, Md.
Ninety-nine
Lovely Lots
Sold Since January 1, 1947

That is a lot of lots—and there are lots of reasons.

Nowhere else can you buy a lot in a growing, thriving, lovely community and get nearly half an acre of well situated land with beautiful oak trees, city water, phone service, bus and train transportation, accessibility to schools and churches, with no assessments for streets for $750

To take care of the growing demand for these desirable lots, six new streets have just been opened and there are many corner lots available.

Come out and look around. There is no obligation to buy, but we promise that you will be impressed by the subdivision, the activity and the excellent values offered here.

BUILDERS' ATTENTION INVITED
Now is the time to prepare for spring building.

Directions: Bladensburg rd. to Peace Cross, turn right out Defense hwy. 4½ miles to Pennsylvania Railroad overpass, cross overpass, continue ½ mile to large sign, "Lanham Park," at office on left side of Defense hwy.

Office Open Daily and Sunday
10 A. M. Until Dark
THOMAS F. HALLEY
Phone Hyattsville 0107 or UN. 7649

VIRGINIA

BELLEVUE FOREST—Wooded sites overlooking Wash. Golf Club. George Mason Green Co., CH. 3838; eves., GL. 3838.

PANORAMA
OF
POTOMAC AND WASHINGTON

1½-ACRE LOTS IN ARLINGTON
Between Key and Chain Bridges; restricted community. Price 23½c per sq. ft. For appointment call
MR. WRIGHT, CH. 4777
Eves., FA. 1928-W.

FALLS CHURCH, VA.
Fairfax county, Greenway Downs and Mason Terrace. Singles or groups. All utilities, F.H.A. approved. Terms, Owner AX. 4608.

LEE HEIGHTS
Beautiful level, wooded lot with sewer, water, curb, gutter and street in; 167-ft. frontage; just off Vacation lane; only $3,000, half down. Call A. H. DANIELS, GL. 4060 or GL. 7335.

NEAR COUNTRY CLUB
2 lots, 50x135, in excellent neighborhood; $2000 each. Thos. G. Magruder Co., 2051 Wilson Blvd., Arl., Va. CH. 3131-GL. 3434. Eves., TE. 2529.

WATERFRONT FARMETTE
Here is a beautiful little farmette of 11 acres; 3 acres of woods around the shore and

BRAND-NEW HOUSE
The house is oil heated; large living room with fireplace, modern kitchen, 2 lovely bedrooms, utility room; hot and cold running water; large front porch overlooking wharf and waterfront; highly productive land; good roads right to the door. This place is located on Nomini River, with full riparian rights, including oyster grounds; house has never been lived in, ready for occupancy right now. It is too far to commute; an ideal home for some person about to retire. Price $9,500.

BETTER LOOK AT THIS QUICK!
Take Route 1 to Fredericksburg, Route 3 to Montross, Route 202 to Mt. Holly and the farm.

JAMES M. DOYLE
Mt. Holly, Va. Phone Hague 2480.

286 ACRES
50 Miles from D. C., near Marshall, Va.; well-watered stock farm, 4 houses, 2 barns; spring water piped to 2 houses and barns. Kodachrome color transparencies available for preview. Good financing; price $22,000; does not include stock or equipment.

CORNELIUS J. WEETMAN
OW. 0446 GL. 5296

Waterfront, Sale 75A

Small Waterfront Estate
A 5½-acre beauty. Named BAY CLIFT ESTATE. A nice 5-room log cottage. Is featured with swell artesian running water. A de luxe Servel gas refrigerator, gas stove included; separate power plant, 2-car garage with guest room. A nice dock has boathouse with marine railroad and we will throw in a small boat with outboard motor. There is room for 10 or 15 additional cabins if you desire to build them. 485-ft. frontage on Chesapeake Bay, by 2000-ft. depth. White fence along road and entire property wire-fenced. Very private, very good roads, high elevation; room for tennis court on beach. The very best bathing. Will sacrifice for only $12,500. Call Mr. Dieudonne, SH. 4362, with

Woodside Realty Co.
SH. 6440.

Dogs, Pets, Kennels 76

CHOWS, puppies of distinguished lineage. Vienna 1195-W-5.

COCKER PUPS, beautiful, 2½ mos., A. K. C. reg.; ch. sired, 15 champs in blood line, silver, buff, red, partis. TA. 2819.

COCKER PUPS. VIENNA 119-W-5.

COCKER PUPPIES, descended from 13 champions; all colors; AKC. SHOREHAM PET SHOW, 2627 Conn. ave. nw., AD. 8507. Open noon to 9. Open Sun., 2-5.

COCKER PUPS, champion sired; also black Cockers at stud. WI. 3121 after 6 p. m.

GREAT DANES—Highly pedigreed, male, female, fawn and brindle. Reas. priced. R. D. Lindsey, Silver Spring 0398.

HOLLYWOOD KENNELS — Boarding; cocker spaniel puppies and stud service. TO. 5139.

LANDOVER KENNELS, boarding, stud service, indiv. runs, exc. care. WA. 6084.

ST. BERNARD PUPS, reg'd.; deliv. Nov. to Xmas. Prices, details and 15 delightful pictures free upon request. Manitou Kennels, Watrous, Sask., Canada.

SIAMESE KITTENS, sired by Rosedere's Amdos Sycel; papers furnished; clean, gentle, affectionate; must sell. CH. 8322.

Sale Miscellaneous 78

AIR CONDITIONER, Yorkaire, floor or window model; reasonable. DE. 1820.

AIR COMPRESSOR—Tokheim portable, complete with De Vilbiss spray gun, cord, air hose and chuck. Also 2 fuel oil meters, one 1½-in. truck meter with quantity stop and one 2½-in. bulk plant or transport meter. FR. 0063.

ANTIQUE banquet table, mahog. cable edge, claw feet; good cond. AD. 3986.

ANTIQUE New England cradle, useful and decorative; excellent condition; $35 cash. EM. 5492.

ADDING MACHINE, R. C. Allen elec., pract. new. Electric freeze custard machine, practically new. TEmple 0488.

Sale Miscellaneous 78

ALUMINUM STORM WINDOWS for steel casement windows; never before has there been a storm window like this; beautifully designed to fit any steel or wood casement opening. For free estimate, phone WI. 9333 or WA. 6116, BETTER HOMES CO., 7218 Wis. ave.

ANTIQUE cherry drop-leaf table; seats 10. $200. WI. 9535.

BABY CARRIAGES, $19.95. Featuring full spring construction; 2-position back; chrome handle; fully collapsible. Nationally advertised brand. Other models, $24.95, $29.95 and $32.95. Also a complete line of baby strollers at $13.95 to $23.95. BERGERS. 3412 14th St. N.W. DU. 3444. Juvenile Furniture Exclusively. Open Evenings.

BABY CARRIAGE, practically new, at reasonable price. Victor 9018.

BABY CARRIAGE with pad, Thayer, like new, used 2 months; $25. Teeterbabe, $2. TE. 2233.

BABY CARRIAGE, THAYER; LIKE NEW; $30. TE. 7321.

BABY'S GO-CART, bathinette, $10 each; good condition. TR. 7094.

BABY COACH, Thayer; like new; $25; baby scales, $3.50. GE. 0043.

BABY CRIB, blond wood, good cond., $15; also high and rocking chair to match; $3 each. AD. 9431.

BASSINETTE and mattress, like new, $10. TA. 5870.

BED—Modern, maple, double; brand new; reas. CO. 0590 after 2 p. m.

BED, wooden, bedstead and Kingsrest box spring and mattress. DE. 9062.

BED, brown, metal, double, Waysagless springs, good cond.; reas. TW. 3035.

BED, rolloway, innerspring mattress, perfect cond., $11. Toll tray, imported, hand-painted, $7; 1¾ yards plastic leather, fine qual. rose, $2. Few other things. NO. 6490.

BEDS, maple trim, Simmons springs, Beautyrest mattresses, chest of drawers; excellent condition; $150 all. JA. 2152.

BED, Hollywood, single, attractive, new cretonne cover, $25. GE. 4156.

BEDROOM SUITE—Modern, 3-pc., complete with springs and matt.; very reasonable. TA. 3953, 12 to 5.

BEDROOM SUITE, walnut, 4-piece, $40 complete. Good cond. AD. 9431.

BARBER SHOP equipment, complete, good condition. SLigo 4889.

BEDSPREAD, crocheted, double size, brand-new, excel. Xmas gift. SH. 6411.

BICYCLES (2), English type, man's and woman's, hand brakes, 3 speed gears, baskets, carrier; nearly new. WA. 6322.

BLINDS (10), washable, cream color oil shades; like new; various sizes; reasonable. LU. 3499.

BOOKS, Lewis' (Practice of Surgery), up to date; excel. cond., $100. SH. 8347.

BOOKCASES, 3 sections, limed oak; excellent condition; $100. DE. 6980.

BOILER, Hercules, complete with thermostat, heating coil, gas heater and tank; $75. TR. 3071.

BOX SPRINGS, Hollywood style, finest quality, with or without legs. UN. 7788.

CAMERA, Kodak, Medalist; like new; portrait lens, flash gun, etc. TE. 3843.

CAMERAS, photo and movie supplies, darkroom equipment; free instructions, expert service; written guarantee. Brenner Co., 933 Pa. ave. nw. RE. 2434.

CEDAR CHEST, unusual, 5 large drawers, with covers, plate glass top, perfect. Reasonable. DE. 1705.

CHINA, 90 pcs., Bavarian, $65; Hamilton Beach mixer, $20, exc. cond. MI. 5786.

CLOTHING—Men's; Saks Fifth Ave. black overcoat; also 2 winter suits with extra trousers; size 37-38; sacrifice. AD. 5076.

CLOTHING, Tuxedo, 36-38; incl. vest, shirt; excel. cond.; $20. SLigo 8826.

CLOTHING—Man's suit, finest material and workmanship, black, 39 long, $30, like new. Lady's fur coat, Persian paw, size 16, $60; misc. items. NO. 6490.

CLOTHING—Lady's gray coat with fur collar, lightweight black coat, both like new. 3 suits and several dresses, all size 14 except 1 suit size 38. $50 takes all. Call DU. 8770.

COAT, beige cloth, size 12, fur-trimmed, excellent condition; $75; best offer under. RA. 9350 after 7 p. m.

COAT, lady's, new, Chesterfield, blk., 38; removable lining; reasonable. AD. 7553.

COAT—Naval officer's topcoat with zipper lining, size 38 regular, practically new, $30; also Army officer's overcoat, 39 long, reasonable. GE. 9159.

COAT, long black fur; like new; $45; 42-44; seal jacket; two suits. LI. 1449.

COAT, lady's, tan Chesterfield, size 16, prac. new, $30. EX. 4517 after 5.

COOLERS—3 brand-new $175 electric soft-drink coolers; will sell for $125 each. 933 G st. nw.

DAVIDSON duplicator, vacuum frame whirler. Alexander Printers Supply Co., 55 C st. se. TR. 1438.

DESK, $6; washer, $6; studio couch, $4. VI. 0782.

DIAMONDS BARGAINS that are impossible to duplicate; lady's sol. ½ ct., $125; lady's ⅝ ct., $150; lady's 1¼ ct., $250; lady's nice 1 ct., $300; lady's 1¾ ct., $475; man's 2¼ ct., $500; man's perfect 2¼ ct., $500; lady's fine 1¾ ct., $700; lady's perfect 2½ ct., $750; lady's 7½ ct., $2,500. These extremely low prices are made possible by our vast purchases of exceptionally fine gems from estates, banks, bankruptcy and sacrifice sales. You don't pay fancy prices or overhead here. Livingston & Co., 1423 H st. nw. ME. 3440.

DINING RM. SUITE, Duncan Phyfe, 9-pc., mahog., $225. RA. 0111.

DIVAN, chair & hassock; maroon leather; suit. den or porch. TE. 2513.

DRAPES, 4 pairs, cherry red; lined; practically new; $25 a pair. SLigo 1763.

EDIPHONES, 1, new executive desk type, $200; 1 other, large, $75. MI. 0877.

ELECTRIC Hawaiian guitar, amplifier and stand; like new; $80. EX. 5790.

ELECTRIC portable sewing machines. While they last $39.50. New vacuum cleaners and other electrical appliances. AMERICAN SEWING MACHINE STORES
8624 Georgia Ave. SLigo 2345.
R. I. & Eastern Ave. N.E. WA. 8558.
506 11th St. S.E. at Pa. Ave. LI. 3833.
7836 Wis. Ave. WI. 7533.
7235 Wis. Ave. OL. 8375.

ENCYCLOPEDIA Americana, 30 vols., new, 1947 edition (retails $210), $150. OW. 7416.

ENCYCLOPEDIA, COMPTON'S PICTURED—Built expressly to meet school req. Order NOW for Xmas. GE. 1239.

ENCYCLOPEDIA Britannica, 1946 ed.; perf. cond.; blue leventex bind. GL. 5245.

FURS, twin silver fox, 52-inch, $125; silver fox jacket, $75; monkey fur jacket, $65; new 3-skin mink dyed scarf, ½ price (no tax). DU. 6530.

FUR COATS—Large selection of beautiful furs. Trade ins accepted. Baskin Furs, corner 8th and G sts. nw.

FUR COAT, muskrat; good cond.; $50; sz. 36. Call after 6 p. m., NO. 7183.

FUR COAT—Northern black muskrat, 12-14; excel. cond.; $100. TE. 8397.

FUR COAT, lady's, ¾, skunk, size 14, cost over $300; also imitation chinchilla wrap; camel-hair sport coat; sacrifice. AD. 5076.

FUR COAT, natural Argentine Nutria, 14-16; excellent condition; best offer. AD. 4350, Ext. 403, after 6:30.

FUR COAT, gray, Persian, size 16, first quality; matching muff and hat; sacrifice. CO. 9483 between 2 and 4 p. m.

FUR COAT, Hudson seal, size 38-40, excellent condition, new lining; $100 or best offer. CH. 2909.

FUR SCARF, gray wolf, extra large, perfect cond., $15. DI. 9069.

FUR JACKET — Persian lamb, black, slightly worn; best offer. EX. 5900; eves. and Sun., DU. 3054, Miss Dale.

FUR JACKET, genuine Russian lynx; prac. new, 14-16; $300. CO. 4664.

FURNACE, Mueller type, hot-air; $50. TW. 2163 before noon.

FURN.—Sofa and chair, $35; electric ironer, $10; summer rug, $5; porcel. top table, $8; folding leaf table, $8; 2 kitch. chairs, $3; fireplace grate, $3. CH. 1645.

FURN.—Complete furn. for liv. rm., din. rm., bedrm.; also porch furn., wardrobe, ping-pong table. 4614 De Russey Pkwy., Chevy Chase, Md. WI. 9334.

FURNITURE—1 large upholstered chair, new slipcover, $20; 1 overstuffed brown davenport, new slipcover, $55; good condition. GE. 0043.

FURNITURE — Single Hollywood bed, lounge chair and frameless mirror; almost new. TR. 0059.

FURN.—Used less than 1 year and in new cond.; 6-piece mahog. Sheraton bedrm. suite plus innerspring matt., box spring and boudoir chair; cost $375, sell $250; mahog. fan chair, beige tapestry; mahog. barrel chair, blue; Lawson sofa, rose damask; rose floral all-wool Mohawk rugs, coffee table, cost $380, sell $250. Other pieces available. OR. 2137.

FURN.—Love seat, Chippendale, blue brocatelle, green slip covers with moss fringe. GL. 3053.

FURN. (mahog., nearly new)—36-inch top tooled leather drum table; 5-foot, 4-drawer desk, Credenza, $120. Other misc. DU. 6530.

FURN.—Modern bleached mahog. living room suite; maple dinette suite. JA. 1901-J.

FURNITURE complete for 2-room apt. Apt. available, vicinity Washington Circle. EX. 4900, ext. 3131, or ME. 2707 after 6 p. m.

FURNITURE—Solid rock maple bedroom, 3 or 4 pieces; also floor lamps, baby carriage. CH. 2000, ext. 374.

FURNITURE SALE
Living room sofas, chairs, studio couches floor samples on sale at 30% to 40% discount.

Studio couches, $45 & up; sofas, $60 & up; Lawson chairs, $55; Lawson love seat in red plastic leather, $104; Lawson love seat in muslin, $79; Lawson chair in muslin, $55; Hollywood beds, all sizes complete with innerspring mattresses, $57.95 each; surplus feather pillows, $1 pr.; also reupholstered, unclaimed furniture, chairs from $35; sofas from $50 up.

2433 18th St. N.W.
OPEN DAILY UNTIL 9 P. M. FOR YOUR CONVENIENCE
HOFFMANN UPHOLSTERERS

FURNITURE, mahogany antique chest of drawers, various size chairs and small tables, very reasonably priced. Mrs. Hanes. HO. 4733.

Continued on following page.

Sale Miscellaneous 78
Continued From Preceding Page

FURNITURE—NEW.
REMEMBER
THE HEARTH CO.
VISIT OUR SHOWROOM IN GEORGETOWN
LARGEST SELECTION
LAMPS
LIVING ROOM SUITES
BEDROOM SUITES
HIDE-A-BEDS
CLUB CHAIRS
EXQUISITE FABRICS.
LUXURIOUSLY CUSHIONED
MANY ARE GREATLY REDUCED
INCLUDING
MODERN SECTIONALS
CHAIRS, SPECIAL.....$39
DROPLEAF TABLES
LANE CEDAR CHESTS
Mahogany, Walnut, Maple, Wheat Finish
STUDIO COUCHES
Hollywood Beds.....$39.95
BLANKETS
WHITE, YELLOW, BLUE, GREEN, ROSE
100% WOOL $9.95
HEADQUARTERS FOR FAMOUS MAKE
INNERSPRING MATTRESSES
TWIN AND DOUBLE SIZE
SPECIAL, FROM....$19.47
OUR LOWER PRICE POLICY IS A REALITY
WE WILL RESERVE YOUR SELECTION
NEW SHIPMENTS IN DAILY
SHOP AND PARK
Georgetown's Largest Furniture Store
THE HEARTH CO.
3289 M St. N.W.
Near Wisconsin Ave.
Cars 10, 20, 30
Open Monday & Thursday 'til 9 P. M., CO. 7252

FURNITURE—Sofa, tan, modern, $85; wine upholstered chair, modern, slip covers included, $40; good cond. DU. 0368.

FURN.—3-pc. living room suite, prewar, $35; mahogany davenport table, $5; both perfect cond. AT. 2097 after 4.

FURN.—Single bed, compl., $20; dble. bed, springs, dresser, rocker, $23; bed davenport, mattress, $20; lawn mower, $10. MI. 5786.

FURN.—Din. rm. suite, quartered oak, table, china closet, sideboard, 9 chairs; maple twin beds, mattress, cover, springs; maple single bed, mattress, cover, springs; metal bed, mattress, cover, springs; comb. maple bookcase, desk and bureau; 2 kitchen tables; 1 Bajuco chaise lounge; 3 porch rockers. Can be seen Mon., Tues., Wed., 1 to 7 p. m., 1220 Floral st. nw.

FURNITURE—Living rm. suite, 2-piece; upright piano; dining room table and buffet. WA. 7060.

FURNITURE—Sofa, chairs, rugs, lamps, picture, dishes and radio. EM. 9201.

FURN.—Comfortable matching platform rockers, upholstered, maple arms, $35 each. Sturdy white porcelain table, chrome legs, 40x25, $15. G. E. ultraviolet lamp, like new; Hollywood bed, $15. GL. 1872.

GAS RANGES—All sizes; new, used. Acme Stove Co., 1011 7th nw. NA. 8952.

GAS RANGE, A-1 cond., w. porcelain table top, 4-burner, like new. $85. DI. 2389.

GAS RANGES, new, used, all sizes; $19.50 up; trade-ins accepted. Peerless Sales Co., 2237 Ga. ave. nw. DE. 5670.

GAS STOVE, 4-burner, white enamel, good condition, $25. JA. 1432-W.

GENUINE Venetian lace banquet cloth. For details Box M-295, Wash. Post.

10%—Grocery Store Fixtures—10%
12-foot display case, walk-in box, frozen food cabinet and other items. See Mon., 9-5, 1733 L st. nw. RE. 2167 or GE. 3416.

HAMMOND SOLOVOX, excellent condition, $250. ORdway 4816.

HEATERS, new and used, oil, gas, coal, wood, elec.; lge. stock and variety. ACME STOVE CO., 1011 7th nw. NA. 8952.

ICE SKATES, lady's, white, like new, size 6. TW. 0711.

ICE SKATES, 2 pairs, white, girls', sizes, 5½ and 6½. GE. 6751 between 7 and 9.

INSULATED brick siding, buff blend; 21 squares; $14.25 per square. WA. 7457.

IRONER—A B C, roller type, excellent cond., $50. DU. 4846.

JACKETS—(2) Man's sport; 1 tweed, 1 check; blue; size 38; $5 ea. WI. 0436, 7 to 10 p. m.

KILN, electric, oven size, 8x8x9, plaster moulds. SH. 9289.

KODAK—F. 6.3 lens, Vigilant, $35. LI. 4412 after 6 p. m., Brewster.

LALIQUE FIGUREHEAD, genuine French import, purchased for Lincoln car in Paris but never used; suited for decorative purposes also; $40 cash. EM. 8492.

LIVING RM. SET, 2-pc, with slip covers; like new, $75. RA. 0111.

LIVING ROOM suite, 3-pc., brand-new. Call 12 to 7 p. m., GE. 9305.

LIVING ROOM SUITE—3-pc.; mohair; very reas. TA. 3953, 12 to 5.

MICROSCOPE, Ernest Leitz, mechanical stage, sub stage, 3 eye pc., 3 objectives, oil immersion lens; $115. OW. 6733.

MALTESE LACE, $550; oval, 35x21 in.; 4 napkins, 12x12 in., bobbin made, circa 1850; perfect cond. CO. 3600, Ext. 323.

NAVAL OFFICER'S UNIFORMS (Capt.), Medical Corps, size 38-40, perf. condition. GL. 8460.

NAVY OVERCOAT
Kuppenheimer, ss. 38, new, $40. L. L. Wilder, NA. 4420, Rm. 513, before 10 a. m.

MINOX CAMERA, 1.3.5 lens, shutter speeds to 1/1000 second, carrying case, excellent condition, $100. ME. 9900, ext. 482, during day or CO. 2512 after 6.

OFFICER'S wife, leaving for Europe, wants to sell refrigerator, couches, chests of drawers, desks, rugs, etc. 2135 G st. nw. EX. 6698.

OFFICE DESKS, USED
From $19.50 up. Also complete line of used chairs, files, tables, safes, etc. H. BAUM & SONS, 616 E ST. N.W.

OIL BURNERS
FAMOUS SILENT GLO AIR-SEEL
The oil burner that conserves the heat it makes and saves you money. One-day installation. No down payment—no payment until 1948. Boilers, furnaces, complete heating installation. Estimates cheerfully given without obligation. Our 20 years' experience assures you the best installation.
DISTRICT HARDWARE CO.
2146-48 P St. NW. DU. 5300

PAINTER'S SCAFFOLDING, complete, 62 ladders, 3 swings, 20 picks, 20 boards, 8 jacks, 14 legs; half price; to settle estate. RA. 1182 or SH. 2638.

PIANOS—See the new Lester Betsy Ross 64 spinet, a beautifully styled small piano of just the right size for very small rooms or apts. Price $385 on terms. Place your order for one now. Only at the Jordan Piano Co., 1015 7th st. nw. (just above the Library).

PIANOS—The largest selection of rebuilt pianos in the city, Steinway, Knabe, Weber, Stieff, Chickering, Hardman, Steck, Ivers & Pond, Shoninger, Kurtzman, Kimball, and others in grand, spinet, console, apt. size and upright styles. All of our pianos are sold with a new piano guarantee. You will find our prices lower due to our low rent, low overhead and large volume of business. To get the best piano for your money, shop at the Colonial Piano Shop, 1104 9th st. nw. NA. 4870.

PIANOS FOR RENT
New and slightly used consoles and spinets. Money paid as rental applied on purchase price if you decide to buy later (up to 6 months limit). Phone NA. 3223. JORDAN PIANO CO., 1015 7th st. nw. (just above the library).

PIANO — Chickering-made Jorden apt. grand; good cond.; $650. TE. 3969.

PIANO, Kranich & Bach, size larger than baby grand; mahog.; excellent condition; will accept highest bid to $800. TE. 2072.

PIANO—Steinway parlor grand, 6 ft., ebony; excel. cond.; $2,000. EM. 5734.

PIANO—MARSHALL & WENDELL, AMPICO GRAND. AD. 6529.

RADIO, Hammerlund superpro, compl., in 42-in. high cabinet, $250; 100-watt phone transmitter avail. SH. 7362.

RADIO-PHONO., Philco, table model; cost $125; best offer. AD. 5078.

RADIO-phonograph, console, Silvertone, RCA-FM; mah. cab. 3 mo. old. CO. 1286.

RADIO-RECORDER-PHONOGRAPH, latest model; thorough demonstration; will take trade-in. GL. 4609.

RADIO-PHONOGRAPH, Philco, chairside floor model, just completely renovated, $65; full demonstration. TE. 8163.

REFRIGERATOR (GAS)—Servel, 6-cu.-ft.; new; $175. FA. 1279-W.

REFRIGERATOR, Electrolux, about 5 cu. ft., good condition. TW. 1783.

REFRIGERATOR, Leonard, elec., 5 cu. ft., good condition, $65. AT. 0273.

REFRIGERATOR—Grunow, 7½ cu. ft.; needs repairs; $35. WI. 7677.

REFRIGERATOR, 1946 De Luxe Servel; 8 cu. ft. GL. 4362.

REFRIGERATOR, 7 cu. ft., Gibson; used 4 months. Reas. TO. 6085.

REFRIGERATOR, G.E., 7 cu. ft., monitor top; perf. running order. WI. 7612.

Sale Miscellaneous 78

REFRIGERATOR, G.E., 1946, 7-ft. box; Hardwick gas stove, 6 mo. old. WI. 8102.

REFRIGERATOR, $45; Electrolux gas; water-cooled; old model; rebuilt; fine shape. TA. 7846.

REFRIGERATOR, Crosley electric, 6-cu. ft., $50. GE. 3742.

REFRIGERATOR, Servel, 4 cu. ft., good working condition, $100. GL. 2193.

REFRIG., 6-ft. Philco; comp. set of kit. cabs., white sink; exc. cond. SH. 4522.

RIFLE, Savage Sporter .22 repeating; excel. cond.; $40 or best offer. OL. 4929.

RING SET—Platinum, size 6½; diamond wedding ring, blue sapphire guard ring, ruby guard ring; value, $500; will sell for $300. AD. 0364.

RUG, Wilton maroon, with pad, 9x12, $80. 5023 8th st. nw. GE. 7356.

RUG, 18x12, Karaghensian carpeting; prewar, all wool; Luzerne blue; practically new; $200 or best offer. WI. 3376.

RUGS, 9x12, Gulestan, blue, and pad (just cleaned), summer rug, $135; latest model Crosley radio-phono., $200. GE. 5822.

RUG—9x12, and pad. Toy pedal airplane, china cabinet or object d'arts case, books. All good cond. TE. 9278.

RUGS, 3 hand hook, various sizes and colors, new. OW. 1925.

SAXOPHONE, Conn E flat alto, with case, $100. AD. 0392, 6-8 p. m.

SAXOPHONE, Martin tenor; silver-plated; good condition; $60. JA. 2396-J.

SEVEN-DIAMOND 14-k. gold wedding band, also man's brown overcoat, size 36. HY. 0545.

SEWING MACHINE SALE—Singers, consoles, portables, treadles, some like new, all guar.; 50 avail. for rent, immed del.; Repairing all makes. Sewing Machine Exchange, 2412 18th st. nw. CO. 3245.

SHEET METAL equip., shears, brakes, lock formers, etc.; manual and power operated. Industrial Sales Co., ME. 1477.

SOFA, $240, 3-pc. sectional, beige, used 4 months, sell for $175. Call AT. 2349, after 5:30 p. m.

SOFA BED, wine color, striped; slightly used; ⅓ original cost; $30. FR. 5066.

STENOTYPE machine, like new, with course; reas. FR. 8927.

STOVES, cooking, heating, new-used (oil, coal, kerosene, gas, wood, electric); large stock and variety. ACME STOVE CO., 1011 7th st. nw. NA. 8952.

STUDIO COUCH, Simmons, with slip-covers, good condition, $30. CH. 3831.

STOVE, fully automatic electric, perfect working condition, $85. WI. 2179.

SUN LAMP, portable Hanovia, pr. goggles, body coverage, $45. AD. 4250.

SUN LAMP, Sperti, model S-200, upright, adjustable, floor model, infra-red and violet ray. WO. 8794 after 6 p. m.

TABLE, kitchen, porcelain top, $30; baby carriage, Siebert, $10. UN. 1674.

TRUMPET—Buescher; gold; good cond.; reas. SLigo 1420.

TUEXDO and vest, practically new, size 35; $25. OR. 4779 after 6 p. m.

TYPEWRITERS
ALL MAKES—LATE MODELS
EXCELLENT CONDITION.
PRICED REASONABLE.
ALSO ADDING MACHINES.
MANHATTAN OFFICE EQUIP. CO.
639 NEW YORK AVE. N.W.

TYPEWRITERS—New portables: Royal, Underwood, Remington. Immediate delivery; easy terms.
CENTRAL TYPEWRITER & ADDING MACHINE CO.
2019 14th St. N.W. MI. 4400.

VACUUM CLEANER, G. E., upright model, reasonable. GL. 4400, ext. 705.

VARI-TYPER, 20-in. carriage, auto. justifyer; excel. cond.; sacrifice. OV. 0622.

VIBRATOR, professional, ¼ h.p. motor; reduce pleasantly at home. OX. 1136.

WARDROBE TRUNK, Hartmann; good condition, $40. CO. 4651.

WASHING MACHINE, new cond., used 8 mos., $100 or best offer under. TE. 0304.

WHEELCHAIR, nearly new, cost $90; will sell $35. WI. 9334.

WASHING MACHINE, PERFECT CONDITION; REAS. DU. 6464, EXT. 103.

WASHING MACHINE, Easy Whirldry, apt. size, new condition, $40. DI. 7887

WHEELCHAIR—Original price $40, will sell for $15. Call VI. 0243 after 6 p. m.

Miscellaneous Wanted 79

ANTIQUE JEWELRY, silver, diamonds, dental gold, old watches. We pay cash. SCHILLER'S, E st. at 9th st. nw.

ANYTHING and everything bought in household furnishings, all kinds of stoves. DI. 8236 or LI. 0823.

BOOKS bought and sold of all descriptions. We need your books. Highest possible cash prices paid.
DISTRICT BOOK STORE
721 9th St. N.W. ME. 5995.

CAMERA—Leica Contex or other 35-mm. type, with or without accessories, urgently wanted. RE. 2434, Mr. Weiss, 10-6 p.m.

FURNITURE—Good, clean cond.; stoves. Highest cash prices. I. C. Furniture & Stove Co., 1353 H st. ne. TR. 1032.

FURNITURE WANTED AT ONCE—Better grade furniture and household effects. Will buy odd pieces or entire home. Please call Mr. Gray, NA. 2679. 916 New York ave. nw.

FURN.—Good cond.; house full or fair-sized amts.; highest cash prices. Call Mr. Duffy any time at UN. 1910.

FURNITURE BOUGHT
Bedroom, living room, dining room. Also electric refrigerators, washing and sewing machines. RA. 7922, any time.

GOLD OR PLATINUM JEWELRY, silverware and gold teeth, any condition: we pay cash. A. KAHN, INC., 55 years at 935 F st. nw.

MEN'S CLOTHING
1924 14th N.W. We will call. DU. 9375.

MOVIE EDITOR—16 mm., Craig or Bell & Howell pref. RE. 9656, ext. 201.

OLD SILVER—High prices paid for old and discarded silver, regardless of condition. LOUIS ABRAHAMS, 733 13th nw.

PIANOS WANTED—Colonial Piano Co. pays highest cash prices. Phone NA. 4870 for courteous appraisal.

PLUMBERS' BRASS
Scrap iron, scrap copper, lead, scrap aluminum. Highest prices paid.
WASH. RAG & BAG CO.
215 L St. S.W. DI. 8007

SEWING MACHINES
Highest prices for all makes and styles of sewing machines. RE. 1900. RE. 2311.

STOVES & ICEBOXES—ACME STOVE CO., 1011 7th st. nw. NA. 8952.

AM INTERESTED in buying silverware, in any condition; jewelry; bric-a-brac; china, fancy cups and saucers.
DORA KRUPSAW MILESTONE
1335 G St. NW. (Nr. 14th). ME. 6078.

WE BUY AND SELL
DIAMONDS, JEWELRY, LUGGAGE, BINOCULARS, CAMERAS, FURS, SHOTGUNS, RIFLES, MUSICAL INSTRUMENTS, TYPEWRITERS, LEVELS, TRANSITS, MICROSCOPES, ETC. PAWN TICKETS. Established 1911
TENDLER'S
PAWNBROKERS SALES CO.
913 D ST. N.W. ME. 9339.
FREE PARKING

Coal, Fuel Oil, Wood 80

FIREPLACE LOGS, oak, seasoned; cord or ½ cord, any length; prompt delivery; guaranteed satisfaction. RE. 3931.

WOOD, seasoned oak and pine fireplace and stove lengths; ¼, ½ and cord. Immediate delivery. ALASKA COAL CO., NA. 5885 or CH. 7700.

FIREPLACE LOGS, seasoned, dry; any length; immed. deliv. Fairfax, Va., 310.

Farm and Garden 81

GARDEN TOOLS—Lawn mower, garden hose, stepladder and other tools. GE. 0043.

THE WOODSMAN
LAWNS—TREES—SHRUBS
PRUNING—FEEDING—TREATING
FREE ESTIMATES. CH. 6641.

Boats, Parts, Service 82

BOAT—31-ft. cabin cruiser. Has a gray Marine motor; excellent condition. Reasonable. WA. 7935.

Trailers, Sale 82A

PALACE house trailer, 18 ft., furnished, good condition; electric brakes. Price, $850. Call SH. 5467.

HOUSE TRAILER, 26', 1941 Glider, never on the road, just lived in and well cared for; extra strong roof, floor, frame, 2 dbl. beds; Berwyn, Md. Mr. Brown, WA. 4621, eves. 9-10, Mon.-Fri.

TRAILER—'47 model Elcar for sale. 3 rooms; electric icebox. On lot 20, $2500, 5-day vac. Washington Tourist Camp, East Potomac Park.

HOME TRAILER COACHES
BUILT BY WORLD-FAMOUS MANUFACTURERS
SCHULT, TRAVELO, HOWARD
AMERICAN ZIMMER
EASY TERMS, ONLY ⅓ DOWN
BALANCE PAYABLE LIKE RENT
Open eves. and Sun. till 9 p. m.
American Trailer Co., Inc.
4030 Wisconsin Ave. N.W.
WO. 3231.

Automobile Loans 83

AUTO LOANS—Cars, trucks, taxis, up to $3,500. Most reasonable rates.
ECONOMY FINANCE CO.
3124 Georgia Ave. RA. 1060.

Automobiles, Sale 84

BUICK—1940 coupe, special; exc. cond.; good heater, 2 new tires. Call Miss West, NA. 6264, ext. 116, 9 to 11 a. m.

BUICK—1947 Roadmaster 4-Door; black; practically new; $3,195 or best offer under. SH. 7363.

BUICK—1941 Super Convertible Coupe, new top, all extras, perfect cond.; private owner. $1,550 or best offer under. Call OW. 6425.

BUICK—1940 4-Door Sedan. Looks and runs good; tires like new; $950. LI. 6799.

Automobiles, Sale 84

BUICK—1947 Super 4-Door Sedan; fully equipped; beautiful maroon finish; 2,400 miles; $2,995. Terms and trade if desired. WILLIAMS, 1929 Rhode Island ave. AD. 8344.

BUICK, 1939
Special 2-door. One of our finest guaranteed used cars. See it today. Only $985.
FRANK SMALL, Jr., Inc.
1301 Good Hope Rd. S.E. LI. 2076.

BUICK—1941 Sedanette; good running cond., r. & h. After 6 p. m., CH. 7799.

BUICK, 1946
Super. Radio, heater, plastic seat covers, new white sidewall tires; exceptionally clean car. For the best buy on today's market
CASH, TERMS OR TRADE
COOPER MOTORS
NA. 0007. 2445 M St. N.W. NA. 3075.

BUICK—1947 Roadmaster 4-door sedan, black, perfect condition; r. and h., seat covers; 6500 miles; $2995. Owner leaving country. TE. 0368.

CADILLAC—1946 sedan, model 60 Special; hydramatic; radio, heater, many extras; new Double Eagle nylon whitewall tires; new-car condition. Phone pvt. owner, DI. 5154, days.

CADILLAC—1941 "61 Series." This is one of the cleanest cars we have ever had. Beautiful black finish, custom seat covers; motor perfect; radio and heater. Priced very low at $1995. Low down payment; 15 months on balance.
COAST-IN PONTIAC CO.
17th and Good Hope Rd. S.E. LI. 0679.

CHEVROLET—1946 Fleetmaster Convertible, maroon body, black top, radio, heater; excellent condition. Owner leaving town. Tel. between 6 and 8 p. m. to Paulson, EXecutive 9661.

CHEVROLET—1940 2-door special de luxe; good paint; excellent motor and tires; very clean throughout; radio and heater; low down payment; full C'pco warranty. Bargain at $995.
COAST-IN PONTIAC CO.
407-427 Fla. Ave. N.E. AT. 7200.

CHEVROLET—1946 Fleetline Aero, black; radio, heater completely equipped, like new throughout. 9,750 miles. VI. 7392.

CHEVROLET, 1940
2-door. A popular model that is in great demand. Another one of our one-owner cars. Guaranteed. $1,065.
FRANK SMALL, Jr., Inc.
1301 Good Hope Rd. S.E. LI. 2076.

CHRYSLER—1942 New Yorker, 4-dr.; r. and h., seat covers; motor overhauled; perfect cond.; $1,500. RA. 1485.

CHRYSLER—1947
MUST BE REASONABLE. RA. 7326.

CHRYSLER—1941 New Yorker 4-door sedan with original black finish, equipped with fine radio, heater and overdrive; $1395.
PARKWAY, 3051 M St. N.W. MI. 0185

CHRYSLER—1947 Crown Imperial 7-passenger limousine; beautiful black finish; radio, heater, many other extras; fluid drive; 4,000 actual miles; sacrifice. $650 under list price. Call OV. 2626
OLD DOMINION MOTORS, INC.
AUTHORIZED HUDSON DEALER
833 N. Pitt St., Alexandria, Va.
(2 blocks from Hot Shoppe)

DeSOTO, 1940
4-door. Nice family car. Beautiful interior. Original black paint. This sedan is far above average. We guarantee this one at only $1,045.
FRANK SMALL, Jr., Inc.
1301 Good Hope Rd. S.E. LI. 2076.

DE SOTO—1946 Custom Club Coupe, dark green, with special tailored plastic seat covers to match, air-conditioning unit, perfect condition, for sale by original owner. $2,145 cash. WA. 4199.

DeSOTO, 1941
4-door sedan. Beautiful feather gray finish. All accessories including fluid drive and automatic transmission. The day's best buy. $1,235. Guarantee.
FRANK SMALL, Jr., Inc.
1301 Good Hope Rd. S.E. LI. 2076.

DODGE—1947 de luxe 2-door sedan, radio, heater, Nylon seat covers; used very little; $2,250. MI. 3837.

DODGE—1942 Luxury Liner, 4-door, fluid drive; radio and heater, tires, etc.; low original mileage; beautiful black finish; upholstery and seat covers perfect. This is a beauty at $1495; low down payment; balance 15 months.
COAST-IN PONTIAC CO.
17th and Good Hope Rd. S.E. LI. 0679.

DODGE, 1947
4-door custom sedan. 1,300 miles. Car like new.
CASH, TERMS OR TRADE
COOPER MOTORS
NA. 0007. 2445 M St. N.W. NA. 3075.

DODGE—1940 4-Door. Radio and heater; original green paint; 46,000 miles; $900. RE. 3240.

DODGE, 1939
4-door. A nice family car at a reasonable price, $895. 30-day guarantee.
FRANK SMALL, Jr., Inc.
1301 Good Hope Rd. S.E. LI. 2076.

FORD—1947 FORDOR Super De Luxe Sedan; radio, heat, seat covers; looks like new; $1,950. 2535 Sherman ave. nw. or call CO. 4200, ev'eves., Sun. SH. 3619.

FORD—1941 special de luxe, Tudor, $1,100 or best offer under. GE. 3833 until 6 p. m.

FORD—1941 convertible; a handsome, sturdy car, with good top; has radio with marvelous tone, and heater; $1195.
PARKWAY, 3051 M St. N.W. MI. 0185

FORD—1941 special de luxe. We have 2 of these popular cars, one a 2-door, other 4-door; both cars very clean; good motors and tires; radios and heaters. Your choice, $1095. Low down payment.
COAST-IN PONTIAC CO.
407-427 Fla. Ave. N.E. AT. 7200.

FORD—1935 convertible coupe, 1937 motor, good paint, top, brakes, clutch and tires; excel. running cond. HO. 5159.

FORD—1946 V-8 Fordor Sedan. A real value. $1,625.
OLD DOMINION MOTORS, INC.
AUTHORIZED HUDSON DEALER
833 N. Pitt St., Alexandria, Va.
(2 blocks from Hot Shoppe)

FORD—1940 Tudor sedan; radio; 1 owner; $850. After 6 p. m. HI. 4904.

FORD—1946 2-door sedan with low mileage; r. and h.; very clean; $1345.
PARKWAY, 3051 M St. N.W. MI. 0185

FORD, 1941
Fordor. Here's one of those hard-to-find sedans. Another of our large stock of one-owner cars that is guaranteed. $1,115.
FRANK SMALL, Jr., Inc.
1301 Good Hope Rd. S.E. LI. 2076.

FORD—1940 Tudor, $750 or best offer under. AD. 6130, Apt. 418, 6 to 9 p. m.

FORD—1947 Sportsman; r. and h. Owner driven, 4,000 miles. No dealers. DI. 4363, 6 to 8 p. m.

FORD, 1941
Tudor. Original black finish. A clean dependable guaranteed car at only $1,070.
FRANK SMALL, Jr., Inc.
1301 Good Hope Rd. S.E. LI. 2076.

HUDSON—1947 business coupe, r. & h., good cond.; $2000. 4913 42d st. nw.

HUDSON—1946 convertible, privately owned; electric gear shift, radio, heater, etc., 10,000 miles. Price, $2175. Call MI. 4467 during business hours.

LINCOLN-ZEPHYR—1937; $525 or best offer. TA. 0471.

LINCOLN—1946 4-door. Sedan, equipped with radio, heater and fog lights, very low mileage, best mechanical condition. Ideal transportation for the family. Our low warranted price $2,595.
Mayflower Motors, Inc.
Washington's Oldest and Largest Lincoln-Mercury Dealer
1125 15th St. N.W. RE. 0303.

LINCOLN—12 sedan, late 1946; beautiful; push-button windows and doors, heater; very low mileage. Will sacrifice for $2,750. WA. 4347.

LINCOLN—1933 Conv. Coupe; 1939 motor; low mileage; good running cond.; needs new top. $375. EM. 0820.

LINCOLN ZEPHYR, 1940, clean, good condition; new tires, new battery. No dealers. ME. 0084.

MERCURY—1940 2-door; r. & h., defroster, good rubber, good running condition. GL. 4400, ext. 166, 10 to 4 p. m.

MERCURY—Convertible
1942—Maroon, whitewall tires, radio, heater, spotlight, etc. DI. 8184.
$2,495

MERCURY—1947 Club Coupe. Radio, heater, seat covers, fog light, $1,995 cash. DU. 9357, Rm. 692.

MERCURY—1946 4-Door Sedan. Beautiful black finish; 8-tube Philco radio; under-seat heater; defroster; nylon seat covers. $2,195. Call OV. 2626.
OLD DOMINION MOTORS, INC.
AUTHORIZED HUDSON DEALER
833 N. Pitt St., Alexandria, Va.
(2 blocks from Hot Shoppe)

OLDSMOBILE—1942 sedanette with hydramatic drive, r. and h.; outstanding in every way; $1445.
PARKWAY, 3051 M St. N.W. MI. 0185

OLDSMOBILE—1942 sedanette; brand-new paint; seat covers; radio and heater; excellent motor and tires; hydramatic drive; low down payment; 18 months on balance; full Cipco warranty. Only $1395.
COAST-IN PONTIAC CO.
407-427 Fla. Ave. N.E. AT. 7200.

OLDSMOBILE—1947 "78" 4-door Sedan; Hydramatic, heater, radio, seat covers; $2,500 cash. WI. 9334.

OLDSMOBILE—1946 2-door sedan, $2,200. Inquire after 5:30 p. m., Comdr. J. M. McDowell, DI. 8822, ext. 241.

PACKARD—1942 Clipper, delivered in 1943; owner driven; A-1 cond. throughout; 3 new General tires; beautiful two-tone finish; $1,995. 509 Montana ave. ne. DE. 8275.

PACKARD—1940 "120" club convertible, new top, mechanically perfect; $1050 or best offer under. AD. 0286.

PACKARD—1942 Clipper "120" 2-dr. sedan; r. and h., metallic tan and beige; $1,450. EX. 0910, after 6 p. m.

PACKARD—1940 "110" sedan, new tires, good run. cond., $995. HO. 6759.

PACKARD—1939 Super 8, with overdrive, radio, heater, defroster, 2 new tires. EM. 0415, 7-10 p. m., any day.

PACKARD—1947 8 De Luxe Club Sedan. R. and h.; $2,600. Call DI. 1436 between 8 a. m. and 5 p. m.

Automobiles, Sale 84

PLYMOUTH, 1942
2-door. Original black paint. Exceptionally smooth running motor. Guaranteed. $1,145.
FRANK SMALL, Jr., Inc.
1301 Good Hope Rd. S.E. LI. 2076.

PLYMOUTH—1942 4-door sedan, fine paint job, excellent tires; a standout buy at $1195.
PARKWAY, 3051 M St. N.W. MI. 0185

PLYMOUTH, 1937
Coupe. Good motor. Dependable transportation at only $395.
FRANK SMALL, Jr., Inc.
1301 Good Hope Rd. S.E. LI. 2076.

PLYMOUTH—1942 4-door sedan; perfect in all ways; heater. A steal at $1195. Low down payment; 15 months on balance.
COAST-IN PONTIAC CO.
17th and Good Hope Rd. S.E. LI. 0679.

PLYMOUTH—1941 De Luxe colored taxi cab; real bargain; new motor, new tires, new upholstery. $375. Call AT. 6931.

PLYMOUTH—1938 sed. Good cond., radio, good tires. Passed D. C. inspection. $475 cash. MI. 2990.

PLYMOUTH, 1941
4-door. That easy-to-keep-clean gray finish. Here's one you will want to buy. $1,195. Guaranteed.
FRANK SMALL, Jr., Inc.
1301 Good Hope Rd. S.E. LI. 2076.

PLYMOUTH, 1940
De luxe 2-door. You have to see it to believe it. Not brand-new. It's had one owner. Guaranteed. $1,065.
FRANK SMALL, Jr., Inc.
1301 Good Hope Rd. S.E. LI. 2076.

PLYMOUTH—1942 Coupe; good tires; mechanically perfect; nice heater; upholstery in excellent condition. This one won't be here long at $1195. Low down payment; 15 months on balance.
COAST-IN PONTIAC CO.
17th and Good Hope Rd. S.E. LI. 0679.

PLYMOUTH—1941 Business Coupe. Practically new tires, heater; original owner. $900. VI. 8260, Ext. 763.

PLYMOUTH, 1940
A young man's car. Beautiful Tucson tan. Many miles of dependable transportation. Guaranteed. $985.
FRANK SMALL, Jr., Inc.
1301 Good Hope Rd. S.E. LI. 2076.

PONTIAC
1946
Streamliner 4-door. Radio and heater; fog lights, fully equipped. Unblemished maroon finish. Truly a beautiful car. Price—
$2195
Greenway Used Cars
707 Maine Ave. S. W. DI. 7025

PONTIAC—1942 de luxe 2-door original black finish. This car is in tip-top mechanical shape; very good tires; equipped with good heater; full Cipco warranty. Priced at $1295.
COAST-IN PONTIAC CO.
407-427 Fla. Ave. N.E. AT. 7200.

PONTIAC—1942 coach; new tires, radio and heater, fog lights, good condition; $1300. 1523 N. Utah. GL. 6230.

PONTIAC, 1936
2-door. Good motor. Reasonable transportation. $165.
FRANK SMALL, Jr., Inc.
1301 Good Hope Rd. S.E. LI. 2076.

PONTIAC—'38 4-Dr. Sedan; new front and rear ends, new battery; in clean cond.; pvt. owner; sacrifice. TW. 2576

PONTIAC—1941 Sedanette "6"; original blue-gray finish; good motor and tires; clean throughout; seat covers and heater. A real bargain at $1295. Low down payment.
COAST-IN PONTIAC CO.
407-427 Fla. Ave. N.E. AT. 7200.

PONTIAC—1940 club coupe, in good condition, radio and heater; $850. AX. 3301.

STUDEBAKERS—1947
Immediate delivery on convertible coupes, 6-pass. club coupes, 2-door and 4-door. Several with low mileage. Metropolitan Motors, N. Y. & Bladensburg.

STUDEBAKER—'40 Champion Coupe, exc. mechan. cond.; $750. Mr. Messing, ME. 2161.

STUDEBAKER, 1939 Champion sedan, good condition, new battery, radio, heater, seat covers, $875. HO. 9100, ext. 343.

STUDEBAKER—1942 Champion 2-Door Sedan. Radio, heater, overdrive, seat covers; in excellent condition; will sacrifice. $995. CH. 7484.

STUDEBAKER—1940 Champion 4-Door. Looks good, runs good; $775. OV. 2626.
OLD DOMINION MOTORS, INC.
AUTHORIZED HUDSON DEALER
833 N. Pitt St., Alexandria, Va.
(2 blocks from Hot Shoppe)

WILLYS—1947 Station Wagon Jeep, like new, with extras; $1,945 or best offer under. Call SH. 8104.

LOGAN'S
PACKARD 1941 Clipper sedan. Clean interior, radio and heater. Body just refinished in Royal Blue. $1,385. LOGAN Owner-Rated Guarantee.
LOGAN MOTOR CO. (Ford)
2017 Va. Ave. N.W. ME. 2818
1 Block Below 21st and E Sts.

LOGAN'S
CHEVROLET—1941 convertible club coupe. Radio, heater, beautiful maroon body. Motor completely overhauled in our shop. Fine tires. New black top. $1295. Terms, $565 down, balance 18 months. 30-day LOGAN Owner-Rated Guarantee.
LOGAN MOTOR CO. (Ford)
2017 Va. Ave. N.W. ME. 2818
1 Block Below 21st and E Sts.

LOGAN'S
PONTIAC "6"—1939 Coach. Radio and heater. Beautiful jet black finish, smooth motor. Tires good for 10,000 miles. $845. Terms, $420 down; balance, 18 months. 30-day LOGAN Owner-Rated Guarantee.
LOGAN MOTOR CO. (Ford)
2017 Va. Ave. N.W. ME. 2818
1 Block Below 21st and E Sts.

LOGAN'S
CHEVROLET 1942 Fleetmaster 4-door sedan. Radio and heater. Black finish. In excellent condition and has good tires. $1295. Terms, 18 months to pay. 30-day LOGAN Owner-Rated Guarantee.
LOGAN MOTOR CO. (Ford)
2017 Va. Ave. N.W. ME. 2818.
Block Below 21st and E Sts.

LOGAN'S
OLDSMOBILE 1942 sedan. Equipped with radio and heater and good rubber. Many miles of smiles in this one. $1295. Terms, 18 months to pay. 30-day LOGAN Owner-Rated Guarantee.
LOGAN MOTOR CO. (Ford)
2017 Va. Ave. N.W. ME. 2818
1 Block Below 21st & E sts.

LOGAN'S
CADILLAC—1941 Model "61" 4-door sedan. Radio and heater. Beautiful metallic green finish. Tires and motor like new. This is a car you will be proud to own. $1745. Terms, $645 down, balance 18 months. 30-day LOGAN Owner-Rated Guarantee.
LOGAN MOTOR CO. (Ford)
2017 Va. Ave. N.W. ME. 2818
1 Block Below 21st and E Sts.

55 USED CARS
'37 Studebaker, 4-dr. $295
'37 Ford Fordor $395
'38 Chrysler, 4-Dr. $595
'39 Oldsmobile, 2-Dr $650
'39 Chevrolet, 2-Dr. $695
'40 Chrysler, 4-Dr. $895
'41 Packard, 2-Dr. $950
'40 Dodge, 2-Dr. $950
'41 Studebaker, 4-Dr. $995
'41 Mercury Fordor $1195
'41 Chrysler Clb. Cpe. $1295
'46 Ford Tudor $1595
'46 Pontiac Sed. Cpe. $1995
'47 Studebaker, 4-Dr. $2195
OPEN EVES. TILL 10 P. M.
BENDALL PONTIAC
1611 King St., Alex., Va. OV. 1660.

SPECIAL THIS WEEK
LOVING MOTORS
Your Friendly Packard Dealer
OFFERS THESE FINE USED CAR VALUES
Hudson, 1941; radio and heater; very good condition $950
Buick, 1941, 4-door, r.&h.; good mechanical condition $1295
Packard, 1940, convertible coupe; r.&h.; new paint, new top, good mechanical condition $995
Packard, 1941, "120" club coupe; r.&h.; new paint and complete motor overhaul; guaranteed $1295
Packard, 1940, "110" 4-door; r.&h.; new motor; very clean $995
Packard, 1941, Clipper 4-dr.; r.&h.; excel. condition; guaranteed $1395
Packard, 1940 160 4-door; radio and heater; only 30,000 miles; perfect condition; guaranteed $1395
LOVING MOTORS
1919 M Street N.W. ME. 6609

3 Bandits Get $7700 From Tavern Owner

Three armed bandits escaped with $5000 in cash and jewelry worth $2700 early yesterday at Great Mills, Md., after overpowering a tavern keeper, his wife and his associate.

State police at Waldorf, Md., who asked police in Maryland, Virginia and the District to be on the lookout for the bandits, said the holdup occurred at about 1 a. m., shortly after Jack Kremer, co-owner of the Gateway Inn on Route 246, a half-mile from Patuxent, had closed his tavern for the night.

Kremer, accompanied by his wife and Harry Epstein, his brother-in-law and business partner, went to his home across the road from the tavern.

The bandits, who had already ransacked the house, were inside. They bound their victims with piano wire. After taking two of Mrs. Kremer's rings, valued at $2700, the bandits released Kremer and forced him at gunpoint to return to the tavern and remove $5000 from a safe.

Kremer told police he was then returned to the house and retied with wire. He said the bandits escaped in a car. Kremer freed himself about 20 minutes later and notified police.

License Juke Boxes

Pittsfield, Mass. (U.P.)—For the first time in Pittsfield's history, licensed spots may play juke boxes on Sundays if they pay $1 for a permit every week.

Automobiles, Sale 84

LOGAN'S
PACKARD—1941 "110" sedan. Radio and heater. Original 2-tone green finish. Exceptionally smooth running motor and very good tires. $1,295. LOGAN Owner-Rated Guarantee.
LOGAN MOTOR CO. (Ford Dealer)
2017 Va. Ave. N.W. ME. 2818
1 Block Below 21st and E Sts.

LOGAN'S
STUDEBAKER—1942 Commander Sedan. Beautiful Royal Blue finish. Excellent motor, tires like new, excellent condition throughout. $1,295. 30-day LOGAN Owner-Rated Guarantee.
LOGAN MOTOR CO. (Ford)
2017 Va. Ave. N.W. ME. 2818.
1 Block Below 21st and E Sts.

Trucks for Sale 86

CHEVROLET—1947 1-Ton dual-wheel stake body; driven 330 miles; $1,850. CH. 3584 days; CH. 1911 evenings.

DODGE — 1942 model ½-ton, good condition; new paint job, overhauled completely. Call TA. 0974.

FORD, 1934 (with 1945 engine), 1½-ton stake, with dual wheels. A-1 condition. Tires perfect. Treated like an only child. $400. 933 G st. nw.

SPECIAL SALE
10 to 40% discount. Dealers attention. International D-30 1½-ton for 14' body. International D-35 2-ton dump. International D-40 2½-ton tractor. International K-5 1½-ton 1941 dump. International K-5 1½-ton 1945 for 12' body. Ford 1941 dump 2 speed axle, new motor 60 days ago. 8.25x20 tires. Maloney Inc., 8126 Georgia Ave., Silver Spring, Md.

GMC TRACTOR, 1940
Coe; 7.50-20, 10-ply tires; 2-speed axle; excellent condition.
International Tractor, 1941
Model KS-5; 7.50-20, 10-ply tires; 2-speed axle; excellent condition.
GMC Tractor, 1939
Model AC-452; 8.25-20 tires; 2-speed axle; excellent condition.
Federal Tractor, 1941
2-ton, with 3-ton engine, sleeper-cab, 2-speed axle; fine condition; a real bargain at $1395.
Fruehauf Van Trailers (7)
1939-1945, up to 30 ft. length; air or vacuum brakes; real bargains.
Brockways (4)
1939—2½-ton; 9.00-20 tires; excellent for dump use.
Reo, 1946
Model 19 tractor; 8.25-20 tires; saddle tanks; 2-speed axle; low mileage; perfect condition throughout.
Many others to choose from. All priced for quick sale. Many fully guaranteed. Also some models of new Federal trucks for immediate delivery.
SHERIFF MOTOR CO.
900 R. I. Ave. N.E. MI. 5000

Autos Wanted 88

I WILL PAY ALL CASH for clean cars, new or used. Call us today or drive by. GENE CASTLEBERRY, 1640 Benning rd. ne. FR. 5231.

AT HORNER'S CORNER
SELL OR TRADE YOUR CAR
Fla. ave., 5th to 6th Sts. N.E., AT. 6464.
STANLEY H. HORNER, Buick

WANTED
LATE MODEL USED CARS
HILL & TIBBITTS
1114 VERMONT AVE. N.W. NA. 9880.

"WIN WITH WINN"
Top Prices For Your Car
NEVER TOO NEW
NEVER TOO OLD
Will Come to Your Home or Office
Plenty Parking Space
Open Evenings—Closed Sundays
WINN'S MOTORS
2 CONVENIENT LOCATIONS
159 Florida Ave. N.E. EX. 2698.
3720 Georgia Ave. N.W. RA. 7422.

LOST
$100 by a certain man in Arlington who sold his car to a neighbor without first getting an offer from
ARLINGTON MOTOR CO.
1917 NORTH MOORE ST. CH. 1245.
(2 BLOCKS SOUTH OF KEY BRIDGE)

WE WILL BEAT ANY PRICE
YOUR 1946 OR 1947 CAR
LEEDS MOTOR CO.
5120 WIS. AVE. NW., OR. 4407

WE WANT CARS
REGARDLESS OF PRICE
Don't trade on a new car or sell to anyone until you get our big price. Need 100 cars, 1935-1947. Absolutely high cash prices. If car is not paid for, will pay off balance and pay cash difference.
BARNES-SANDERS MOTORS
Washington's oldest exclusive used-car dealers. See Mr. Barnes for appraisal. All cash or certified check. Only one location. Drive to open lot, 1300 14th, corner N st. nw. Open 8:30 to 5:30. NOrth 1111.

HALEY'S
Direct Factory Packard Dealer
Wants Used Cars
ANY MAKE
ANY MODEL
PICK PACKARD . . .
PICK HALEY'S . . .
2020 M ST. N.W.
NA. 1900

WOULD LIKE to buy 1939-'40 or '41 car from private owner for cash. RA. 9741, Mr. Wight.

HIGHEST
CASH
Prices Paid
For Used
Cars
COAST-IN
PONTIAC
2 LOCATIONS
407-427 Fla. Ave. N.E.
AT. 7200
Corner 17th & Good Hope Rd. S.E.
LINCOLN 0679

WFMD 930	WCHV 1240	WEPM 1340	WINC 1400
Harbaugh Bros., 6. Morning Neighbor, 6:15-8. News, 7, 8, 8:30. Birthday Club, 8:15. Devotions, 8:45.	Musical Clock, 6:30. News, 6:55, 7, 7:25, 7:55, 8, 8:30, 8:55. Musical Clock, 7:30. Crosby, 8:15.	News, 7, 8. Wake-up Tunes, 6:30-7:15. Stock Market, 6:55. Devotions, 7:45.	Hill Echoes, 6:30. Market Reports, 6:55. Jamboree, 7. Musical Clock, 7:15. Birthday Club, 8:15.
9:00—News; Music	Breakfast Club	News; Ray and Skipper	Breakfast Club
9:15—Sleepy McDaniel	Don McNeill	"	Don McNeil
9:30—Dixie Pals	" "	Flash Bulletin	" "
9:45— " "	" "	Board	" "
10:00—Valley Trio	Classified Column	News; Especially for Ladies	True Story
10:15—Lucky Sauls	" " ; News	For Listening Only	" " ; Betty
10:30—Evelyn Winters	Magazine of Air	"	Crocker's Magazine
10:45—Morning Melodies	Listening Post	"	Listening Post
11:00—Arthur Godfrey	Breakfast	News; Highlights	Breakfast in
11:15— " "	in Hollywood	From Hollywood	Hollywood
11:30—Morning Musicale	Galen Drake	Tunes at Noon	Galen Drake
11:45— " "	Ted Malone	" " "	Ted Malone
12:00—Wendy Warren	Welcome Travelers	News	News
12:15—Farm Time	" "	Tunes at Noon	Luncheon Lyrics
12:30— " "	News; Music	Checkerboard Time	10-2-4 Time
12:45— " " ; Weather	Waltz Time	Tunes at Noon	Band Wagon
1:00—Familiar Hymns	Baukage Talking	News; Hi Neighbor	Baukhage Talking
1:15— " "	Music of Masters	" "	Valley Varieties
1:30—Radio Playboys	" " "	Dance Parade	" "
1:45— " " ; News	Church of the Air	Jigsaw News	" "
2:00—Matinee Melodies	News, Kiernan	News; Bulletins	News, Kiernan
2:15— " "	Nancy Craig	Lean Back, Listen	Ethel and Albert
2:30— " "	Bride and Groom	News Bulletin	Bride and Groom
2:45—Rose of My Dreams	" " "	Board	" " "
3:00—Autumn Serenade	Ladies Be Seated	News; Light Concert Hour	Ladies Be Seated
3:15— " "	" " "	" "	" " "
3:30—House Party	Paul Whiteman	" "	Paul Whiteman Club
3:45— " "	" "	" "	" " "
4:00—Hint Hunt	" "	News; Ray and Skipper	" " "
4:15— " " ; News	" "	"	" " "
4:30—Winner Take All	Platter Parade	Your Gov't.	Late Record Releases
4:45— " " "	" "	Veterans Show	Rhythms
5:00—School of the Air	CIO Program	News; D. C. Today	Dick Tracy
5:15— " "	Terry and the Pirates	Dinner Melodies	Terry and Pirates
5:30—Treasury Band	Sky King	" "	Jack Armstrong
5:45—Lum 'n' Abner	" "	" "	" "
6:00—Md. News; Music	News; College Topics	News	News; Sports
6:15—Folks	Norman Cloutier	Sports Special	Cavalcade of Music
6:30—Sports, Barber	Kenny Baker	National Hour	Evening Reveries
6:45—Everybody's F'tball	Barry Wood	Record Revue	Easy Listening
7:00—News; Music	Dinner Concert	News; Country Show	Headline Edition
7:15—Market Digest	Elmer Davis	Variety Time	Elmer Davis
7:30—Club 15	Pleasure Parade	Canteen Capers	Step in Rhythm
7:45—News, Murrow	Songs of Good Cheer	Concert Miniature	Concert Hall
8:00—Melody Hour	Sweetwood Serenade	News; Vandercook	Mayor of the Town
8:15— " "	Concert Echoes	Jimmy Dorsey	" " "
8:30—Dr. Christian	Wayne King	Airs by Aerhart	Vox Pop
8:45— " " ; News	" "	Do You Remember?	" "
9:00—Old Gold Show	Favorite Story	Between the Lines	Abbott and Costello
9:15— " " "	" "	Sacred Heart	" " "
9:30—Sweeney and March	Jack Paar	Columbia M'sterworks	Jack Paar
9:45—	" "	" "	" "
10:00—Dave Rose Show	Bing Crosby	News; Sports and Jive	Bing Crosby
10:15— " " "	" "	" "	" "
10:30—Escape	Henry Morgan	" "	Here's Morgan
10:45— "	" "	" "	" "
11:00—News	News; Music You Want	News	News
11:15—Yours for Asking	" "		
11:30— " " "	Dance Orchestra		
11:45— " " "	" "		

Murder Trial Hears Denials By Carpenter

Annapolis, Md., Nov. 18 (AP).—Joseph H. Holland, 43-year-old Odenton carpenter, denied today that he had struck his wife over the head with a hammer as charged by the State in his murder trial in Anne Arundel County Court.

"Did you hit your wife with anything?" defense counsel George B. Woelfel asked.

"I did not," Holland barked.

"Did you ever threaten your wife?"

"Never in the 2 years I was married to her."

Holland repeated the version of Estelle M. Holland's death he had given police early September 12,

Says She Fell in Well

That she plunged into the well on top of him. He had gone down the shaft to clean it out, Holland declared.

On the stand for 2 hours and 15 minutes, Holland denied he had been in love with Mrs. Audrey Hill, as contended by the State.

Of a letter introduced earlier in which Holland purportedly expressed love for Mrs. Hill, the thin, quick-spoken defendant said:

"I wrote the letter, but it was a lot of malarky—just salesmanship."

She Owned Hammer

He told the jury a hammer, which the State said bore hair matching that of Mrs. Holland, belonged to his wife. She had placed it in the crotch of a pear tree "about two weeks before her death," Holland said. State police found it in the tree early in their investigation.

At one point during cross-examination by State's Attorney Marvin I. Anderson, Holland interrupted to call out: "Mr. Anderson, I had a good wife, one of the grandest persons that ever lived."

He denied he had told others the morning before his wife died that they had argued about money matters. He also denied previous testimony by Catherine Auvil, who lived with Mrs. Hill in a Severn cottage, that he had said he hoped some day to marry Mrs. Hill.

N. Y., Ky. Bulls Win 1st Prizes At Timonium

Timonium, Md., Nov. 18 (AP).—Exhibitors from Kentucky and New York were awarded top honors today in the Eastern National Livestock Show at Timonium Fair Grounds.

Sni-Bar Randolph, owned by Brown-Forman Experimental Farm in Frankfort, Ky., was judged grand champion among the Shorthorn bulls from four States. Placed reserve was Cherry Hill Royal Oak, owned by H. L. Straus of Cherry Hill Farm, Reisterstown, Md.

The grand champion was reserve at last year's International Livestock Exposition in Chicago.

New York entries swept the two two awards in the Aberdeen Angus bull division. Bethel Bandolier of Bethel Farms, Inc., Pine Plains, N. Y., was crowned champ and Eileen Mere from Ankony Dinsmore farm of Rhinebeck, N. Y., reserve.

Baltimore Budget May Be Balanced By Builders' Fees

Baltimore, Nov. 18 (AP).—The Baltimore city budget may be balanced by back fees contractors owe the State for licenses they never obtained.

William J. Muth, vice president of the city council, said he was writing a city ordinance requiring all contractors to be licensed when he came across a State law requiring a $15 annual license fee from contractors grossing more than $5000 a year.

There must be 3000 such contractors in the city, and only 81 are registered as licensed, Muth said. Mayor Thomas D'Alesandro said the back fees could help balance the budget.

A 10 per cent monthly penalty is provided in the law, passed in 1916.

Chief State License Inspector Mathew A. Powers said contractors would therefore owe the State $34 for each year they have been delinquent—an estimated $100,000 total for each year and a net $50,000 annually in the future.

$25 Fine Is Levied In Button Strike Case

Federalsburg, Md., Nov. 18 (AP).—Charles Tillman of Norfolk, Va., was fined $25 and costs on a disorderly conduct charge in connection with the recent strike at the Excelsior Pearl Works factory here, State's Attorney James A. Wise reported today.

He identified Tillman as an organizer for the International Ladies Garment Workers, Union, AFL.

Lions Get Charter

Fredericksburg, Va., Nov. 18—The newly formed Lions Club of Lancaster County has received its charter from District Governor W. Faber Mershon, of Williamsburg, in ceremonies held at the Tides Inn, Irvington. Some 87 members of the club, their wives and representatives of other clubs attended.

Two Indicted, Found Already Convicted

Two men were indicted Monday by the November grand jury of Montgomery County Circuit Court on charges on which they had already been convicted, it was revealed yesterday.

Such procedure normally constitutes "double jeopardy," it was pointed out.

Court officials said in one case a defendant previously had been convicted in a lower court which had no jurisdiction. In the other, the State's attorney said he was "unaware" of a previous conviction.

John W. Kaiser, 20, of 920 Old Bladensburg rd., one of those involved, was indicted on two counts of malicious burning and tampering with an auto. State's Attorney Walter W. Dawson, who prepared the indictment, said papers forwarded to him did not show a previous $50 fine levied against Kaiser on a "tampering" charge.

He said Monday's indictment on the "tampering" charge will be dropped, but the "malicious burning" indictment will stand.

In the other case, Joseph A. Wagstaff, jr., 23, of 5506 Grove st., Chevy Chase, was indicted on a charge of destroying property maliciously after having been sentenced previously in Bethesda Police Court to 30 days in jail for the offense. Dawson said that at the time of Wagstaff's conviction in the lower court it was not know that the Police Court had no jurisdiction in such a case.

He said Wagstaff's indictment on the property destruction charge will stand, as the previous conviction was invalid. The Police Court conviction had already been appealed and is scheduled for a hearing in Circuit Court in Rockville on Thursday.

Dr. F. B. Lewis Inaugurated At Baldwin's

Staunton, Va., Nov. 18 (AP).—Dr. John R. Cunningham, moderator of the Presbyterian Church in the United States, stressed the importance of Christian education today at the inauguration of Dr. Frank B. Lewis as president of Mary Baldwin College.

Dr. Lewis, a 36-year-old native of West Virginia, was inducted into office by Edmund Douglas Campbell of Washington, president of the 105-year-old college's board of trustees and great-grandson of the founder.

"The church is the mother of education," Dr. Cunningham told 150 representatives of educational institutions and organizations present. "The church must continue to educate her sons and daughters and to wield her influence on all educational fronts within our democracy."

Dr. Lewis succeeds Dr. L. Wilson Jarman, who resigned the college's presidency in 1946 and who now is president emeritus. Mrs. Thomas H. Grafton, dean, has been acting president.

2 Lecture Today On Diabetes

Lectures on diabetes by the co-discoverer of insulin and the emeritus clinical professor of medicine of Harvard University will be offered at 10:30 a. m., 2:30 p. m. and 8:30 p. m. today in the Medical Society of Washington's Auditorium, 1718 M st. nw.

Lecturers are Dr. Charles H. Best, winner of the Nobel Prize in 1923 for his co-discovery of insulin and head of Toronto University's department of physiology, and Dr. Elliott P. Joslin, professor emeritus of clinical medicine, Harvard.

Lectures on Brain

Dr. Irene Case Namur, pioneer in the field of nutritional biochemistry, will lecture on "Your Brain and Its Needs" at noon today in Lisner Auditorium, George Washington University, 21st and H sts. nw. This will be the third and final lecture in a series given under the auspices of the university's department of physical education for women.

Used Car Racket Fought

Lincoln, Nebr. (U.P.)—Nebraska motor car dealers are adopting a plan designed to curb the quick resale of new cars at above-list prices. Purchasers will be required to sign contracts that they will not resell their new automobiles within six months. A $400 penalty is provided for violation.

Weather Burns Wires

New York (U.P.)—During the hot spell in August, the New York Telephone Co. reported it received 107,752 calls in a single day from persons who wanted to know about the weather. The all-time record—143,942 calls in a day—was set in September, 1944, when a hurricane hit the city.

Courtesy Unrepaid

Boston, (U.P.)—Courtesy doesn't always pay. Miss Virginia Mann of Milton was sitting on a bench with her pocketbook in her lap when a youth approached and asked the time. As she looked at her watch the youth snatched the purse and fled.

Nails Aplenty

Cleveland (U.P.)—The American Steel and Wire Co., a subsidiary of U. S. Steel, claims it is the world's largest producer of nails. "We're pouring 'em out by the billion," Company President C. F. Hood said.

National Weather Summary

Copyr. 1947, Edw. L. A. Wagner

Forecast
District of Columbia and vicinity—Today: Cloudy and cold, with occasional rain in the morning. High, about 42. Yesterday: High, 44 at 3:36 p. m.; low, 32 at 5:56 a. m.

Departures From Normal
Accumulated excess of temperature since January 1, 1947, 591 degrees. Excess since November 1, 33 degrees.
Accumulated deficiency of precipitation since January 1, 1947, 2.96 inches. Excess since November 1, 2.38 inches.
Temperature year ago yesterday—High, 48; low, 37.

Sun, Moon, Tides, River
Sun rises 6:55 a. m., sets 4:52 p. m. Moon rises 12:43 p. m., sets 10:35 p. m. Tides—High, 10:21 a. m.; low, 7:13 a. m. and 7:15 p. m. (Coast and Geodetic Survey). Potomac River—Slightly muddy at Great Falls (U. S. Engineers).

Temperatures	High	Low	Rain
Abilene, Tex.	48	40	.12
Albany, N. Y.	42	30	....
Al'que, N. Mex.	..	29	....
Asheville, N. C.	39	36	.07
Atlanta, Ga.	45	38	.80
Atlantic City	48	31	....
Baltimore, Md.	45	34	....
Billings, Mont.	55	19	.02
Birm'ham, Ala.	47	44	.80
B'marck, N. D.	..	23	.01
Boise, Idaho	35	31	.34
Boston, Mass.	44	35	....
Brown'lle, Tex.	65	56	.01
Buffalo, N. Y.	40	32	....
Burlington, Vt.	..	31	....
Char'ton, S. C.	52	47	.24
Chey'nne, Wyo.	41	19	....
Chicago, Ill.	44	31	....
Cleveland, Ohio	38	33	....
Columbus, Ohio	40	24	....
Denver, Colo.	45	18	....
Des Moines, Ia.	39	30	....
Detroit, Mich.	38	27	....
El Paso, Tex.	54	39	....
Ft. Worth, Tex.	45	41	.13
Galveston, Tex.	56	52	....
Harrisburg, Pa.	44	37	....
Huron, S. D.	28	18	.01
Indian'lis, Ind.	37	28	....
Jackson, Miss.	58	46	1.13
Kansas C., Mo.	43	34	....
L. Rock, Ark.	44	40	.28
Los Angeles	67	51	....
Louisville, Ky.	40	32	....
Mem'his, Tenn.	47	43	.17
Miami, Fla.	..	71	....
Milw'kee, Wis.	40	26	....
Mpls.-St. Paul	35	24	.21
Mon'mery, Ala.	52	48	.61
N'hville, Tenn.	46	38	.02
New Orleans	64	56	2.50
N. York, N. Y.	46	36	....
Oklahoma City	46	39	.12
Omaha, Nebr.	40	32	....
Phila'phia, Pa.	46	31	....
Phoenix, Ariz.	67	46	....
Pittsburgh, Pa.	38	33	....
Portland, Me.	45	35	....
Portland, Oreg.	54	45	.15
Raleigh, N. C.	..	30	....
Reno, Nev.	46	40	....
Richmond, Va.	45	29	....
St. Louis, Mo.	36	31	.11
Salt Lake City	36	23	.11
San Antonio	57	47	.05
San Francisco	58	43	....
Seattle, Wash.	50	44	.29
Wash'ton, D. C.	44	32	....

Sale, Suburban Houses 67

Continued From Preceding Page

MARYLAND

EDGEMOOR
WHITE BRICK RAMBLER
OWNER TRANSFERRED
6 years old. Entrance hall, nice sized living room with fireplace set in paneled wall; built-in bookshelves; spacious dining room, wainscoted; large electric kitchen with ample space for breakfast table and chairs; fully tiled lavatory; 3 large bedrooms, all tiled bath; dining room and all bedrooms open onto screened porches. Unusual good closet space. Good dry basement. Automatic air-conditioned heat with Westinghouse Precipitron, ideal for hay fever, asthma or sinus sufferers, attached garage, comfortable sized lot, with many flowers and shrubs, priced to sell now. Sunday and Evenings WI. 5707.
W. L. LEBLING
REALTOR, WI. 1122.

FORESTVILLE, MD.
6-Room and Tiled Bath Brick Homes
$13,250 — Forestville, Md. (close to District Line); exceptionally well designed, well-planned and constructed with full cement floored cellar. 1st floor has 4 rooms, consisting of dining room, living room, large modern kitchen and bedroom. 2d floor has 2 bedrooms and tiled bath with shower. Heated with oil fuel hot-air system. All flooring is select oak. Homes are insulated weatherstripped and screened throughout. Plumbing is good quality including laundry trays in basement. Basement has 6 steel sashed windows for light and ventilation. Electric fixtures are well designed and of good quality. Lots are 75x135, none with less than 10,000 sq. ft. of land. Terms: $3000 cash, remainder to be arranged. Excellent transportation service, stores and churches close to property. (See these at once.) Call Mr. Markey.
To inspect, drive out Marlboro pike to Forestville, then turn left into North Forestville Development Co. These are new homes. Open for inspection Sunday, Nov. 16, from 2 to 5 p. m.
O. B. ZANTZINGER CO.
945 K St. N.W. NA. 5371.
Eves., CA. 8932.

LARCHMONT KNOLLS
Open 1 to 9 P. M. Daily
9713 Conn. Ave.
Center-hall Williamsburg Colonial; large living room, dining room, modern kitchen, den with picture window and ½ bath; 3 twin-size bedrooms and 2 baths on 2nd floor; 2-car attached garage with maid's room and bath; full basement with gas A.-C. heat and shower bath; lot 90 by over 200 ft. Call
Chevy Chase Realty Co.
4420 Conn. Ave. N.W.
EM. 1800 Until 9 P. M.

MONTGOMERY COUNTY, close to Potomac Hunt, Travilah; 2 small estates.
11½ ACRES, gorgeous trees, stream and meadow; hilltop house, partially remodeled.
4 ACRES, magnificent view; charming, completely modern 7-room house.
ROCKVILLE 2425 Sunday, HO. 6884 weekdays.

New Hampshire Ave. Highlands
4 bedrooms, 2 baths, 2-story brick, slate roof, featuring 1st floor bedroom and tile bath. Living room with fireplace, dining room, modern fully equipped kitchen, screened side porch. 3 nice bedrooms and bath on 2d floor. Large lot backing into Sligo Creek Park. Built-in garage. Oil heat. On express bus line to D. C. Near schools. In perfect condition. This house is a bargain at $21,500. $3,500 cash required. Shown by appointment.
EDW. C. HOLMEAD
Realtor. SH. 6200

CHEVY CHASE, MD.
New red brick home with bedroom and bath on first floor; 2 large bedrooms and bath on second floor; sun deck, garage, gas heat and a good sized lot.
E. M. FRY, INC.
REALTORS
WI. 6740. 4628 East-West Highway.

CHEVY CHASE, MD.
Three new homes, ready to move in. Construction is of brick. 2-story, 6 rooms with tile bath and completely equipped kitchen. Gas heat and on large wooded lot. Price $17,250 with substantial cash payment and reasonable monthly payments. Location is 6511 Ridgewood ave. To reach: Turn west from Conn. ave. on Thornapple st. (about 1 mile from Chevy Chase Circle), go 2 blocks to Ridgewood ave. and right to houses.
Open 1 to 5 p. m. Daily and Sun.
MEADOWBROOK, INC.
OL. 0130 10 a. m. to noon, Mon. thru Fri.

KENSINGTON—$14,250
A splendid value in a detached frame home with 6 rms., 3 bedrms., bath, oil hot-water heat and many extras on a lot 50x150; conven. to trans., schools and shopping. Call ME. 1143, until 9 p. m.
J. Wesley Buchanan, Realtor

OLNEY, MD.
Modern 8-room house, hot-water heat, 1½ baths; house in very good condition, has a large front porch, garage and poultry house. 3 acres of level land, beautifully planted with large garden space and spring. Price reduced for quick sale.
E. M. FRY, INC.
Realtors
WI. 6740 4628 East-West Highway

ROLLINGWOOD
Lovely new colonial brick, 6 large rooms with bedroom and bath on 1st floor; delightful living room, dining room with picture window, de luxe kitchen; 2 large bedrooms and bath 2nd floor; gas heat, built-in garage, large lot. Excellent construction; immediate occupancy. Liberal 4% loan. To inspect call
R. J. SCOFIELD
8413 Georgia Ave.
SLigo 5300 Till 9 P. M. If No Answer SLigo 5816

SILVER SPRING
Attractive red brick bungalow, excellent corner location, on transportation. Beautifully shrubbed and landscaped; 2 twin-sized bedrooms, living room, dining room, kitchen, tile bath; stairway to paneled and completely insulated second floor, adaptable for third bedroom. Oil hot-water heat; large open porch; 2-car asphalt drive in.
GRAHAM-HALL Realtors
SH. 6626. Eves., SH. 8132.

SILVER SPRING
BEDROOM AND BATH
on 1st floor in this picture home located in a lovely neighborhood; living room with fireplace, full dining room, kitchen with breakfast nook, 2 bedrooms and bath up; full bsmt. outlet; oil h.-w.h., attached garage. Situated on a beautiful large lot, 1 block to bus line; owner leaving for California; immediate possession. Excellent terms; 4% loan. Priced to sell quickly for $16,850. To inspect call
R. J. SCOFIELD
8413 Georgia Ave. SLigo 5300 'til 9 p. m.
If no answer, SLigo 5816

SILVER SPRING AREA
HOME WITH ACREAGE
Near New Naval Lab. at White Oaks, Md.
Modern 8-room house, oil h.-w. heat, on 7 acres of beautiful land; 240-ft. fronting on paved road; 20x48-ft. garage; with basement. Priced to sell at $19,750.
A. J. KESSINGER & CO.
Realtors
EXCLUSIVE AGENTS
Kessinger Bldg., Silver Spring. SH. 4544

SILVER SPRING
$11,950 buys this brick and frame bungalow, comparable to $13,000 bungalows on today's market; living room 14x22, 2 twin size bedrooms and tile bath, dining room, kitchen, built-in garage; oil hot-water heat; located on transportation; 2 blocks shopping and D. C. Line.
GRAHAM-HALL, Realtors
SH. 6626. Eves., VI. 3166.

SILVER SPRING
On Beautiful Sligo Park
Exceptionally fine stone and brick home in perfect condition, available for quick possession: 7 lovely rooms, including master bedroom, downstairs den and ½ bath; ultra modern, roomy kitchen, etc. Very finest prewar construction. In fact, a really splendid property greatly reduced by owner who must sell immediately; first reasonable offer will be accepted. Call NA. 9797 until 9 p. m.
Capital View Realty Co.
925 New York Ave. N.W.
EXCLUSIVE AGENTS

Sale, Suburban Houses 67

MARYLAND

SILVER SPRING AND BETHESDA AREA
We have over 200 new detached homes to select from, ranging in price from $13,950 for 6 rooms, 1 bath to $34,500 for larger custom-built 2½-bath homes; all houses have de luxe features found only in higher priced homes. To inspect any of these properties call our office and have courteous salesman show you around.
DREISEN-FREEDMAN, Inc.
3632 Colesville Rd., Silver Spring.
SLigo 1700. Open Eves. Till 8.

SILVER SPRING
CLOSE IN
Near shopping center and St. Michael's Parochial School. Very attractive, custom-built French provincial containing large living room with fireplace, full-sized dining room, fully-equipped modern kitchen, 2 large bedrooms and tiled bath on 2d floor; full basement with recreation room and lavatory; gas a.-c. heat; attached garage; large screened porch; large level lot. Anchor fenced.
MODERN REALTY CO.
9713 Georgia Ave. SH. 1141
Eves., SH. 7834

SILVER SPRING
A Brick Home, Not Just a House
In fine residential neighborhood; large living room, fireplace; family size dining room, den, modern equipped kitchen, side porch, ½ bath; second floor, 3 large bedrooms, large closet space, bath; full basement; convenient to transportation, stores and schools. Inspect by appointment. Priced to sell. RIGGS & CO., EM. 2345; if no answer, EM. 3644 till 9 p. m.

SILVER SPRING
Nr. Franklin and Flower Aves.
Large Colonial home of different design and excellent construction. Situated on large corner lot. The appointments of this home are outstanding. All rooms are of unusual size. Attractive entrance with pvt. hallway leading to downstairs rooms. Conveniently located. Powder room and ½ bath on 1st floor. Beautiful winding stairway. Large bright kitchen with room for breakfast set. Equipped with de luxe gas range, 8-ft. G. E. refrigerator, exhaust fan and abundant cabinet space. Oversized closets for each room. Lavatory in basement, slate roof, built-in garage and many other features of worthy note. For comfort and pleasant living call
Woodside Realty Co.
SH. 6440

SILVER SPRING
Den and powder room on 1st floor in this very attractive English brick in neighborhood of beautiful homes. Large living room with fireplace, delightful dining room, very modern spacious kitchen. On 2nd floor, 3 cheerful bedrooms and 2 tile baths. Full basement, oil air-conditioned heat; detached garage. Situated close to everything. Owner leaving city. Immediate possession. Terms. Liberal 4% loan. To inspect call
R. J. SCOFIELD
8413 Georgia Ave.
SLigo 5300. If No Answer, SLigo 5816

Silver Spring Bungalows
We have a nice selection of bungalows ranging from $11,500 to $18,500. One of the nicest is all brick, 2 bedrooms, living room and fireplace, dining room, equipped kitchen on 1st floor; full basement, gas hot-air heat; laundry trays; outside entrance; copper plumbing, gutters and downspouts; stairway to floored, unfinished attic; lots $60-110; $2000 down and balance like rent will buy. To inspect call
Philip B. Key Realty
SLigo 3010 'till 9 p. m.

Sligo Creek Parkway
A pretentious English brick 6 years old of 7 delightful rooms, 2½ baths with all the additional features to please you. Garage, copper plumbing, slate roof. A beautiful home in a beautiful setting for only $21,500 on very desirable terms. Call till 9 p. m.
Simon & Frank Co.
8504 Georgia Ave. SH. 6363.

SOMERSET AREA
One of the best buys of today's market. Detached brick home with fine den off living room with fireplace; large dining room and modern kitchen on 1st floor. Upstairs, 3 large bedrooms and tile bath; basement contains recreation room, maid's room and bath; detached garage on large lot. Venetian blinds throughout. Priced low on excellent terms. Call MR. KADOW for appointment to inspect.
James L. Dixon & Co.
1022 17th St. NW.
EX. 5760. Eves., OL. 8072.

TAKOMA PARK AREA
IMMEDIATE POSSESSION
6-room brick, 6 years old; 3 bedrooms, 2 full baths, large living room with fireplace; excellent basement with space for recreation room on ground level; a.-c. oil heat; landscaped yard; near transportation, schools, etc. UN. 3391, TO. 6338.

Unusually Attractive Brick
BUNGALOW ON CORNER LOT
with bay window, baseboard hot-water convector heat; natural chestnut trim, living room, dining room, large equipped kitchen, 2 large bedrooms and tiled bath on 1st floor; livable expansion attic with full dormer, heating and plumbing roughed in; full basement. Price, $18,000. To inspect call
Philip B. Key Realty
SLigo 3010 till 9 p. m.

719 E ST. S.E.
Just below Pa. ave., next to the corner of 8th st., 2-story and basement brick, 7 rooms, bath, hot-water heat, oil burner. 1st. com. zone. Suitable for store and apts. Small down payment and easy monthly terms.
L. T. GRAVATTE
729 15th st. nw. Realtor. NAtl. 0753

WOODSIDE PARK
3-Story, all-brick center hall, in a splendid location. Living room with fireplace, dining room, complete electric kitchen; 3 bedrooms and bath on the second floor; gas hot-water heat, built-in garage, screened porch, beautiful landscaped lot. For full details call
A. J. KESSINGER & CO.
REALTORS
Kessinger Bld., Silver Spring. SH. 4544

601 FLOWER AVE.
TAKOMA PARK
3-unit apartment, detached brick building with income of $325 month. Separate gas and electric meters. Call till 9 p. m.
R. A. HUMPHRIES
Realtor
808 No. Capitol St. NA. 6730

½-ACRE ESTATE
BRAND NEW HOME
ON COLESVILLE RD., MD. Very unusual type home. ½ acre of ground, oil heat, bedroom and bath on 1st floor. Bus passes door; ready for occupancy. $23,500. Will accept trade. Call till 9 p. m. Mr. Spratt, CO. 9403.
KAY REALTY CO. RA. 2200

DETACHED BRICK
EDMONSTON, MD.—POSSESSION
New detached 2-story brick. 5 large rooms and modern bath; front porch, full basement, gas heat, large lot 50x143; A-1 condition. Priced to sell at $12,750 with reasonable down payment. For details call till 9 p. m. weekdays, Sunday 12 to 5.
Wm. Calomiris Prop., Inc.
1012 17th St. N. W. DI. 1655.

ONLY ONE LEFT
IMMEDIATE POSSESSION
New detached white painted brick; 6 rooms, 1½ baths; large valuable lot, fenced; Jones Bridge rd., ½ sq. west of Conn. ave., Chevy Chase, Md. Open 1 till 9 p. m.; $23,500; $2,000 cash and $150 monthly. FULTON R. GORDON, OWNER, 1427 EYE ST. NW. DI. 5230. BROKERS' ATTENTION.

THE MOST LUXURIOUS
Hollywood white brick ranch house on ⅔ of an acre has now been completed in exclusive Rock Creek Hills. It contains 3 master-sized bedrooms, 2 colored tile baths, 25-foot living room with artistic picture windows, guest-sized dining room, all-electric kitchen, complete with Bendix electric stove, refrigerator, garbage-disposal unit and dishwasher. Tremendous screened-in patio, breezeway to brick garage, ballroom-sized basement with fireplace, copper plumbing, oil heat. Owner building leaving country. Those looking for the finest and most unique in this area will seek no more. Call till 9 p. m.
Simon & Frank Co.
8504 Georgia Ave. SH. 6363.

DETACHED HOME
Brentwood. 2 stories, 6 rooms, bath, oil heat. Spacious lot with fruit trees and chicken coop. Extras such as storm windows, screens, stove, etc. Call till 9 p. m. RE. 3531.
FIRST NATIONAL REALTY CORP.
905 15th St. N.W. RE. 3531

6 BEDROOMS
Attractive brick home in Chevy Chase, vacant for immediate occupancy; center-hall plan, with large living room; automatic heat; 2-car garage; convenient location.
ALLIED REALTY CORP., WI. 6649

Don't Just Sit There!
Do something—get to the phone and arrange an appointment to inspect the artistic white bungalow of 2 good-sized bedrooms, living room, dining room and equipped kitchen; full basement; 1 block from schools and transportation, on lovely wooded home site in nearby Silver Spring. Only $11,950, with outstanding terms. Call till 9 p. m.
Simon & Frank Co.
8504 Georgia Ave. SH. 6363.

Sale, Suburban Houses 67

MARYLAND

VISIT
FOREST ESTATES
Open Daily 'Til Dark
See Our 4 Distinctive-Type Homes
Quality and Character Exemplified
2 & 3 Bedroom Units
1 and 1½ Baths
Homes Priced From
$14,500 TO $17,950
Down Payments as Low as $2,500.
Individual attention given to interior decorating. Completely equipped.
Veterans 30-Day Preference
Directions: Travel north on Georgia ave. 1½ miles from Colesville rd. traffic light.
Built by
The Savannah Gardens Co.
Owners and Builders
10101 Georgia Ave., Silver Spring, Md.

$6,950
BERWYN, MD.
Living room (12x15½), 2 bedrooms (10x12), bath with built-in tub and shower, large kitchen with connecting side porch for dining on hot summer days; masonry construction; large level lot. $2,000 cash will handle, with easy monthly payments; transportation to downtown Washington.
GRAHAM-HALL, Realtors
WI. 3250.

Beautiful Colonial Center Hall Home
In lovely section of Silver Spring, on shaded lot 90x165. 1st floor has large living room with fireplace, screened porch, large dining room, den, powder room and modern kitchen. 2d floor has 3 large bedrooms and 2 baths, finished recreation room in basement; a.-c. oil heat; home built in 1939 and in new-house condition. To inspect call
Philip B. Key Realty
SLigo 3010 'Til 9 P. M.

Custom Built Cape Cod
In Exclusive Cheverly
This home is built of the finest materials and is 5 years old; Westinghouse all-electric kitchen; 2 fireplaces; large recreation room and bar; 2 twin-sized bedrooms. Priced at $15,750.
ROBERT S. DAVIS & CO.
5804 Baltimore Ave., Hyattsville, Md.
WA. 3900.
Open Daily and Sunday Till 9 P. M.

A PLEASANT SURPRISE
awaits you when you enter this immaculate brick home, with its 14x23-foot living room and cherry Colonial fireplace, dining room with corner cabinets and shiny white electric kitchen both opening onto rear screened porch (12x22) ideal for summer dining; 3 bedrooms (2 twin-sized) and 2 colored tile baths on 2nd floor; plenty of closets; maid's room and full bath in basement above ground level; detached garage; all surrounded by stately oaks on large corner lot; close to Md. Univ.; ideal for faculty members. The best of transportation downtown.
GRAHAM-HALL, Realtors
WI. 3250.

For Comfortable Living
ON 2 BEAUTIFUL ACRES
5 BEDROOMS, 2½ BATHS
In excellent condition throughout, fairly modern; close to all conveniences. Price, $23,750; excellent terms.

HOME WITH AN INCOME
ON WELL TRAVELED HIGHWAY
IDEAL FOR ANTIQUES
A lovely setting in group of beautiful old trees; 1¼-acre fairly modernized for comfort and genuine living, beautifully kept; 2-car garage, 2-room servants' quarters. Priced for quick sale; owner transferring.

Very Attractive Bungalow
OVER ½ ACRE
Close in. Most livable is this brand-new, excellently built home; large living room, beautiful fireplace, built-in book shelves, 2 large bedrooms, tile bath, large dining room, spacious kitchen, full basement, oil heat; 2nd floor roughed in for expansion; well landscaped old trees; nice neighborhood; convenient to everything; 30 minutes downtown Washington; $14,500.; Substantial cash, balance like rent.
EDWARDS REALTY
CH. 4733. CH. 8930.

3-BEDRM. BRICK—$15,750
SILVER SPRING
Center entrance, 20-ft. living room, side porch, lovely dining room, modern equipped kitchen, 3 bedrooms and bath on 2d floor; full basement; gas a.-c. h.; laboratory; outside entrance. This house is in immaculate condition and deserving of your early inspection.
WOOD-CONLEY CO.
913 Pershing Drive, Silver Spring
SLigo 5700

BUNGALOW
COLMAR MANOR
3913 LAWRENCE ST.—Vacant corner brick-tex bungalow with 6 rooms, bath, built-in garage; full basement, h.-w. h. Priced right. New-house condition throughout. Call till 9 p. m.
R. A. Humphries, Realtor
808 No. Capitol St. NA. 6730

Any Housewife's Dream
SILVER SPRING—Cape Cod brick situated on fenced well-landscaped corner lot. Lge. liv. rm. with fireplace, family size dining rm., ultramod. kitchen, 2 bedrms. and bath on first floor. 2 bedrms. and bath on 2d floor. Full bsmt., paneled rec. rm. with bar. Oil a.-c. heat. Casement windows, storm windows and screens. Must be sold this week. RIGGS & CO., EM. 2345. If no answer, EM. 3644, till 9 p. m.

VIRGINIA

ALEXANDRIA—6 room brick, end of row conveniently located in Alexandria. Equipped kitchen, full nice basement, yard front and rear.
J. LEE PRICE
2303 S. Arlington Ridge Rd.
JA. 1504. IVY 1272.

ALEXANDRIA
BEVERLEY HILLS
Just the home you have been wanting, featuring 3 bedrooms, den, 1½ baths; convenient to everything. Terms.
Thos. G. Magruder Co.
2051 Wilson Blvd., Arlington.
CH. 3131. GL. 3434. Eves., TE. 2529.

ALEXANDRIA
7-year-old brick home, available for occupancy on or about Dec. 1. House contains living room with fireplace, pine-paneled study, dining room, nicely planned kitchen, 3 bedrooms, 2 baths, storm windows, Venetian blinds and basement with shop and utility room; oil a.-c. heat; level lot, 100x100. Conveniently located to transportation and schools. Call Mr. Sylvester, with
Rob. L. McKeever Co.
REALTORS, SHOREHAM BLDG.
NA. 4750. Eves., TE. 1122.

ARLINGTON
ONLY 4 LEFT
Lovely new semidetached, 5-room brick Colonial homes; convenient to everything; Washington-Lee shopping center section; just off Lee blvd.; 5 minutes to Pentagon Bldg.; 10 min. to downtown Washington; with reasonable down payment terms may be arranged. Priced at $10,500.
Visit SAMPLE HOUSE at 517 South Veitch St. (Key at 319) or call Mr. Levin.
Colonial Investment Co.
RE. 6650

ARLINGTON
If you are of those who want a gold mine for nothing, don't bother calling me, but if you want a good 4-bedroom home, oil hot-water heat on 1½ acres right in the heart of Arlington, 5 minutes from the Pentagon, 300 feet from 10c bus to Washington, 4 blocks from schools and shopping; 10 great oaks, 8 apple trees, 2 pear trees, plum, peach, 23 boxwoods, couple dozen cedar trees, nursery stock; house redecorated inside. Total price, $17,500; $6,500 down. Call MR. DANIELS, THE OWNER, GL. 4060.

ARLINGTON
$15,500
3-bedroom white brick home in Westover section. In perfect condition. Dandy living room, good-sized dining room, excellent fully equipped kitchen, 3 fine bedrooms; full basement, oil heat, insulated; dandy lot, beautifully planted. This home must be seen to be appreciated. Immediate possession. Reasonable terms. Other homes to choose from.
LEE POTTER
CH. 8761. OX. 2524.

ARL.—2-family brick, 5 rms. on each floor; full bsmt.; auto. heat; 2-car gar.; cor. lot. L. McGee King, GL. 5273.

ARLINGTON
Semidetached; excellent condition; brick, 5 rooms; $9,950.
Brick bungalow—unfinished attic; 5 rooms, excellent equipped kitchen, nice lot, $11,900.
2-family house; excellent location; brick; 2 complete 5-room apartments; $19,950.
6-room frame. Lovely grounds, excellent location. Recreation room in basement. $22,500.
For these and a number of other excellent properties call
DES MARETS REALTY
2030 16th St. No. OW. 7822.

MODERN BUNGALOW—$10,500. $500 down GI, $2,000 down FHA. 2 bedrms., rec. rm., gar., ½ acre. L. McGee King, GL. 5273, OX. 0300.

Sale, Suburban Houses 67

VIRGINIA

ARLINGTON
THE MORE—THE MERRIER
in this spacious 4-bedroom, bath and ½ home. Picture window and fireplace in the 20-ft. living room, 2 bedrooms on 1st floor, 2 on 2nd. Full basement, automatic gas heat, built-in garage. 2 blocks from transportation and only $17,500.

LEE HEIGHTS
Beautiful 7-year-old Colonial brick in one of Arlington's most desirable neighborhoods. Fireplace in large living room, full dining room, equipped kitchen and ½ bath on 1st floor. 3 twin sized bedrooms and 2 baths on 2nd floor. Storage attic, full basement with finished recreation room and outside entrance. Detached garage. Level landscaped lot only 2 blocks from transportation, schools and shopping.

DOLLAR FOR DOLLAR
You can't beat this 3-bedroom, 1½ bath bungalow for value. Army Colonel being transferred and wants to sell. Home is in excellent condition and priced right at $12,500.

ARLINGTON FOREST
$14,950
Here is a 3-bedroom Colonial brick right across the street from the shopping center. All large rooms tastefully decorated. Full basement, oil heat, metal windows. 60x120 level lot fenced in rear to keep the kids safe. It's convenient, priced right and available for immediate occupancy.
Real Estate Service, Inc.
Lee Highway at Glebe Rd.
GL. 0561 OX. 2585

ARLINGTON
THE BRANT COMPANY
PRESENTS
HEADLINERS!

MONTICELLO ESTATES
On exclusive Argyle dr., modernistic white brick home of tomorrow on beaut. lot with view of Washington Monument; spacious liv.-din. room with fireplace and view picture windows; kit. has Tappan gas oven range and Philco advanced design refrig.; 2 master bedrms. and tiled bath, all on 1st floor; 2 bedrms., sun deck and tiled bath on 2nd floor; colorful rec. room and fireplace. Absolutely no other home like it!

INTRIGUING
as well as comfortable is this one-story White Hacienda with red tile roof in the best part of Jefferson Park; 16x22 studio liv. rm. with oversized fireplace, step-up din. rm., large equipped kit., sun rm., breakfast rm., 1 bedrm. on lower level with private bath; 2 bedrms. and bath; wall-to-wall broadloom included; level wooded ¼ acre.

SMART AS A WHIP!
Very clever design in a compact brick home built on different levels; tiled bath, 2 nice bedrms., liv.-din. rm. comb., equipped kit., full basement; gas radiant heat. ONLY $2,500 down required.

LYON VILLAGE
In this de luxe location 1 block to Clarendon's famous shopping center, very fine Dutch Colonial on a large corner lot that has center hall, large living room and fireplace, full dining rm., equipped kit. and den; upstairs to large reception rm., 4 bedrms., nursery and tiled bath; part basement, h.-w. h.; det. garage. ONLY $3,500 down. Immediate possession.

DUTCH COLONIAL
$1,500 DOWN
3-bedrm. home in immaculate cond., just off Russell rd.; full basement, o. h.-w. h., garage.

NEAR AURORA HILLS
Sparkling white brick English home in this much-in-demand location; side screened porch; bedrms. are master size; comb. metal storm doors and windows; very spacious liv. rm. with fireplace and din. rm. A picture home. Equitably priced.

CAPE COD
Top value at $14,250! 16x26 ft. liv. rm., full din. rm., ½ tiled bath, very lge. equipped kit., 2 master bedrms. and tile bath up; full basement; oil heat; 75x110 lot.

6 BEDROOMS
1½ BATHS
Here is a very good buy in an older home for $12,950! Part basement, oil heat; 50x312 lot. Call early.

INCOME!
4-unit brick apt. bldgs. priced $21,750. No better buy in the entire Washington area. Selling fast!

THESE AND MANY OTHERS OFFERED EXCLUSIVELY THROUGH
THE BRANT CO.
GL. 4216. 2334 Wilson Blvd. OX. 0520

ARLINGTON—VACANT
Beautiful bungalow located in the heart of Arlington ½ block to buses and shopping. Full basement, oil heat, fully equipped kitchen, lovely large rooms, tile bath. A remarkable buy at only $13,250.

ARLINGTON—VACANT
WILL GO GI
Beautiful Colonial brick home; with a built in garage and screened in porch; large lot, full basement, oil heat and fully equipped kitchen, 1½ tile baths. Can be had for low down payment. A real buy.

NEAR COUNTRY CLUB
We have 4 homes near the club with exquisite setting and charm. Living rooms, some are 30 ft. long and one studio style, 2 tile baths, finished recreation rooms, and lovely large lots, near everything and priced to sell quickly.
LONGACRES, Realtors
OX. 1016 OW. 5313

ARLINGTON
Excuse Me For Pointing
but here is a value. Living room, picture window, den and bedroom, ½ bath on 1st floor. 2 more large bedrooms and tile bath on 2d. Closets big enough to walk in. Tastefully decorated, built-in garage. $17,500.

HEART TAKING
but not heart-breaking. This is one of our finest homes. Brick Colonial, 3 bedrooms, recreation room, equipped kitchen. 76x130 landscaped corner; detached garage. $16,500.

NO STOPGAP
But a permanent home for a lifetime of pleasure. 21-ft. living room, fireplace, 2 bedrooms and den. 38-ft. recreation space, fireplace. Oil hot-water heat. ½ acre of fertile ground. $15,500.

The Clue to Real Value
is no mystery in this brick home. Bedroom and ½ bath on 1st floor, 2 more bright bedrooms and bath on 2d. Brick construction; ½ acre wooded. $15,500.

INCOME PRODUCER
Plus a complete home for you. 2 bedrooms, bath, living room, fireplace, Dutch kitchen, stainless sink, 8 cu. ft. refrigerator. Clean, gas-fired hot-water heat. 2d-floor apt. rented $70 per month. $17,500.
COLLARD-AKRE
CH. 6226. Realtors. CH. 7923.
2300 WILSON BLVD.

ARLINGTON
Beautiful brick home, 3 large bedrms., 1½ baths, fully equip. kitchen, living room and finished rec. room with fireplaces, screened-in porch. Will go GI or sell conventionally; low down payment.
SOUTHERN REALTY CO.
CH. 1604-CH. 8821.

ARLINGTON
A lovely brick Colonial in one of N. Arlington's prettiest sections; living room 12x23½ with fireplace, ample dining room, large equipped kitchen with breakfast room and private screened porch on first floor; master bedroom (11x16), 2 other rooms and tiled bath on second floor; full basement with maid's room and bath; price with terms to insure a quick sale.
Thos. G. Magruder Co.
2051 Wilson Blvd., Arlington.
CH. 3131. GL. 3434. Eves., TE. 2529.

ASHTON HEIGHTS
A 3-bedroom, older frame home in this close-in section that deserves your attention. 25-ft. living room with fireplace, large dining room, equipped kitchen, bedroom and bath down. Two 22-ft. bedrooms upstairs. Full basement, detached garage; lot 50x148; price, $13,750. Good terms.
Cecil B. Lupton, Realtor
OW. 5333, OX. 0859

BUCKINGHAM
4-bedroom, brick Colonial; 2½ baths, recreation room; range, refrigerator and Bendix washer; large living room with fireplace, dining room and kitchen; oil hot-water heat; school, stores, transportation and neighborhood excellent.
Exclusive With
MacLINDSEY
75 N. Glebe Rd. CH. 6090, CH. 6213

Falls Church Section
5-room bungalow
Reconditioned throughout; full basement, oil heat; lot 120x160; immediate occupancy. Price, $10,500.
C. W. CLEVER CO., INC.
CH. 3232.

Sale, Suburban Houses 67

VIRGINIA

AURORA HILLS
Attrac. brick home of quality construction with storm windows throughout. Loc. in S. Arl. on lovely landscaped grounds; entrance hall, large liv. rm. with fireplace, screened porch off liv. rm., nice din. rm., large mod. equip. kit. with breakfast nook, complete 1st floor; 3 large bedrms. and tile bath on 2nd floor; full basement, oil h.-w. h.; 1 blk. from transp., shopping and schools; 3 min. to Pentagon. Reasonably priced at $15,950; $6000 cash required. Shown by appointment. Exclusively with
N. C. GROVES
"BROKER OF BETTER HOMES"
OW. 5299

FAIRFAX COUNTY
Has living room, dining room, kitchen, 4 bedrooms and bath; coal hot water heat, on 5-acre lot, bus 2 blocks, shopping 3 blocks. May go GI. Shown by appointment only.
SEWELL REALTY CO.
14 S. Glebe Rd. (at Lee Blvd.)
GL. 1878. GL. 9574.

LANGLEY, VA.
New bk. det. on large level lot 150 by 150, beaut. large trees, house painted white, custom blt., center hall plan, 1st fl. lavatory, all elec. kit., fireplace, double amount of closets than an average house, some storm windows, full base., oil heat, 2-car garage. In high class residential section, close to bus. Priced to sell. Quick poss. Call owner ELmwood 892.

NORTH ARLINGTON
1. Three lovely 6-room Cape Cod brick homes, with 1½ baths, 3 excellent bedrooms, one of which is on the first floor, lots up to ¼-acre, good location. Priced at $19,000 each.
2. A 5-room bungalow with 2 acres of ground, priced for immediate sale at $12,000.
3. A lovely 5-room, 2-story colonial brick in better community. There are 2 bedrooms and tile bath on 2nd floor. Full basement, automatic heat, equipped kitchen, Venetian blinds. This house is in excellent condition and is available for immediate occupancy. Priced at $12,950. 1st trust committed of $8,000, 4½%.
4. An excellent 6-room brick home on large wooded lot. This property is in excellent condition. Equipped kitchen, automatic heat, recreation room, 6 large rooms on 1st and 2nd floors. Priced at $15,500, terms.
5. In Westover Hills we offer for your inspection an excellent 6-room brick with living room, dining room, equipped kitchen and paneled den 1st floor. The 2nd floor; 2 bedrooms and tile bath. Priced at $14,250, terms.
WM. W. JOHNSTON
Exclusive Agent
2030 N. 16th St., Arlington, Va.
"Radio Building"
CH. 0700 OX. 3111

LYON VILLAGE
6-room bungalow with garage and screened porch, living room, fireplace, dining room, equipped kitchen, 2 bedrooms and bath; one large bedroom, cedar closet and storage space on the 2nd floor; basement, gas hot-water furnace, etc. Excellent close-in location in outstanding section of Arlington County. Phone
MANNAS REALTY CO.
2116 Wilson Blvd., Arlington, Va.
GL. 2784. OX. 2784.

LYON VILLAGE
Red brick bungalow with large living room, fireplace, family-sized dining room, equipped kitchen, 2 large bedrooms, tiled bath on first floor; large studio room on second floor; full basement, oil hot-water heat. Large lot and detached brick garage; financed for quick sale.
Fred J. George, Realtor
2173 N. Glebe Rd.
GL. 6777. OX. 6141.

NO. ARLINGTON
Vacant. Like new. Detached brick. 2-bedroom home on large lot. Priced at $13,200 for immediate sale. Mr. Dittrich, DU. 7784, eves, TE. 8578.
JACK HAYES, INC.

VIRGINIA FOREST
CHILDRENS' PARADISE
Prewar white brick Cape Cod; 1½ baths, 2 bedrooms, living room, 13x24, with fireplace, dining room, large equipped kitchen, screened patio; garage; recreation room with mirrored bar, child's fenced play yard with swings and stuff. Corner lot, picket fence; near new school under construction; $18,500. Available for quick possession.
Roan & Poppelman, Inc.
FA. 2970, Eves. FA. 1254R

WESTOVER
5875 N. FOUR-MILE RUN DRIVE
2-story, 5-room brick; a. m. i.; large level lot; immediate possession. Price $11,950; $3,450 cash, balance terms. Shown by appointment only. Exclusively. GL. 8573.
H. A. DARNE

NEARBY VIRGINIA HOMES

ARLINGTON, VA.
Six-room brick duplex, built in 1940. Living room, dining room, complete modern kitchen, 3 good-sized bedrooms and bath. Full basement with recreation room. Oil air-conditioned heat. Good home section, very close to Pentagon and Navy Bldgs. and large shopping center. The price, $13,750. Immediate possession.

ROSEMONT SECTION
of Alexandria, Va., near Russel rd. 7 rooms, with 3 good-sized bedrooms. The tiled bath is unique and a beauty, sleeping porch, fireplace in living rm., complete modern equipped kitchen. Full basement. Oil heat. Shrubbed lot and 1-car garage. Possession with title. Price, $15,500, and you can buy it with $3,750 cash.

NEAR PENTAGON
and Navy Bldgs. and large shopping center, a dandy duplex 2-family house of 5 rooms and bath each, with full basements, oil heat, etc. They are modern in every respect, built 1939, in new-house condition. Both rented now for $60 monthly each. Possession of one may be had if desired, and the price for both only $23,000.
MANY OTHERS
CONSULT
THE M. H. BARRY ORG.
Established Since 1812
Realty Administrators
2206 Mt. Vernon Ave.,
Alexandria, Va.
Phone AL. 0078—TE. 2442
"The Old Reliable Office"

PRICE, $9,500
FT. MYER HEIGHTS, ARLINGTON
An older home remodeled, covered with asbestos shingle, has 2 bedrooms and bath upstairs, 4 rooms down, good hot-water heating system with oil burner, lot 50x120, substantial cash.
M. T. BROYHILL & SONS
Agents CH. 5300

CAPE COD BUNGALOW
6 rooms, excellent construction. Large corner lot. Bedroom and half bath first floor. Approx. $6,500 needed to handle. Exclusive.
DES MARETS REALTY
2030 16th St. No. OW. 7822.

BUDGET CONSCIOUS?
All brick, 5 rooms and tile bath, full basement, oil a.-c. heat. Big lot. Located near Alexandria. Owner transferred and wants immediate sale. Excellent terms. Price $11,950. As low as $1,000 cash will handle. Only $83 mo. Please call for an early appointment.
Arlington Realty Co.
Exclusive Agents
GL. 1900. OX. 4123.

BARGAIN PRICE
$8,950
Only 1 block to Peoples Drug, schools and transportation; just off King st., Alexandria; 5 complete rooms, Venetian blinds, oil heat, electric refrigerator; immediate occupancy. Call RE. 6650.
Colonial-Investment Co.

1012 N. LARRIMORE ST.
Your inspection will convince you that this is the home for you. Located in Dominion Hills between N. Washington blvd. and N. Wilson blvd. Immediate possession. 6-room brick Colonial with many extras. Easy terms arranged. Call Mr. Higgins, GL. 3809, representing
COX & CO, INC.

NEW BRICK HOME
Located very convenient to bus, schools and shopping; living room, dining room, equipped kitchen, 3 bedrooms and tile bath; full basement, gas a.-c. heat; must be seen to be appreciated. Price, $19,500; first trust of $8100 available.
LYON PARK REALTY
2319 Wilson Blvd. OW. 8200

Sale, Suburban Houses 67

VIRGINIA

WE'RE PROUD OF THESE THEY'LL GO FAST!
ONE FOR EVERY POCKETBOOK
ALEXANDRIA
5-room brick and row. $8950; $1950 down; immediate occupancy.
S. ARLINGTON
5-room brick semidetached. $9750; $1000 down. Immediate occupancy.
ALEXANDRIA
New 5-room brick semidetached; $1000 down. Ready in 3 weeks.
FALLS CHURCH
5-room frame Cape Cod with expansion attic on more than ½ acre. $15,750. $2750 down.
FAIRFAX COUNTY
6-room brick Cape Cod with attached garage. On ½ acre. Bedroom on 1st floor, and 2 baths. $16,500. $2500 down.
MILTON G. SMITH
4219 Wilson Blvd. OW. 7200

OWNER GOING TO TEXAS
2-bedrm. brick Colonial in good section of Arlington, ½ block to transportation. $10,000 first trust at 4% with payments of $74 per month. Owner will hold small second trust, balance cash. Owner asking $14,750 for quick sale.
MANNAS REALTY CO.
2116 Wilson Blvd., Arlington, Va.
GL. 2784. OX. 2784.

S. Glebe Rd. Vicinity
WHITE BRICK
Located just one half block of S. Glebe rd., within walking distance of Westmont shopping center, it contains on first floor, living room, dining room and kitchen; on the second floor there are 2 bedrooms and bath. Oil hot-water heat. Priced to sell.
J. WESLEY BUCHANAN
1501 Columbia Pike
CH. 1341, OX. 2798

4-BEDROOM COLONIAL
In beautiful wooded neighborhood; 3½ baths including bedroom and bath on 1st floor. Maid's room in basement. Close-in Arlington location. It would take a 30-line ad to really describe this de luxe home. Call Arlington's most active realtors.
Arlington Realty Co.
2204 Wilson Blvd. GL. 1900, OX. 4123.

ON APPROX. ½ ACRE
Quaint and full of charm and personality. 6-room home in ideal location. Up-to-date kitchen and bath. Basement, oil heat. Asking $17,950. M. L. ALVIG, CH. 1901.

GI APPROVED
Half bath on 1st floor: living room with fireplace, dining and attractive equipped kitchen; 3 bedrooms and full tile bath up; full basement; automatic heat; $2,000 cash, $81.81 per month.
ROBT. N. BRUMBACK CO.
Realtors OW. 7330 Builders
Lee Hwy. at Lorcom Lane
Open daily till 9 p. m.

ENJOY CHRISTMAS
In this Lyon Village prewar brick home, story and half; 3-bedroom, 1½-bath brick home packed with charm; lovely living room with fireplace, bookshelves, full dining room, efficiency kitchen with super exhaust fan, 2 bedrooms and connecting bath, all on the 1st floor. A delightful surprise on the 2d floor, completely finished; worlds of storage space, oil hot-water heat, full basement and detached garage. Enjoy your Christmas and family in your own home. Immediate possession can be arranged. Reasonably priced.
Arlington Realty Co.
One of Arlington's Leading Realtors
2204 Wilson Blvd. GL. 1900, OX. 4123.

CHARM PLUS
In this 2-bedroom brick bungalow—and convenient to everything; something really different. If 2 bedrooms will fill the bill, don't fail to see this home.
ROBT. N. BRUMBACK CO.
Realtors OW. 7330 Builders
Lee Hwy. at Lorcom Lane
Open daily till 9 p. m.

Your Choice of Three STREAMLINED—SMART
Cozy Brick Homes
$10,750—$11,500—$12,600
Each of these home are in good condition and well located; one is in N. Arlington not far from Key Bridge, two are in the Falls Church area. YOU WILL find such features as attractive combination "L" living room with adjoining dinette (fireplace), modern equipped kitchen, 2 bedrooms and bath, all on 1st floor, with partly finished extra room on 2d floor; automatic heat and large home sites, or one full two-story brick with 2 bedrooms and bath on 2d floor, large attic as well as attractive pine paneled basement recreation room.
TERMS AS LOW AS $3000 CASH WITH EASY MONTHLY PAYMENTS
DICK BASSETT, Realtor
CH. 5057 CH. 4311.

YES—THIS IS IT
2 blocks from Clarendon, 1 block to school and bus; brick bungalow with charm inside and out; will go quickly for $13,000. In addition to living room with fireplace, dining room, kitchen and 2 bedrooms, home contains full basement, attached 2-car garage and expansion attic. For details call
ENZOR REALTY CO.
3501 Washington Blvd.
CH. 1000 Realtors OX. 2234

TALKING TURKEY
This owner is moving away for reasons of health and has put a selling price on his semidetached brick home, on South Wayne st., includes new electric refrigerator, all he wants is about $1500 cash down and will take a slow note for the balance. Give us a ring now. RE. 6650.
Colonial Investment Co.

$192 MONTH INCOME
and live on 1st floor; $10,000 1st trust, $71 month. Moderate cash down payment for balance.
HARRINGTON REALTY CO., OX. 0017.

Commonwealth Realty Offers

A GOOD BUY
Brick 5-room house, excellent location. Near Colonial Village. Prewar construction. Large living room, dinette and kitchen down, 2 bedrooms and tile bath up. Full basement and oil heat. Close to transportation and all conveniences. Excellent financing at $11,000.

BUNGALOW, $11,000
May Go G.I.
On corner lot containing more than ¼ acre of land. House contains living room, extra large kitchen, 2 bedrooms and bath, with a finished attic upstairs; oil heat. Act at once.

$12,000
Here is a real home, close-in. Large living room with fireplace, dining room, kitchen, one large and one medium sized bedroom, tile bath, screened porch, full basement, oil a.-c. heat, brick construction; easy financing.

Near Belle Haven Country Club
Modern Cape Cod brick home. 14 by 18 living room with fireplace, large dining room and kitchen, 2 screened porches, 2 bedrooms and tile bath. Full basement, oil heat. Lovely garden with fruit trees, grape vines and flowers. Excellent condition. Full price $12,600.

STONE HOUSE
In quiet residential neighborhood, near public and parochial schools, 1st floor has living room with fireplace, kitchen, dining room and den, and a rear stone terrace. 2d floor, 2 bedrooms and tile bath. Full basement, partitioned into two rooms, oil a.-c. heat, nice level lot with plenty of shade trees. Bendix washing machine included. Reasonably priced. Small down payment, balance easy terms.

NR. COURTHOUSE
Fine for doctor or lawyer. 4 bedroom brick Cape Cod near Colonial Village. Close into town, schools, transportation and shopping. Large living room with fireplace, large dining room, kitchen, 2 bedrooms, and bath down. 2 bedrooms and bath up. Recreation room, ½ bath and heated garage in basement. Oil hot-water heat. 7 years old. Only $17,950.
Commonwealth Realty Co.
2606 Wilson Blvd. OW. 5500, OX. 2341

IMMEDIATE POSSESSION
Greatly reduced to $19,950. Home with income, 1st class neighborhood; all-brick, 2 complete 5-room apts. 1 vacant. Move right in. Beautiful basement, oil heat, 2-car garage. Big attic. Large lot, close to everything. M. L. ALVIG, CH. 1901.

INCOME GALORE
$100 per month from 2d floor level. 5 other rooms on 1st floor, yet the price is only $16,800. You can really make ends meet with this type of home. Call Arlington's most active realtors.
Arlington Realty Co.
2204 Wilson Blvd. GL. 1900, OX. 4123.

Sale, Suburban Houses 67

VIRGINIA

G.I. BLUES?
GI's attention: Do you want a 5-room brick bungalow with a basement ready made for workshop and recreation room plus a large unfinished attic which you can make into a guest room. You may have to wait for possession but it is really worth waiting for. Call Arlington's greatest brokers of GI homes.
Arlington Realty Co.
2204 Wilson Blvd. GL. 1900, OX. 4123.

3631 S. Four Mile Run Drive
2-story brick, 2 bedrooms, full basement, gas hot-water heat; 3 blocks to transportation and Shirlington shopping center. For further information, call
Simpson & Mays, Realtors
3200 WILSON BLVD.
CH. 7777. OX. 1186.

Overlooking Army-Navy
COUNTRY CLUB AND THE VIRGINIA HILLS
Unusual and attractive home of modern design with walled garden, on large lot. Library with lavatory, very large living room with fireplace, dining room opening onto spacious screened porch, newly equipped kitchen and deep freeze. Basement with air-conditioned oil heat and laundry; 2-car garage. Second floor has very attractive master bedroom opening on sun deck, dressing room, bath and very large closet. There is another double bedroom and bath also opening on a sun deck. One single bedroom and large bedroom with bath and separate stairway. This outstanding property is beautifully landscaped and one block from transportation. Since the owner is leaving town, prompt possession can be given. Price, $36,950.
JACK HAYES, INC.
REALTOR
Exclusive Listing
2020 P St. N.W., DU. 7784.
For information call Mrs. Glenn Wilhelm, GL. 6753.

WANT A RAMBLER?
We Have Them.
CALL
ROBT. N. BRUMBACK CO.
Realtors OW. 7330 Builders
Lee Hwy. at Lorcom Lane
Open daily till 9 p. m.

$9750—Bungalow—$9750
Very attractive frame bungalow, well constructed; 2 bedrooms, living room, dining room, equipped kitchen, bath and utility room; oil heat; 70x156 foot lot. $1,520 cash required.
BICKLE REALTY CO.
2420 Wilson Blvd. GL. 2056—OX. 1732.

HOME WITH INCOME
One of N. Arlington's best locations. Complete apt. upstairs bringing in $70 per month. First floor has living room with fireplace, dining room, equipped kitchen, 2 bedrooms and tiled bath, plus den; full basement, outside entrance; hot-water heat, this home is immaculate and about 2 years old. A real bargain at $17,500.
ARLINGTON REALTY CO.
GL. 1900, 2204 Wilson Blvd. OX. 4123.
Open 'Til 9 p. m. Daily

Southern Real Estate 68A

FLORIDA

ORLANDO
Will sell my vacant corner lot at a 20% reduction over original price to first person with $1,800 cash; both frontages on paved streets; good neighborhood; almost 14,000 sq. ft. of wonderful garden soil; good-sized palm trees on one frontage. Call MR. DANIELS, GL. 4060.

Farms, Land—Sale 70

MARYLAND

200-ACRE DAIRY FARM
in upper Montgomery County. Very productive land. 30-cow modern dairy barn, shipping to Washington market. W. MARSHALL WHITE, Route No. 1, Dickerson, Md. Poolesville 2497.

Dairy & Stock Farm
156 acres, 20 acres of woodland, 136 acres in blue grass and clover. Plenty of water in all fields, new fences. 7-room frame house, water and electricity. 45x72 foot dairy and stock barn. New silo, feeding sheds for 175 cattle, implement shed. Buildings set back ¼ mile from main highway with connecting black top road. This fine farm is well worth the asking price of $40,000 with small down payment. Farm implements may be purchased separately by agreement on appraisal. Shown by appointment. Call Mr. Berkey, EX. 5760; evenings, GL. 3382.
James L. Dixon & Co.
1022 17th St. N.W.

52 ACRES
POULTRY AND STOCK FARM
Land under high state of cultivation. 2 good streams; modern equipped 6-room farm house; oil h.-w. heat, electric water system, large bank barn with stone silo, chicken houses for 3000 chickens. Well located near large village with good school and transportation facilities. Price, $25,000, requires only $5500 cash. Convenient terms on balance.
MODERN REALTY CO.
9713 Georgia Ave. SH. 1141
Eves., SH. 7834

VIRGINIA

HAYMARKET
300-acre crop farm, exceptionally fertile land; located on State road. Machinery, implements, 4 horses and all of this year's crops included. Make an offer on this beautiful piece of land, excellently well situated and suitable for development as a first-class dairy, stock and general farm. For appointment to inspect call Mr. Meyers.
JAMES L. DIXON & CO.
1022 17th St. N.W. EX. 5760
Eves., VI. 8260, Ext. 166

HAYMARKET—62½ acres; 7-room modern home; beau. setting, stream, fish. L. McGee King, GL. 5273, OX. 0300, CH. 5508.

VIENNA, VA.
4-room house with electricity, on 12½ acres of high productive land. All clear. Deep well. Small barn. Frontage on improved State road. Priced for quick sale at $8,000. Eves. call Mr. Cox, TE. 4095.
SENATE REALTY CO.
1109 Eye St. N.W. EX. 3270.

GOOSE CREEK FARM
LOUDOUN COUNTY, 35 MILES TO D. C.
7 rooms, electricity, bath, outbuildings; 173 fertile acres; surrounded by large estates; on main highway, $21,000.
WEST & TAYLOR
FA. 2135

Historic Southern Plantation
Here is 128 acres located on the Potomac River, Nomini River and Bucknors Creek (peninsula). The house contains 19 rooms, 5 bedrooms, arranged in 2-room suites; 5 baths, 8 fireplaces, large sun room, music room, exquisite center hall, and stairway; large dining room, butler's pantry, kitchen, laundry room, and freezing room. 3 tenant houses, 3 guest houses. Beautiful view of 8 miles of Potomac River. This farm is highly productive and includes 10 acres of oysters. This is one of the oldest and most historic plantations in Tidewater Va. Yes, this is Bushfield, the home of John Augustine Washington, who is buried here. Bushrod Washington was born here. The price including all modern improvements, $75,000. This will go quick at this price and suggest you see it immediately.
Take Route 1 to Fredericksburg, Route 3 to Montross, Route 202 to Mt. Holly.
JAMES M. DOYLE
Mt. Holly, Va. Phone Hague 2480.

DAIRY FARM
In that beautiful country between Herndon and Leesburg. The farm contains approx. 200 acres and is just right size for dairy farm. 100 acres of fine pasture, 75 acres of crops and only 21 acres of woodland. The 50-cow dairy barn (36 ft. by 124 ft.), 2 silos and milkhouse were all built in 1946. Cattle, dairy, horse barn, feed and implement sheds, meat house, hen house, double corn crib and one more silo complete the list of major farm buildings. Large, comfortable farm home with electricity and running water from 250-ft. well with electric pump and pressure tank; 54 head of stock and all necessary equipment go with the farm. Close to school. Only 35 miles from Dupont Circle on State highway. This farm is really a going concern with an average monthly milk check of $1,400. Reasonably priced. For appointment to inspect call Mr. Meyers.
JAMES L. DIXON & CO.
1022 17th St. N.W. EX. 5760
Eves., VI. 8260, Ext. 166
EXCLUSIVE AGENTS

Farms, Land, Wanted 72

WANTED—FARMS, LARGE AND SMALL, in Arlington and nearby counties. CHESTER COGSWELL. OX. 1633.

Lots for Sale 73

DISTRICT OF COLUMBIA

CHOICE BUILDING LOTS IN WOODRIDGE NORTH WOODRIDGE AND NEARBY MARYLAND
PRICE REASONABLE
Woodridge Realty Co.
2381 Rhode Island Ave. N.E. NO. 7203.

70x132 WOODED BUILDING LOT
ON BEECH ST. NW., just off Oregon ave.—Faces Pinehurst Parkway. Priced very reasonably.
PAUL P. STONE
AND EDWARD E. CALDWELL
DEVELOPERS. NA. 7379.
After 6:30 Mr. Larson, NO. 8554.

COLORED—Attractive, gently sloping building lot, 75x107, on 47th st. ne., between Central ave. and Blaine st.; large enough for group of 3 houses or spacious single dwelling. Price, $3,600 cash. Direct from owner. Call TR. 3071.

MARYLAND

BUILDERS ATTENTION
SILVER SPRING, MD.
Opportunity to secure a small group of lots, 8 in 1 plot, 5 in another; all utilities, adjoining property, streets rough-graded in; one of the most popular subdivisions in Silver Spring; convenient to stores, schools and transportation; reasonably priced.
EXCLUSIVE WITH
A. J. KESSINGER & CO.
REALTORS
Kessinger Bldg., Silver Spring. SH. 4544.

HILLANDALE
Containing 39,000 square feet; less than 10c per sq. ft. OR. 0400, agent.

BUILDERS
5 lots, $6250. Within walking distance of Naval Hospital and Public Health. Utilities in.
E. M. FRY, INC.
Realtors WI. 8700

CHEVY CHASE, MD.
Convenient homesite with 83 ft. frontage on paved street, with all utilities in.
E. M. FRY, INC.
REALTORS
WI. 6740. 4628 East-West Highway.

LANHAM PARK
(Out Defense Highway)
Just East of Lanham, Md.
Ninety-nine Lovely Lots
Sold Since January 1, 1947
That is a lot of lots—and there are lots of reasons.
Nowhere else can you buy a lot in a growing, thriving, lovely community and get nearly half an acre of well situated land with beautiful oak trees, city water, phone service, bus and train transportation, accessibility to schools and churches, with no assessments for streets for $750
To take care of the growing demand for these desirable lots, six new streets have just been opened and there are many corner lots available.
Come out and look around. There is no obligation to buy, but we promise that you will be impressed by the subdivision, the activity and the excellent values offered here.
BUILDERS' ATTENTION INVITED
Now is the time to prepare for spring building.
Directions: Bladensburg rd. to Peace Cross, turn right out Defense hwy. 4½ miles to Pennsylvania Railroad overpass, cross overpass, continue ½ mile to large sign, "Lanham Park," at office on left side of Defense hwy.
Office Open Daily and Sunday
10 A. M. Until Dark
THOMAS F. HALLEY
Phone Hyattsville 0107 or UN. 7649

VIRGINIA

BELLEVUE FOREST—Wooded sites overlooking Wash. Golf Club. George Mason Green Co., CH. 3838; eves., GL. 3838.

PANORAMA
OF
POTOMAC AND WASHINGTON
1½-ACRE LOTS IN ARLINGTON
Between Key and Chain Bridges; restricted community. Price 23½c per sq. ft. For appointment call
MR. WRIGHT, CH. 4777
Eves., FA. 1928-W.

FALLS CHURCH, VA.
Fairfax county, Greenway Downs and Mason Terrace. Singles or groups. All utilities, F.H.A. approved. Terms. Owner AX. 4608.

LEE HEIGHTS
Beautiful level, wooded lot with sewer, water, curb, gutter and street in; 167-ft. frontage; just off Vacation lane; only $3,000, half down. Call A. H. DANIELS, GL. 4060 or GL. 7335.

NEAR COUNTRY CLUB
2 lots, 50x135, in excellent neighborhood; $2000 each. Thos. G. Magruder Co., 2051 Wilson Blvd., Arl., Va. CH. 3131-GL. 3434. Eves., TE. 2529.

WATERFRONT FARMETTE
Here is a beautiful little farmette of 11 acres; 3 acres of woods around the shore and
BRAND-NEW HOUSE
The house is oil heated; large living room with fireplace, modern kitchen, 2 lovely bedrooms, utility room; hot and cold running water; large front porch overlooking wharf and waterfront; highly productive land; good roads right to the door. This place is located on Nomini River, with full riparian rights, including oyster grounds; house has never been lived in, ready for occupancy right now. It is too far to commute; an ideal home for some person about to retire. Price $9,500.
BETTER LOOK AT THIS QUICK!
Take Route 1 to Fredericksburg, Route 3 to Montross, Route 202 to Mt. Holly and the farm.
JAMES M. DOYLE
Mt. Holly, Va. Phone Hague 2480.

286 ACRES
50 Miles from D. C., near Marshall, Va.; well-watered stock farm, 4 houses, 2 barns; spring water piped to 2 houses and barns. Kodachrome color transparencies available for preview. Good financing; price $22,000; does not include stock or equipment.
CORNELIUS J. WEETMAN
OW. 0446 GL. 5296

Waterfront, Sale 75A

Small Waterfront Estate
A 5½-acre beauty. Named BAY CLIFT ESTATE. A nice 5-room log cottage. Is featured with swell artesian running water. A de luxe Servel gas refrigerator, gas stove included; separate power plant, 2-car garage with guest room. A nice dock has boathouse with marine railroad and we will throw in a small boat with outboard motor. There is room for 10 or 15 additional cabins if you desire to build them. 485-ft. frontage on Chesapeake Bay, by 2000-ft. depth. White fence along road and entire property wire-fenced. Very private, very good roads, high elevation; room for tennis court on beach. The very best bathing. Will sacrifice for only $12,500. Call Mr. Dieudonne, SH. 4362, with
Woodside Realty Co.
SH. 6440.

Dogs, Pets, Kennels 76

CHOWS, puppies of distinguished lineage. Vienna 1195-W-5.
COCKER PUPS, beautiful, 2½ mos., A. K. C. reg.; ch. sired, 15 champs in blood line, silver, buff, red, partis. TA. 2819.
COCKER PUPS, VIENNA 119-W-5.
COCKER PUPPIES, descended from 13 champions; all colors; AKC. SHOREHAM PET SHOW, 2627 Conn. ave. nw., AD. 8507. Open noon to 9. Open Sun., 2-5.
COCKER PUPS, champion sired; also black Cockers at stud. WI. 3121 after 6 p. m.
GREAT DANES—Highly pedigreed, male, female, fawn and brindle. Reas. priced. R. D. Lindsey, Silver Spring 0398.
HOLLYWOOD KENNELS — Boarding; cocker spaniel puppies and stud service. TO. 5139.
LANDOVER KENNELS, boarding, stud service, indiv. runs, exc. care. WA. 6084.
ST. BERNARD PUPS, reg'd.; deliv. Nov. to Xmas. Prices, details and 15 delightful pictures free upon request. Manitou Kennels, Watrous, Sask., Canada.
SIAMESE KITTENS, sired by Rosedere's Amdos Sycel; papers furnished; clean, gentle, affectionate; must sell. CH. 8322.

Sale Miscellaneous 78

AIR CONDITIONER, Yorkaire, floor or window model; reasonable. DE. 1820.
AIR COMPRESSOR—Tokheim portable, complete with De Vilbiss [illegible] cord, air hose and chuck. Also 2 fuel oil meters, one 1½-in. truck meter with quantity stop and one 2½-in. bulk plant or transport meter. FR. 0063.
ANTIQUE banquet table, mahog. cable edge, claw feet; good cond. AD. 3986.
ANTIQUE New England cradle, useful and decorative; excellent condition; $25 cash. EM. 5492.
ADDING MACHINE, R. C. Allen elec., pract. new. Electric freeze custard machine, practically new. TEmple 0488.

Sale Miscellaneous 78

ALUMINUM STORM WINDOWS for steel casement windows; never before has there been a storm window like this; beautifully designed to fit any steel or wood casement opening. For free estimate, phone WI. 9333 or WA. 6116, BETTER HOMES CO., 7218 Wis. ave.
ANTIQUE cherry drop-leaf table; seats 10. $200. WI. 9335.
BABY CARRIAGES, $19.95. Featuring full spring construction; 2-position back; chrome handle; fully collapsible. Nationally advertised brand. Other models, $24.95, $29.95 and $32.95. Also a complete line of baby strollers at $13.95 to $23.95. BERGERS, 3412 14th St. N.W. DU. 3444. Juvenile Furniture Exclusively. Open Evenings.
BABY CARRIAGE, practically new, at reasonable price. Victor 9018.
BABY CARRIAGE with pad; Thayer, like new, used 2 months; $25. Testerbabe, $2. TE. 2233.
BABY CARRIAGE, THAYER; LIKE NEW; $30. TE. 7321.
BABY'S GO-CART, bathinette, $10 each; good condition. TR. 7094.
BABY COACH, Thayer; like new; $25; baby scales, $3.50. GE. 0043.
BABY CRIB, blond wood, good cond., $15; also high and rocking chair to match; $3 each. AD. 9431.
BASSINETTE and mattress, like new, $10. TA. 5870.
BED—Modern, maple, double; brand new; reas. CO. 0590 after 2 p. m.
BED, wooden, bedstead and Kingrest box spring and mattress. DE. 9062.
BED, brown, metal, double, Waysagless springs, good cond.; reas. TW. 3035.
BED, rolloway, innerspring mattress, perfect cond., $11. Toll tray, imported, hand-painted, $7; 1¾ yards plastic leather, fine qual. rose, $2. Few other things. NO. 6490.
BEDS, maple trim, Simmons springs, Beautyrest mattresses, chest of drawers; excellent condition; $150 all. JA. 2152.
BED, Hollywood, single, attractive, new cretonne cover, $25. GE. 4156.
BEDROOM SUITE—Modern, 3-pc., complete with springs and matt.; very reasonable. TA. 3953, 12 to 5.
BEDROOM SUITE, walnut, 4-piece, $40 complete. Good cond. AD. 9431.
BARBER SHOP equipment, complete, good condition. SLigo 4889.
BEDSPREAD, crocheted, double size, brand-new, excel. Xmas gift. SH. 6411.
BICYCLES (2), English type, man's and woman's, hand brakes, 3 speed gears, baskets, carrier; nearly new. WA. 6322.
BLINDS (10), washable, cream color, oil shades; like new; various sizes; reasonable. LU. 3499.
BOOKS, Lewis' (Practice of Surgery), up to date; excel. cond., $100. SH. 8347.
BOOKCASES, 3 sections, limed oak; excellent condition; $100. DE. 6980.
BOILER, Hercules, complete with thermostat, heating coil, gas heater and tank; $75. TR. 3071.
BOX SPRINGS, Hollywood style, fine quality, with or without legs. UN. 7785.
CAMERA, Kodak, Medalist; like new; portrait lens, flash gun, etc. TE. 3843.
CAMERAS, photo and movie supplies, darkroom equipment; free instructions, expert service; written guarantee. Brenner Co., 933 Pa. ave. nw. RE. 2434.
CEDAR CHEST, unusual, 5 large drawers, with covers, plate glass top, perfect. Reasonable. DE. 1705.
CHINA, 90 pcs., Bavarian, $65; Hamilton Beach mixer, $20, exc. cond. MI. 5786.
CLOTHING—Men's; Saks Fifth Ave. black overcoat; also 2 winter suits with extra trousers; size 37-38; sacrifice. AD. 5076.
CLOTHING, Tuxedo, 36-38; incl. vest, shirt; excel. cond.; $20. SLigo 8826.
CLOTHING—Man's suit, finest material and workmanship, black, 39 long, $30, like new. Lady's fur coat, Persian paw, size 16, $60; misc. items. NO. 6490.
CLOTHING—Lady's gray coat with fur collar, lightweight black coat, both like new, 3 suits and several dresses, all size 14 except 1 suit size 38. $50 takes all. Call DU. 8770.
COAT, beige cloth, size 12, fur-trimmed, excellent condition; $75; best offer under. RA. 9350 after 7 p. m.
COAT, lady's, new, Chesterfield, blk., 38; removable lining; reasonable. AD. 7553.
COAT—Naval officer's topcoat with zipper lining, size 38 regular, practically new, $30; also Army officer's overcoat, 39 long, reasonable. GE. 9159.
COAT, long black fur; like new; $45; 42-44; seal jacket; two suits. LI. 1449.
COAT, lady's, tan Chesterfield, size 16, prac. new, $30. EX. 4517 after 5.
COOLERS—3 brand-new $175 electric soft-drink coolers; will sell for $125 each. 933 G st. nw.
DAVIDSON duplicator, vacuum frame whirler. Alexander Printers Supply Co., 55 C st. se. TR. 1438.
DESK, $6; washer, $6; studio couch, $6. VI. 0782.
DIAMONDS BARGAINS that are impossible to duplicate; lady's sol. ½ ct., $125; lady's ⅝ ct., $150; lady's 1¼ ct., $250; lady's nice 1 ct., $300; lady's 1¾ ct., $475; man's 2¼ ct., $500; man's perfect 2¼ ct., $500; lady's fine 1¾ ct., $700; lady's perfect 2½ ct., $750; lady's 7½ ct., $2,500. These extremely low prices are made possible by our vast purchases of exceptionally fine gems from estates, banks, bankruptcy and sacrifice sales. You don't pay fancy prices or overhead here. Livingston & Co., 1423 H st. nw. ME. 3440.
DINING RM. SUITE, Duncan Phyfe, 9-pc., mahog., $225. RA. 0111.
DIVAN, chair & hassock; maroon leather; suit. den or porch. TE. 2513.
DRAPES, 4 pairs, cherry red; lined; practically new; $25 a pair. SLigo 1763.
EDIPHONES, 1, new executive desk type, $200; 1 other, large, $75. MI. 0877.
ELECTRIC Hawaiian guitar, amplifier and stand; like new; $80. EX. 5790.
ELECTRIC portable sewing machines. While they last $39.50. New vacuum cleaners and other electrical appliances. AMERICAN SEWING MACHINE STORES
8624 Georgia Ave. SLigo 2345.
R. I. & Eastern Ave. N.E. WA. 8588.
506 11th St. S.E. at Pa. Ave. LI. 3833.
7836 Wis. Ave. WI. 7533.
7235 Wis. Ave. OL. 8375.
ENCYCLOPEDIA Americana, 30 vols., new, 1947 edition (retails $210), $150. OW. 7416.
ENCYCLOPEDIA, COMPTON'S PICTURED—Built expressly to meet school req. Order NOW for Xmas. GE. 1239.
ENCYCLOPEDIA Britannica, 1946 ed.; perf. cond.; blue leventex bind. GL. 5245.
FURS, twin silver fox, 52-inch, $125; silver fox jacket, $75; monkey fur jacket, $65; new 3-skin mink dyed scarf, ½ price (no tax). DU. 6530.
FUR COATS—Large selection of beautiful furs. Trade ins accepted. Baskin Furs, corner 8th and G sts. nw.
FUR COAT, muskrat; good cond.; $50; sz. 36. Call after 6 p. m., NO. 7183.
FUR COAT—Northern black muskrat, 12-14; excel. cond.; $100. TE. 8397.
FUR COAT, lady's, ¾, skunk, size 14, cost over $300; also imitation chinchilla wrap; camel-hair sport coat; sacrifice, AD. 5076.
FUR COAT, natural Argentine Nutria, 14-16; excellent condition; best offer. AD. 4350, Ext. 403, after 6:30.
FUR COAT, gray, Persian, size 16, first quality; matching muff and hat; sacrifice. CO. 9483 between 2 and 4 p. m.
FUR COAT, Hudson seal, size 38-40, excellent condition, new lining; $100 or best offer. CH. 2909.
FUR SCARF, gray wolf, extra large, perfect cond., $15. DI. 9069.
FUR JACKET — Persian lamb, black, slightly worn; best offer. EX. 5900; eves. and Sun., DU. 3054. Miss Dale.
FUR JACKET, genuine Russian lynx; prac. new, 14-16; $300. CO. 4664.
FURNACE, Mueller type, hot-air; $50. TW. 2163 before noon.
FURN.—Sofa and chair, $35; electric ironer, $10; summer rug, $5; porcel. top table, $8; folding leaf table, $8; 2 kitch. chairs, $3; fireplace grate, $3. CH. 1645.
FURN.—Complete furn. for liv. rm., din. rm., bedrm.; also porch furn., wardrobe, ping-pong table. 4614 De Russey Pkwy., Chevy Chase, Md. WI. 9334.
FURNITURE—1 large upholstered chair, new slipcover, $20; 1 overstuffed brown davenport, new slipcover, $55; good condition. GE. 0043.
FURNITURE — Single Hollywood bed, lounge chair and frameless mirror; almost new. TR. 0059.
FURN.—Used less than 1 year and in new cond.; 6-piece mahog. Sheraton bedrm. suite plus innerspring matt., box spring and boudoir chair; cost $375, sell $250; mahog. fan chair, beige tapestry; mahog. barrel chair, blue; Lawson sofa, rose damask; rose floral all-wool Mohawk rugs, coffee table, cost $380, sell $250. Other pieces available. OR. 2137.
FURN.—Love seat, Chippendale, blue brocatelle, green slip covers with moss fringe. GL. 3053.
FURN. (mahog., nearly new)—36-inch top tooled leather drum table; 5-foot, 4-drawer desk, Credenza, $120. Other misc. DU. 6530.
FURN.—Modern bleached mahog. living room suite; maple dinette suite. JA. 1901-J.
FURNITURE complete for 2-room apt. Apt. available, vicinity Washington Circle. EX. 4900, ext. 3131, or ME. 2707 after 6 p. m.
FURNITURE—Solid rock maple bedroom, 3 or 4 pieces; also floor lamps, baby carriage. CH. 2000, ext. 374.

FURNITURE SALE
Living room sofas, chairs, studio couches floor samples on sale at 30% to 40% discount.
Studio couches, $45 & up; sofas, $60 & up; Lawson chairs, $55; Lawson love seat in red plastic leather, $104; Lawson love seat in muslin, $79; Lawson chair in muslin, $55; Hollywood beds, all sizes complete with innerspring mattresses, $57.95 each; surplus feather pillows, $1 pr.; also reupholstered, unclaimed furniture, chairs from $35; sofas from $50 up.
2433 18th St. N.W.
OPEN DAILY UNTIL 9 P. M. FOR YOUR CONVENIENCE
HOFFMANN UPHOLSTERERS

FURNITURE, mahogany antique chest of drawers, various size chairs and small tables, very reasonably priced. Mrs. Hanes. HO. 4732.

Continued on following page.

Sale Miscellaneous 78

Continued From Preceding Page

FURNITURE—NEW
REMEMBER
THE HEARTH CO.
VISIT OUR SHOWROOM IN GEORGETOWN
LARGEST SELECTION
LAMPS
LIVING ROOM SUITES
BEDROOM SUITES
HIDE-A-BEDS
CLUB CHAIRS
EXQUISITE FABRICS.
LUXURIOUSLY CUSHIONED
MANY ARE GREATLY REDUCED
INCLUDING
MODERN SECTIONALS
CHAIRS, SPECIAL.....$39
DROPLEAF TABLES
LANE CEDAR CHESTS
Mahogany, Walnut, Maple, Wheat Finish
STUDIO COUCHES
Hollywood Beds.....$39.95
BLANKETS
WHITE, YELLOW, BLUE, GREEN, ROSE
100% WOOL $9.95
HEADQUARTERS FOR FAMOUS MAKE
INNERSPRING MATTRESSES
TWIN AND DOUBLE SIZE
SPECIAL, FROM....$19.47
OUR LOWER PRICE POLICY IS A REALITY
WE WILL RESERVE YOUR SELECTION
NEW SHIPMENTS IN DAILY
SHOP AND PARK
Georgetown's Largest Furniture Store
THE HEARTH CO.
3289 M St. N.W.
Near Wisconsin Ave.
Cars 10, 20, 30
Open Monday & Thursday 'til 9 P. M., CO. 7252

FURNITURE—Sofa, tan, modern, $85; wine upholstered chair, modern, slip covers included, $40; good cond. DU. 0368.
FURN.—3-pc. living room suite, prewar, $35; mahogany davenport table, $5; both perfect cond. AT. 2097 after 4.
FURN.—Single bed, compl., $20; dble. bed, springs, dresser, rocker, $23; bed davenport, mattress, $20; lawn mower, $10. MI. 5786.
FURN.—Din. rm. suite, quartered oak, table, china closet, sideboard, 9 chairs; maple twin beds, mattress, cover, springs; maple single bed, mattress, cover, springs; metal bed, mattress, cover, springs; comb. maple bookcase, desk and bureau; 2 kitchen tables; 1 Bajuco chaise lounge; 3 porch rockers. Can be seen Mon., Tues., Wed., 1 to 7 p. m., 1220 Floral st. nw.
FURNITURE—Living rm. suite, 2-piece; upright piano; dining room table and buffet. WA. 7060.
FURNITURE—Sofa, chairs, rugs, lamps, picture, dishes and radio. EM. 9201.
FURN.—Comfortable matching platform rockers, upholstered, maple arms, $35 each. Sturdy white porcelain table, chrome legs, 40x25, $15. G. E. ultraviolet lamp, like new; Hollywood bed, $15. GL. 1872.
GAS RANGES—All sizes; new, used. Acme Stove Co., 1011 7th nw. NA. 8952.
GAS RANGE, A-1 cond., w. porcelain table top, 4-burner, like new, $85. DI. 2389.
GAS RANGES, new, used, all sizes; $19.50 up; trade-ins accepted. Peerless Sales Co., 2237 Ga. ave. nw. DE. 5670.
GAS STOVE, 4-burner, white enamel, good condition, $25. JA. 1432-W.
GENUINE Venetian lace banquet cloth. For details Box M-295, Wash. Post.
10%—Grocery Store Fixtures—10%
12-foot display case, walk-in box, frozen food cabinet and other items. See Mon., 9-5, 1733 L st. nw. RE. 2167 or GE. 3416.
HAMMOND SOLOVOX, excellent condition, $250. ORdway 4816.
HEATERS, new and used, oil, gas, coal, wood, elec.; lge. stock and variety. ACME STOVE CO., 1011 7th nw. NA. 8952.
ICE SKATES, lady's, white, like new, size 6. TW. 0711.
ICE SKATES, 2 pairs, white, girls', sizes, 5½ and 6½. GE. 6751 between 7 and 9.
INSULATED brick siding, buff blend; 21 squares; $14.25 per square. WA. 7457.
IRONER—A B C, roller type, excellent cond., $50. DU. 4846.
JACKETS—(2) Man's sport; 1 tweed, 1 check; blue; size 38; $5 ea. WI. 0436, 7 to 10 p. m.
KILN, electric, oven size, 8x8x9, plaster moulds. SH. 9289.
KODAK—F. 6.3 lens, Vigilant, $35. IA. 4412 after 6 p. m., Brewster.
LALIQUE FIGUREHEAD, genuine French import, purchased for Lincoln car in Paris but never used; useful for decorative purposes also; $40 cash. EM. 5492.
LIVING RM. SET, 2-pc. with slip covers; like new, $75. RA. 0111.
LIVING ROOM suite, 3-pc., brand-new. Call 12 to 7 p. m., GE. 9305.
LIVING ROOM SUITE—3-pc.; mohair; very reas. TA. 3953, 12 to 5.
MICROSCOPE, Ernest Leitz, mechanical stage, sub stage, 3 eye pc., 3 objectives, oil immersion lens; $115. OW. 6733.
MALTESE LACE, $550; oval, 35x21 in.; 4 napkins, 12x12 in. bobbin made, circa 1850; perfect cond. CO. 3600, Ext. 323.
NAVAL OFFICER'S UNIFORMS (Capt.), Medical Corps, size 38-40, perfect condition. GL. 8460.
NAVY OVERCOAT
Kuppenheimer, ss. 38, new, $40. L. L. Wilder, NA. 4420, Rm. 513, before 10 a. m.
MINOX CAMERA, 1.3.5 lens, shutter speeds to 1/1000 second, carrying case, excellent condition, $100. ME. 9900, ext. 483, during day or CO. 2512 after 6.
OFFICER'S wife, leaving for Europe, wants to sell refrigerator, couches, chests of drawers, desks, rugs, etc. 2135 G st. nw. EX. 6698.
OFFICE DESKS, USED
From $19.50 up. Also complete line of used chairs, files, tables, safes, etc. H. BAUM & SONS, 616 E ST. N.W.
OIL BURNERS
FAMOUS SILENT GLO AIR-SEEL
The oil burner that conserves the heat it makes and saves you money. One-day installation. No down payment—no payment until 1948. Boilers, furnaces, complete heating installation. Estimates cheerfully given without obligation. Our 20 years' experience assures you the best installation.
DISTRICT HARDWARE CO.
2146-48 P St. NW. DU. 5300
PAINTER'S SCAFFOLDING, complete, 62 ladders, 3 swings, 20 picks, 20 boards, 8 jacks, 14 legs; half price; to settle estate. RA. 1182 or SH. 2838.
PIANOS—See the new Lester Betsy Ross 64 spinet, a beautifully styled small piano of just the right size for very small rooms or apts. Price $385 on terms. Place your order for one now. Only at the Jordan Piano Co., 1015 7th st. nw. (just above the Library).
PIANOS—The largest selection of rebuilt pianos in the city, Steinway, Knabe, Weber, Stieff, Chickering, Hardman, Steck, Ivers & Pond, Shoninger, Kurtzman, Kimball, and others in grand, spinet, console, apt. size and upright styles. All of our pianos are sold with a new piano guarantee. You will find our prices lower due to our low rent, low overhead and large volume of business. To get the best piano for your money, shop at the Colonial Piano Shop, 3104 9th st. nw. NA. 4870.
PIANOS FOR RENT
New and slightly used consoles and spinets. Money paid as rental applied on purchase price if you decide to buy later (up to 6 months limit). Phone NA. 3223. JORDAN PIANO CO., 1015 7th st. nw. (just above the library).
PIANO — Chickering-made Jordon apt. grand; good cond.; $650. TE. 3969.
PIANO, Kranich & Bach, size larger than baby grand; mahog.; excellent condition; will accept highest bid to $800. TE. 2072.
PIANO—Steinway parlor grand, 6 ft., ebony; excel. cond.; $2,000. EM. 5734.
PIANO—MARSHALL & WENDELL, AMPICO GRAND. AD. 6529.
RADIO, Hammerlund superpro, compl., in 42-in. high cabinet, $250; 100-watt phone transmitter avail. SH. 7362.
RADIO-PHONO., Philco, table model; cost $125; best offer. AD. 5076.
RADIO-phonograph, console, Silvertone, RCA-FM; mah. cab. 3 mo. old. CO. 1286.
RADIO-RECORDER-PHONOGRAPH, latest model; thorough demonstration; will take trade-in. GL. 4609.
RADIO-PHONOGRAPH, Philco, chairside floor model, just completely renovated, $65; full demonstration. TR. 6163.
REFRIGERATOR (GAS)—Servel, 6-cu. ft.; new; $175. FA. 1279-W.
REFRIGERATOR, Electrolux, about 5 cu. ft., good condition. TW. 1783.
REFRIGERATOR, Leonard, elec., 5 cu. ft., good condition, $65. AT. 0273.
REFRIGERATOR—Grunow, 7½ cu. ft.; needs repairs; $35. WI. 7677.
REFRIGERATOR, 1946 De Luxe Servel; 8 cu. ft. GL. 4362.
REFRIGERATOR, 7 cu. ft., Gibson; used 4 months. Reas. TO. 6085.
REFRIGERATOR, G.E., 7 cu. ft., monitor top; perf. running order. WI. 7612.

Sale Miscellaneous 78

REFRIGERATOR, G.E., 1946, 7-ft. box; Hardwick gas stove, 6 mo. old. WI. 8102.
REFRIGERATOR, $45; Electrolux gas; water-cooled; old model; rebuilt; fine shape. TA. 7846.
REFRIGERATOR, Crosley electric, 6-cu. ft., $50. GE. 3742.
REFRIGERATOR, Servel, 4 cu. ft., good working condition, $100. GL. 2193.
REFRIG., 6-ft. Philco; comp. set of kit. cabs., white sink; exc. cond. SH. 4522.
RIFLE, Savage Sporter .22 repeating; excel. cond.; $40 or best offer. OL. 4929.
RING SET—Platinum, size 6½; diamond wedding ring, blue sapphire guard ring, ruby guard ring; value, $500; will sell for $300. AD. 0364.
RUG, Wilton maroon, with pad, 9x12, $80. 5025 8th st. nw. GE. 7356.
RUG, 18x12, Karaghensian carpeting; prewar, all wool; Luzerne blue; practically new; $200 or best offer. WI. 3376.
RUGS, 9x12, Gulestan, blue, and pad (just cleaned), summer rug, $135; latest model Crosley radio-phono., $200. GE. 5822.
RUG—9x12, and pad. Toy pedal airplane, china cabinet or object d'arts case, books. All good cond. TE. 9278.
RUGS, 3 hand hook, various sizes and colors, new. OW. 1925.
SAXOPHONE, Conn E flat alto, with case, $100. AD. 0392, 6-8 p. m.
SAXOPHONE, Martin tenor; silver-plated; good condition; $60. JA. 2396-J.
SEVEN-DIAMOND 14-k. gold wedding band, also man's brown overcoat, size 36. HY. 0545.
SEWING MACHINE SALE—Singers, consoles, portables, treadles, some like new, all guar.; 50 avail. for rent, immed del.; Repairing all makes. Sewing Machine Exchange, 2412 18th st. nw. CO. 3245.
SHEET METAL equip., shears, brakes, lock formers, etc.; manual and power operated. Industrial Sales Co., ME. 1477.
SOFA, $240, 3-pc. sectional, beige, used 4 months, sell for $175. Call AT. 2349, after 5:30 p. m.
SOFA BED, wine color, striped; slightly used; ½ original cost; $30. FR. 5066.
STENOTYPE machine, like new, with course; reas. FR. 8927.
STOVES, cooking, heating, new-used (oil, coal, kerosene, gas, wood, electric); large stock and variety. ACME STOVE CO., 1011 7th st. nw. NA. 8952.
STUDIO COUCH, Simmons, with slipcovers, good condition, $30. CH. 3831.
STOVE, fully automatic electric, perfect working condition, $85. WI. 2179.
SUN LAMP, portable Hanovia, pr. goggles, body coverage, $45. AD. 4250.
SUN LAMP, Sperti, model S-200, upright, adjustable, floor model, infra-red and violet ray. WO. 8794 after 6 p. m.
TABLE, kitchen, porcelain top, $30; baby carriage, Siebert, $10. UN. 1674.
TRUMPET—Buescher; gold; good cond.; reas. SLigo 1420.
TUEXDO and vest, practically new, size 35; $25. OR. 4779 after 6 p. m.
TYPEWRITERS
ALL MAKES—LATE MODELS
EXCELLENT CONDITION.
PRICED REASONABLE.
ALSO ADDING MACHINES.
MANHATTAN OFFICE EQUIP. CO.
639 NEW YORK AVE. N.W.
TYPEWRITERS—New portables: Royal, Underwood, Remington. Immediate delivery; easy terms.
CENTRAL TYPEWRITER & ADDING MACHINE CO.
2019 14th St. N.W. MI. 4400.
VACUUM CLEANER, G. E., upright model, reasonable. GL. 4400, ext. 705.
VARI-TYPER, 20-in. carriage, auto. justifyer; excel. cond.; sacrifice. OV. 0622.
VIBRATOR, professional, ¼ h.p. motor; reduce pleasantly at home. OX. 1136.
WARDROBE TRUNK, Hartmann; good condition, $40. CO. 4651.
WASHING MACHINE, new cond., used 8 mos., $100 or best offer under. TE. 0304.
WHEELCHAIR, nearly new, cost $90; will sell $35. WI. 9334.
WASHING MACHINE, PERFECT CONDITION; REAS. DU. 6464, EXT. 103.
WASHING MACHINE, Easy Whirldry, apt. size, new condition, $40. DI. 7887.
WHEELCHAIR—Original price $40, will sell for $15. Call VI. 0243 after 6 p. m.

Miscellaneous Wanted 79

ANTIQUE JEWELRY, silver, diamonds, dental gold, old watches. We pay cash. SCHILLER'S, E st. at 9th st. nw.
ANYTHING and everything bought in household furnishings, all kinds of stoves. DI. 8236 or LI. 0823.
BOOKS bought and sold of all descriptions. We need your books. Highest possible cash prices paid.
DISTRICT BOOK STORE
721 9th St. N.W. ME. 5995.
CAMERA—Leica Contax or other 35-mm. type, with or without accessories, urgently wanted. RE. 2434, Mr. Weiss, 10-6 p.m.
FURNITURE—Good, clean cond.; stoves. Highest cash prices. I. C. Furniture & Stove Co., 1353 H st. ne. TR. 1032.
FURNITURE WANTED AT ONCE—Better grade furniture and household effects. Will buy odd pieces or entire home. Please call Mr. Gray, NA. 2679. 916 New York ave. nw.
FURN.—Good cond.; house full or fair-sized amts.; highest cash prices. Call Mr. Duffy any time at UN. 1910.
FURNITURE BOUGHT
Bedroom, living room, dining room. Also electric refrigerators, washing and sewing machines. RA. 7922, any time.
GOLD OR PLATINUM JEWELRY, silverware and gold teeth, any condition: we pay cash. A. KAHN, INC., 55 years at 935 F st. nw.
MEN'S CLOTHING
1924 14th N.W. We will call. DU. 9375.
MOVIE EDITOR—16 mm., Craig or Bell & Howell pref. RE. 9656, ext. 201.
OLD SILVER—High prices paid for old and discarded silver, regardless of condition. LOUIS ABRAHAMS, 733 13th nw.
PIANOS WANTED—Colonial Piano Co. pays highest cash prices. Phone NA. 4870 for courteous appraisal.
PLUMBERS' BRASS
Scrap iron, scrap copper, lead, scrap aluminum. Highest prices paid.
WASH. RAG & BAG CO.
215 L St. S.W. DI. 8007
SEWING MACHINES
Highest prices for all makes and styles of sewing machines. RE. 1900. RE. 2311.
STOVES & ICEBOXES—ACME STOVE CO., 1011 7th st. nw. NA. 8952.
AM INTERESTED in buying silverware, in any condition; jewelry; bric-a-brac; china, fancy cups and saucers.
DORA KRUPSAW MILESTONE
1335 G St. NW. (Nr. 14th). ME. 6079.
WE BUY AND SELL
DIAMONDS, JEWELRY, LUGGAGE, BINOCULARS, CAMERAS, FURS, SHOTGUNS, RIFLES, MUSICAL INSTRUMENTS, TYPEWRITERS, LEVELS, TRANSITS, MICROSCOPES, ETC. PAWN TICKETS.
Established 1911
TENDLER'S
PAWNBROKERS SALES CO.
913 D ST. N.W. ME. 9339.
FREE PARKING

Coal, Fuel Oil, Wood 80

FIREPLACE LOGS, oak, seasoned; cord or ½ cord, any length; prompt delivery; guaranteed satisfaction. RE. 3931.
WOOD, seasoned oak and pine fireplace and stove lengths; ¼, ½ and cord. Immediate delivery. ALASKA COAL CO., NA. 5885 or CH. 7700.
FIREPLACE LOGS, seasoned, dry; any length; immed. deliv. Fairfax, Va., 310.

Farm and Garden 81

GARDEN TOOLS—Lawn mower, garden hose, stepladder and other tools. GE. 0043.
THE WOODSMAN
LAWNS—TREES—SHRUBS
PRUNING—FEEDING—TREATING
FREE ESTIMATES. CH. 6641.

Boats, Parts, Service 82

BOAT—31-ft. cabin cruiser. Has a gray Marine motor; excellent condition. Reasonable. WA. 7935.

Trailers, Sale 82A

PALACE house trailer, 18 ft., furnished, good condition; electric brakes. Price, $850. Call SH. 5467.
HOUSE TRAILER, 26', 1941 Glider, never on the road, just lived in and well cared for; extra strong roof, floor, frame, 2 dbl. beds; Berwyn, Md. Mr. Brown, WA. 4621, eves. 9-10, Mon.-Fri.
TRAILER—'47 model Elcar for sale. 3 rooms; electric icebox. On lot 20. $2500. 5-day vac. Washington Tourist Camp, East Potomac Park.
HOME TRAILER COACHES
BUILT BY WORLD-FAMOUS MANUFACTURERS
SCHULT, TRAVELO, HOWARD
AMERICAN ZIMMER
EASY TERMS, ONLY ⅓ DOWN
BALANCE PAYABLE LIKE RENT
Open eves. and Sun. till 9 p. m.
American Trailer Co., Inc.
4030 Wisconsin Ave. N.W.
WO. 3231.

Automobile Loans 83

AUTO LOANS—Cars, trucks, taxis, up to $2,500. Most reasonable rates.
ECONOMY FINANCE CO.
3124 Georgia Ave. RA. 1060.

Automobiles, Sale 84

BUICK—1940 coupe, special; exc. cond.; good heater, 2 new tires. Call Miss West, NA. 6264, ext. 116, 9 to 11 a. m.
BUICK—1947 Roadmaster 4-Door; black; practically new; $3,195 or best offer under. SH. 7362.
BUICK—1941 Super Convertible Coupe, new top, all extras, perfect cond.; private owner. $1,550 or best offer under. Call OW. 6425.
BUICK—1940 4-Door Sedan. Looks and runs good; tires like new; $950. LL. 8799.

Automobiles, Sale 84

BUICK—1947 Super 4-Door Sedan; fully equipped; beautiful maroon finish; 2,400 miles; $2,995. Terms and trade if desired. WILLIAMS, 1929 Rhode Island ave. AD. 8344.
BUICK, 1939
Special 2-door. One of our finest guaranteed used cars. See it today. Only $985.
FRANK SMALL, Jr., Inc.
1301 Good Hope Rd. S.E. LI. 2076.
BUICK—1941 Sedanette; good running cond., r. & h. After 6 p. m., CH. 7799.
BUICK, 1946
Super. Radio, heater, plastic seat covers, new white sidewall tires; exceptionally clean car. For the best buy on today's market.
CASH, TERMS OR TRADE
COOPER MOTORS
NA. 0007. 2445 M St. N.W. NA. 3075.
BUICK—1947 Roadmaster 4-door sedan, black, perfect condition; r. and h., seat covers; 6300 miles; $2995. Owner leaving country. TE. 0368.
CADILLAC—1946 sedan, model 60 Special; hydramatic; radio, heater, many extras; new Double Eagle nylon whitewall tires; new-car condition. Phone pvt. owner, DI. 5154, days.
CADILLAC—1941 "61 Series." This is one of the cleanest cars we have ever had. Beautiful black finish, custom seat covers; motor perfect; radio and heater. Priced very low at $1995. Low down payment; 15 months on balance.
COAST-IN PONTIAC CO.
17th and Good Hope Rd. S.E. LI. 0679.
CHEVROLET—1946 Fleetmaster Convertible, maroon body, black top, radio, heater; excellent condition. Owner leaving town. Tel. between 6 and 8 p. m. to Paulson, EXecutive 9661.
CHEVROLET—1940 2-door special de luxe; good paint; excellent motor and tires; very clean throughout; radio and heater; low down payment; full C'pco warranty. Bargain at $995.
COAST-IN PONTIAC CO.
407-427 Fla. Ave. N.E. AT. 7200.
CHEVROLET—1946 Fleetline Aero, black; radio, heater completely equipped, like new throughout. 9,750 miles. VI. 7392.
CHEVROLET, 1940
2-door. A popular model that is in great demand. Another one of our one-owner cars. Guaranteed. $1,065.
FRANK SMALL, Jr., Inc.
1301 Good Hope Rd. S.E. LI. 2076.
CHRYSLER—1942 New Yorker, 4-dr.; r. and h., seat covers; motor overhauled; perfect cond.; $1,500. RA. 1485.
CHRYSLER—1947
MUST BE REASONABLE. RA. 7326.
CHRYSLER—1941 New Yorker 4-door sedan with original black finish, equipped with fine radio, heater and overdrive; $1395.
PARKWAY, 3051 M St. N.W. MI. 0185
CHRYSLER—1947 Crown Imperial 7-passenger limousine; beautiful black finish; radio, heater, many other extras; fluid drive; 4,000 actual miles; sacrifice. $650 under list price. Call OV. 2626
OLD DOMINION MOTORS, INC.
AUTHORIZED HUDSON DEALER
833 N. Pitt St., Alexandria, Va.
(2 blocks from Hot Shoppe)
DeSOTO, 1940
4-door. Nice family car. Beautiful interior. Original black paint. This sedan is far above average. We guarantee this one at only $1,045.
FRANK SMALL, Jr., Inc.
1301 Good Hope Rd. S.E. LI. 2076.
DE SOTO—1946 Custom Club Coupe, dark green, with special tailored plastic seat covers to match, air-conditioning unit, perfect condition, for sale by original owner. $2,145 cash. WA. 4199.
DeSOTO, 1941
4-door sedan. Beautiful feather gray finish. All accessories including fluid drive and automatic transmission. The day's best buy. $1,235. Guarantee.
FRANK SMALL, Jr., Inc.
1301 Good Hope Rd. S.E. LI. 2076.
DODGE—1947 de luxe 2-door sedan, radio, heater, Nylon seat covers; used very little; $2,250. MI. 3837.
DODGE—1942 Luxury Liner, 4-door, fluid drive; radio and heater, tires, etc.; low original mileage; beautiful black finish; upholstery and seat covers perfect. This is a beauty at $1495; low down payment; balance 15 months.
COAST-IN PONTIAC CO.
17th and Good Hope Rd. S.E. LI. 0679.
DODGE, 1947
4-door custom sedan. 1,300 miles. Car like new.
CASH, TERMS OR TRADE
COOPER MOTORS
NA. 0007. 2445 M St. N.W. NA. 3075.
DODGE—1940 4-Door. Radio and heater; original green paint; 46,000 miles; $900. RE. 3240.
DODGE, 1939
4-door. A nice family car at a reasonable price, $895. 30-day guarantee.
FRANK SMALL, Jr., Inc.
1301 Good Hope Rd. S.E. LI. 2076.
FORD—1947 FORDOR Super De Luxe Sedan; radio, heat, seat covers; looks like new; $1,950. 2535 Sherman ave. nw., or call CO. 4200, or eves.; Sun. SH. 3619.
FORD—1941 special de luxe, Tudor, $1,100 or best offer under. GE. 3833 until 6 p. m.
FORD—1941 convertible; a handsome, sturdy car, with good top; has radio with marvelous tone, and heater; $1195.
PARKWAY, 3051 M St. N.W. MI. 0185
FORD—1941 special de luxe. We have 2 of these popular cars, one a 2-door, other 4-door; both cars very clean; good motors and tires; radios and heaters. Your choice, $1095. Low down payment.
COAST-IN PONTIAC CO.
407-427 Fla. Ave. N.E. AT. 7200.
FORD—1935 convertible coupe, 1937 motor, good paint, top, brakes, clutch and tires; excel. running cond. HO. 5159.
FORD—1946 V-8 Fordor Sedan. A real value. $1,625.
OLD DOMINION MOTORS, INC.
AUTHORIZED HUDSON DEALER
833 N. Pitt St., Alexandria, Va.
(2 blocks from Hot Shoppe)
FORD—1940 Tudor sedan; radio; 1 owner; $850. After 6 p. m. HI. 4904.
FORD—1946 2-door sedan with low mileage; r. and h.; very clean; $1545.
PARKWAY, 3051 M St. N.W. MI. 0185
FORD, 1941
Fordor. Here's one of those hard-to-find sedans. Another of our large stock of one-owner cars that is guaranteed. $1,115.
FRANK SMALL, Jr., Inc.
1301 Good Hope Rd. S.E. LI. 2076.
FORD—1940 Tudor, $750 or best offer under. AD. 6130, Apt. 418, 6 to 9 p. m.
FORD—1947 Sportsman; r. and h. Owner driven, 4,000 miles. No dealers. DI. 4363, 6 to 8 p. m.
FORD, 1941
Tudor. Original black finish. A clean dependable guaranteed car at only $1,070.
FRANK SMALL, Jr., Inc.
1301 Good Hope Rd. S.E. LI. 2076.
HUDSON—1947 business coupe, r. & h., good cond.; $2000. 4913 42d st. nw.
HUDSON—1946 convertible, privately owned; electric gear shift, radio, heater, etc., 10,000 miles. Price, $2175. Call MI. 4467 during business hours.
LINCOLN-ZEPHYR—1937; $525 or best offer. TA. 0471.
LINCOLN—1946 4-door Sedan, equipped with radio, heater and fog lights, very low mileage, best mechanical condition. Ideal transportation for the family. Our low warranted price $2,595.
Mayflower Motors, Inc.
Washington's Oldest and Largest Lincoln-Mercury Dealer
1123 15th St. N.W. RE. 0303.
LINCOLN—12 sedan, late 1946; beautiful; push-button windows and doors, heater; very low mileage. Will sacrifice for $2,750. WA. 4347.
LINCOLN—1933 Conv. Coupe; 1939 motor; low mileage; good running cond.; needs new top. $375. EM. 0820.
LINCOLN ZEPHYR, 1940, clean, good condition; new tires, new battery. No dealers. ME. 0084.
MERCURY—1940 2-door; r. & h., defroster, good rubber, good running condition. GL. 4400, ext. 166, 10 to 4 p. m.
MERCURY—Convertible
1947—Maroon, whitewall tires, radio, heater, spotlight, etc. DI. 8184.
$2,495
MERCURY—1947 Club Coupe. Radio, heater, seat covers, fog light, $1,995 cash. DU. 9357, Rm. 692.
MERCURY—1946 4-Door Sedan. Beautiful black finish; 8-tube Philco radio; under-seat heater; defroster; nylon seat covers. $2,195. Call OV. 2626.
OLD DOMINION MOTORS, INC.
AUTHORIZED HUDSON DEALER
833 N. Pitt St., Alexandria, Va.
(2 blocks from Hot Shoppe)
OLDSMOBILE—1942 sedanette with hydramatic drive, r. and h.; outstanding in every way; $1445.
PARKWAY, 3051 M St. N.W. MI. 0185
OLDSMOBILE—1942 sedanette; brand-new paint; seat covers; radio and heater; excellent motor and tires; hydramatic drive; low down payment; 18 months on balance; full Cipco warranty. Only $1395.
COAST-IN PONTIAC CO.
407-427 Fla. Ave. N.E. AT. 7200.
OLDSMOBILE—1947 "78" 4-door Sedan; Hydramatic, heater, radio, seat covers; $2,500 cash. WI. 9334.
OLDSMOBILE—1946 2-door sedan, $2,-200. Inquire after 5:30 p. m., Comdr. J. M. McDowell, DI. 8822, ext. 241.
PACKARD—1942 Clipper, delivered in 1945; owner driven; A-1 cond. throughout; 5 new General tires; beautiful two-tone finish; $1,995. 509 Montana ave. ne. DE. 8275.
PACKARD—1940 "120" club convertible, new top, mechanically perfect; $1050 or best offer under. AD. 0286.
PACKARD—1942 Clipper "120" 2-dr. sedan; r. and h., metallic tan and beige; $1,450. EX. 0910, after 6 p. m.
PACKARD—1940 "110" sedan, new tires, good run. cond., $995. HO. 6759.
PACKARD—1939 Super 8, with overdrive, radio, heater, defroster, 2 new tires. EM. 6415. 7-10 p. m., any day.
PACKARD—1947 8 De Luxe Club Sedan. R. and h.; $2,600. Call DI. 1428 between 8 a. m. and 5 p. m.

Automobiles, Sale 84

PLYMOUTH, 1942
2-door. Original black paint. Exceptionally smooth running motor. Guaranteed. $1,145.
FRANK SMALL, Jr., Inc.
1301 Good Hope Rd. S.E. LI. 2076.
PLYMOUTH—1942 4-door sedan, fine paint job, excellent tires; a standout buy at $1195.
PARKWAY, 3051 M St. N.W. MI. 0185
PLYMOUTH, 1937
Coupe. Good motor. Dependable transportation at only $395.
FRANK SMALL, Jr., Inc.
1301 Good Hope Rd. S.E. LI. 2076.
PLYMOUTH—1942 4-door sedan; perfect in all ways; heater. A steal at $1195. Low down payment; 15 months on balance.
COAST-IN PONTIAC CO.
17th and Good Hope Rd. S.E. LI. 0679.
PLYMOUTH—1941 De Luxe colored taxi cab; real bargain; new motor, new tires, new upholstery. $375. Call AT. 6931.
PLYMOUTH—1938 sed. Good cond., radio, good tires. Passed D. C. inspection. $475 cash. MI. 2990.
PLYMOUTH, 1941
4-door. That easy-to-keep-clean gray finish. Here's one you will want to buy. $1,195. Guaranteed.
FRANK SMALL, Jr., Inc.
1301 Good Hope Rd. S.E. LI. 2076.
PLYMOUTH, 1940
De luxe 2-door. You have to see it to believe it. Not brand-new. It's had one owner. Guaranteed. $1,065.
FRANK SMALL, Jr., Inc.
1301 Good Hope Rd. S.E. LI. 2076.
PLYMOUTH—1942 Coupe; good tires; mechanically perfect; nice heater; upholstery in excellent condition. This one won't be here long at $1195. Low down payment; 15 months on balance.
COAST-IN PONTIAC CO.
17th and Good Hope Rd. S.E. LI. 0679.
PLYMOUTH—1941 Business Coupe. Practically new tires, heater; original owner. $900. VI. 8260, Ext. 763.
PLYMOUTH, 1940
A young man's car. Beautiful Tucson tan. Many miles of dependable transportation. Guaranteed. $985.
FRANK SMALL, Jr., Inc.
1301 Good Hope Rd. S.E. LI. 2076.
PONTIAC
1946
Streamliner 4-door. Radio and heater; fog lights, fully equipped. Unblemished maroon finish. Truly a beautiful car. Price—
$2195
Greenway Used Cars
707 Maine Ave. S. W. DI. 7025
PONTIAC—1942 de luxe 2-door original black finish. This car is in tip-top mechanical shape; very good tires; equipped with good heater; full Cipco warranty. Priced at $1295.
COAST-IN PONTIAC CO.
407-427 Fla. Ave. N.E. AT. 7200.
PONTIAC—1942 coach; new tires, radio and heater, fog lights, good condition; $1300. 1523 N. Utah. GL. 6230.
PONTIAC, 1936
2-door. Good motor. Reasonable transportation. $165.
FRANK SMALL, Jr., Inc.
1301 Good Hope Rd. S.E. LI. 2076.
PONTIAC—'38 4-Dr. Sedan; new front and rear ends, new battery; in clean cond.; pvt. owner; sacrifice. TW. 2376
PONTIAC—1941 Sedanette "6"; original blue-gray finish; good motor and tires; clean throughout; seat covers and heater. A real bargain at $1295. Low down payment.
COAST-IN PONTIAC CO.
407-427 Fla. Ave. N.E. AT. 7200.
PONTIAC—1940 club coupe, in good condition, radio and heater; $850. AX. 3301.
STUDEBAKERS—1947
Immediate delivery on convertible coupes, 6-pass. club coupes, 2-door and 4-door. Several with low mileage. Metropolitan Motors, N. Y. & Bladensburg.
STUDEBAKER—'40 Champion Coupe, exc. mechan. cond.; $750. Mr. Messing, ME. 2161.
STUDEBAKER, 1939 Champion sedan, good condition, new battery, radio, heater, seat covers, $875. HO. 9100, ext. 343.
STUDEBAKER—1942 Champion 2-Door Sedan. Radio, heater, overdrive, seat covers; in excellent condition; will sacrifice. $995. CH. 7484.
STUDEBAKER—1940 Champion 4-Door. Looks good, runs good. $775. OV. 2626.
OLD DOMINION MOTORS, INC.
AUTHORIZED HUDSON DEALER
833 N. Pitt St., Alexandria, Va.
(2 blocks from Hot Shoppe)
WILLYS—1947 Station Wagon Jeep, like new, with extras; $1,945 or best offer under. Call SH. 8104.
LOGAN'S
PACKARD 1941 Clipper sedan. Clean interior, radio and heater. Body just refinished in Royal Blue. $1,385. LOGAN Owner-Rated Guarantee.
LOGAN MOTOR CO. (Ford)
2017 Va. Ave. N.W. ME. 2818
1 Block Below 21st and E Sts.
LOGAN'S
CHEVROLET — 1941 convertible club coupe. Radio, heater, beautiful maroon body. Motor completely overhauled in our shop. Fine tires. New black top. $1295. Terms, $565 down, balance 18 months. 30-day LOGAN Owner-Rated Guarantee.
LOGAN MOTOR CO. (Ford)
2017 Va. Ave. N.W. ME. 2818
1 Block Below 21st and E Sts.
LOGAN'S
PONTIAC "6"—1939 Coach. Radio and heater. Beautiful jet black finish, smooth motor. Tires good for 10,000 miles. $845. Terms, $420 down; balance, 15 months. 30-day LOGAN Owner-Rated Guarantee.
LOGAN MOTOR CO. (Ford)
2017 Va. Ave. N.W. ME. 2818
1 Block Below 21st and E Sts.
LOGAN'S
CHEVROLET 1942 Fleetmaster 4-door sedan. Radio and heater. Black finish. In excellent condition and has good tires. $1295. Terms, 18 months to pay. 30-day LOGAN Owner-Rated Guarantee.
LOGAN MOTOR CO. (Ford)
2017 Va. Ave. N.W. ME. 2818.
Block Below 21st and E Sts.
LOGAN'S
OLDSMOBILE 1942 sedan. Equipped with radio and heater and good rubber. Many miles of smiles in this one. $1295. Terms, 18 months to pay. 30-day LOGAN Owner-Rated Guarantee.
LOGAN MOTOR CO. (Ford)
2017 Va. Ave. N.W. ME. 2818
1 Block Below 21st & E sts.
LOGAN'S
CADILLAC—1941 Model "61" 4-door sedan. Radio and heater. Beautiful metallic green finish. Tires and motor like new. This is a car you will be proud to own. $1745. Terms. $645 down, balance 18 months. 30-day LOGAN Owner-Rated Guarantee.
LOGAN MOTOR CO. (Ford)
2017 Va. Ave. N.W. ME. 2818
1 Block Below 21st and E Sts.
55 USED CARS

'37	Studebaker, 4-dr.	$295
'37	Ford Fordor	$395
'38	Chrysler, 4-Dr.	$595
'39	Oldsmobile, 2-Dr	$650
'39	Chevrolet, 2-Dr.	$695
'40	Chrysler, 4-Dr.	$895
'41	Packard, 2-Dr.	$950
'40	Dodge, 2-Dr.	$950
'41	Studebaker, 4-Dr.	$995
'41	Mercury Fordor	$1195
'41	Chrysler Clb. Cpe.	$1295
'46	Ford Tudor	$1595
'46	Pontiac Sed. Cpe.	$1995
'47	Studebaker, 4-Dr.	$2195

OPEN EVES. TILL 10 P. M.
BENDALL PONTIAC
1611 King St., Alex., Va. OV. 1600.
SPECIAL THIS WEEK
LOVING MOTORS
Your Friendly Packard Dealer
OFFERS THESE FINE USED CAR VALUES
Hudson, 1941; radio and heater; very good condition $950
Buick, 1941, 4-door, r.&h.; good mechanical condition $1295
Packard, 1940, convertible coupe; r.&h.; new paint, new top, good mechanical condition $995
Packard, 1941, "120" club coupe; r.&h.; new paint and complete motor overhaul; guaranteed $1295
Packard, 1940, "110" 4-door; r.&h.; new motor; very clean $995
Packard, 1941, Clipper 4-dr.; r.&h.; excel. condition; guaranteed $1395
Packard, 1940 160 4-door; radio and heater; only 30,000 miles; perfect condition; guaranteed $1395
LOVING MOTORS
1919 M Street N.W. ME. 6600

3 Bandits Get $7700 From Tavern Owner

Three armed bandits escaped with $5000 in cash and jewelry worth $2700 early yesterday at Great Mills, Md., after overpowering a tavern keeper, his wife and his associate.

State police at Waldorf, Md., who asked police in Maryland, Virginia and the District to be on the lookout for the bandits, said the holdup occurred at about 1 a. m., shortly after Jack Kremer, co-owner of the Gateway Inn on Route 246, a half-mile from Patuxent, had closed his tavern for the night.

Kremer, accompanied by his wife and Harry Epstein, his brother-in-law and business partner, went to his home across the road from the tavern.

The bandits, who had already ransacked the house, were inside. They bound their victims with piano wire. After taking two of Mrs. Kremer's rings, valued at $2700, the bandits released Kremer and forced him at gunpoint to return to the tavern and remove $5000 from a safe.

Kremer told police he was then returned to the house and retied with wire. He said the bandits escaped in a car. Kremer freed himself about 20 minutes later and notified police.

License Juke Boxes

Pittsfield, Mass. (U.P.)—For the first time in Pittsfield's history, licensed spots may play juke boxes on Sundays if they pay $1 for a permit every week.

Automobiles, Sale 84

LOGAN'S
PACKARD—1941 "110" sedan. Radio and heater. Original 2-tone green finish. Exceptionally smooth running motor and very good tires. $1,295. LOGAN Owner-Rated Guarantee.
LOGAN MOTOR CO. (Ford Dealer)
2017 Va. Ave. N.W. ME. 2818
1 Block Below 21st and E Sts.
LOGAN'S
STUDEBAKER—1942 Commander Sedan. Beautiful Royal Blue finish. Excellent motor, tires like new, excellent condition throughout. $1,295. 30-day LOGAN Owner-Rated Guarantee.
LOGAN MOTOR CO. (Ford)
2017 Va. Ave. N.W. ME. 2818.
1 Block Below 21st and E Sts.

Trucks for Sale 86

CHEVROLET—1947 1-Ton dual-wheel stake body; driven 330 miles; $1,850. CH. 3584 days; CH. 1911 evenings.
DODGE — 1942 model ½-ton, good condition; new paint job, overhauled completely. Call TA. 0974.
FORD, 1934 (with 1945 engine), 1½-ton stake, with dual wheels. A-1 condition. Tires perfect. Treated like an only child. $400. 933 G st. nw.
SPECIAL SALE
10 to 40% discount. Dealers attention. International D-30 1½-ton for 14' body. International D-35 2-ton dump. International D-40 2½-ton tractor. International K-5 1½-ton 1941 dump. International K-5 1½-ton 1945 for 12' body. Ford 1941 dump 2 speed axle, new motor 60 days ago. 8.25x20 tires. Maloney Inc., 8126 Georgia Ave., Silver Spring, Md.
GMC TRACTOR, 1940
Coe; 7.50-20, 10-ply tires; 2-speed axle; excellent condition.
International Tractor, 1941
Model KS-5; 7.50-20, 10-ply tires; 2-speed axle; excellent condition.
GMC Tractor, 1939
Model AC-452; 8.25-20 tires; 2-speed axle; excellent condition.
Federal Tractor, 1941
2-ton, with 3-ton engine, sleeper-cab, 2-speed axle; fine condition; a real bargain at $1395.
Fruehauf Van Trailers (7)
1939-1945, up to 30 ft. length; air or vacuum brakes; real bargains.
Brockways (4)
1939—2½-ton; 9.00-20 tires; excellent for dump use.
Reo, 1946
Model 19 tractor; 8.25-20 tires; saddle tanks; 2-speed axle; low mileage; perfect condition throughout.
Many others to choose from. All priced for quick sale. Many fully guaranteed. Also some models of new Federal trucks for immediate delivery.
SHERIFF MOTOR CO.
900 R. I. Ave. N.E. MI. 5000

Autos Wanted 88

I WILL PAY ALL CASH for clean cars, new or used. Call us today or drive by. GENE CASTLEBERRY, 1640 Benning rd. ne. FR. 5231.
AT HORNER'S CORNER
SELL OR TRADE YOUR CAR
Fla. ave., 5th to 6th Sts. N.E., AT. 6464.
STANLEY H. HORNER, Buick
WANTED
LATE MODEL USED CARS
HILL & TIBBITTS
1114 VERMONT AVE. N.W. NA. 9850.
"WIN WITH WINN"
Top Prices For Your Car
NEVER TOO NEW
NEVER TOO OLD
Will Come to Your Home or Office
Plenty Parking Space
Open Evenings—Closed Sundays
WINN'S MOTORS
2 CONVENIENT LOCATIONS
159 Florida Ave. N.E. EX. 2698.
3720 Georgia Ave. N.W. RA. 7422.
LOST
$100 by a certain man in Arlington who sold his car to a neighbor without first getting an offer from
ARLINGTON MOTOR CO.
1917 NORTH MOORE ST. CH. 1243.
(2 BLOCKS SOUTH OF KEY BRIDGE)
WE WILL BEAT ANY PRICE
YOUR 1946 OR 1947 CAR
LEEDS MOTOR CO.
8120 WIS. AVE. NW., OR. 4407
WE WANT CARS
REGARDLESS OF PRICE
Don't trade on a new car or sell to anyone until you get our big price. Need 100 cars, 1935-1947. Absolutely high cash prices. If car is not paid for, will pay off balance and pay cash difference.
BARNES-SANDERS MOTORS
Washington's oldest exclusive used-car dealers. See Mr. Barnes for appraisal. All cash or certified check. Only one location. Drive to open lot, 1300 14th, corner N st. nw. Open 8:30 to 5:30. NOrth 1111.
HALEY'S
Direct Factory Packard Dealer
Wants Used Cars
ANY MAKE
ANY MODEL
PICK PACKARD . . .
PICK HALEY'S . . .
2020 M ST. N.W.
NA. 1900
WOULD LIKE to buy 1939-'40 or '41 car from private owner for cash. RA. 9741, Mr. Wight.
HIGHEST CASH
Prices Paid
For Used Cars
COAST-IN PONTIAC
2 LOCATIONS
407-427 Fla. Ave. N.E.
AT. 7200
Corner 17th & Good Hope Rd. S.E.
LINCOLN 0679

WFMD 930	WCHV 1240	WEPM 1340	WINC 1400
Harbaugh Bros., 6. Morning Neighbor, 6:15-8. News, 7, 8, 8:30. Birthday Club, 8:15. Devotions, 8:45.	Musical Clock, 6:30. News, 6:55, 7, 7:25, 7:55, 8, 8:30, 8:55. Musical Clock, 7:30. Crosby, 8:15.	News, 7, 8. Wake-up Tunes, 6:30-7:15. Stock Market, 6:55. Devotions, 7:45.	Hill Echoes, 6:30. Market Reports, 6:55. Jamboree, 7. Musical Clock, 7:15. Birthday Club, 8:15.
9:00—News; Music	Breakfast Club	News; Ray	Breakfast Club
9:15—Sleepy McDaniel	Don McNeill	and Skipper	Don McNeill
9:30—Dixie Pals	" "	Flash Bulletin	" "
9:45— "	" "	Board	" "
10:00—Valley Trio	Classified Column	News; Especially	True Story
10:15—Lucky Sauls	" "; News	for Ladies	" "; Betty
10:30—Evelyn Winters	Magazine of Air	For Listening Only	Crocker's Magazine
10:45—Morning Melodies	Listening Post	" "	Listening Post
11:00—Arthur Godfrey	Breakfast	News; Highlights	Breakfast in
11:15— " "	in Hollywood	From Hollywood	Hollywood
11:30—Morning Musicale	Galen Drake	Tunes at Noon	Galen Drake
11:45— " "	Ted Malone	" "	Ted Malone
12:00—Wendy Warren	Welcome Travelers	News	News
12:15—Farm Time	" "	Tunes at Noon	Luncheon Lyrics
12:30— " "	News; Music	Checkerboard Time	10-2-4 Time
12:45— " "; Weather	Waltz Time	Tunes at Noon	Band Wagon
1:00—Familiar Hymns	Baukhage Talking	News; Hi Neighbor	Baukhage Talking
1:15— " "	Music of Masters	" "	Valley Varieties
1:30—Radio Playboys	" "	Dance Parade	" "
1:45— " "; News	Church of the Air	Jigsaw News	" "
2:00—Matinee Melodies	News, Kiernan	News; Bulletins	News, Kiernan
2:15— " "	Nancy Craig	Lean Back, Listen	Ethel and Albert
2:30— " "	Bride and Groom	News Bulletin	Bride and Groom
2:45—Rose of My Dreams		Board	" "
3:00—Autumn Serenade	Ladies Be Seated	News; Light	Ladies Be Seated
3:15— " "		Concert Hour	" "
3:30—House Party	Paul Whiteman	" "	Paul Whiteman Club
3:45— "	" "	" "	" "
4:00—Hint Hunt	" "	News; Ray and	" "
4:15— " "; News	" "	Skipper	" "
4:30—Winner Take All	Platter Parade	Your Gov't.	Late Record Releases
4:45— " "	" "	Veterans Show	Rhythms
5:00—School of the	CIO Program	News; D. C. Today	Dick Tracy
5:15— Air	Terry and the Pirates	Dinner Melodies	Terry and Pirates
5:30—Treasury Band	Sky King	" "	Jack Armstrong
5:45—Lum 'n' Abner	" "	" "	" "
6:00—Md. News; Music	News; College Topics	News	News; Sports
6:15—Folks	Norman Cloutier	Sports Special	Cavalcade of Music
6:30—Sports, Barber	Kenny Baker	National Hour	Evening Reveries
6:45—Everybody's F'tball	Barry Wood	Record Revue	Easy Listening
7:00—News; Music	Dinner Concert	News; Country Show	Headline Edition
7:15—Market Digest	Elmer Davis	Variety Time	Elmer Davis
7:30—Club 15	Pleasure Parade	Canteen Capers	Step in Rhythm
7:45—News, Murrow	Songs of Good Cheer	Concert Miniature	Concert Hall
8:00—Melody Hour	Sweetwood Serenade	News; Vandercook	Mayor of the Town
8:15— " "	Concert Echoes	Jimmy Dorsey	" "
8:30—Dr. Christian	Wayne King	Airs by Aerhart	Vox Pop
8:45— " "; News	" "	Do You Remember?	" "
9:00—Old Gold Show	Favorite Story	Between the Lines	Abbott and Costello
9:15— " "	" "	Sacred Heart	" "
9:30—Sweeney and	Jack Paar	Columbia M'sterworks	Jack Paar
9:45— March	" "	" "	" "
10:00—Dave Rose Show	Bing Crosby	News; Sports and	Bing Crosby
10:15— " "	" "	Jive	" "
10:30—Escape	Henry Morgan	" "	Here's Morgan
10:45— "	" "	" "	" "
11:00—News	News; Music	News	News
11:15—Yours for Asking	You Want		
11:30— " "	Dance Orchestra		
11:45— " "	" "		

Murder Trial Hears Denials By Carpenter

Annapolis, Md., Nov. 18 (AP).—Joseph H. Holland, 43-year-old Odenton carpenter, denied today that he had struck his wife over the head with a hammer as charged by the State in his murder trial in Anne Arundel County Court.

"Did you hit your wife with anything?" defense counsel George B. Woelfel asked.

"I did not," Holland barked.

"Did you ever threaten your wife?"

"Never in the 2 years I was married to her."

Holland repeated the version of Estelle M. Holland's death he had given police early September 12,

Says She Fell in Well

That she plunged into the well on top of him. He had gone down the shaft to clean it out, Holland declared.

On the stand for 2 hours and 15 minutes, Holland denied he had been in love with Mrs. Audrey Hill, as contended by the State.

Of a letter introduced earlier in which Holland purportedly expressed love for Mrs. Hill, the thin, quick-spoken defendant said:

"I wrote the letter, but it was a lot of malarky—just salesmanship."

She Owned Hammer

He told the jury a hammer, which the State said bore hair matching that of Mrs. Holland, belonged to his wife. She had placed it in the crotch of a pear tree "about two weeks before her death," Holland said. State police found it in the tree early in their investigation.

At one point during cross-examination by State's Attorney Marvin I. Anderson, Holland interrupted to call out: "Mr. Anderson, I had a good wife, one of the grandest persons that ever lived."

He denied he had told others the morning before his wife died that they had argued about money matters. He also denied previous testimony by Catherine Auvil, who lived with Mrs. Hill in a Severn cottage, that he had said he hoped some day to marry Mrs. Hill.

N. Y., Ky. Bulls Win 1st Prizes At Timonium

Timonium, Md., Nov. 18 (AP).—Exhibitors from Kentucky and New York were awarded top honors today in the Eastern National Livestock Show at Timonium Fair Grounds.

Sni-Bar Randolph, owned by Brown-Forman Experimental Farm in Frankfort, Ky., was judged grand champion among the Shorthorn bulls from four States. Placed reserve was Cherry Hill Royal Oak, owned by H. L. Straus of Cherry Hill Farm, Reisterstown, Md.

The grand champion was reserve at last year's International Livestock Exposition in Chicago.

New York entries swept the two two awards in the Aberdeen Angus bull division. Bethel Bandolier of Bethel Farms, Inc., Pine Plains, N. Y., was crowned champ and Eileen Mere from Ankony Dinsmore farm of Rhinebeck, N. Y., reserve.

Baltimore Budget May Be Balanced By Builders' Fees

Baltimore, Nov. 18 (AP).—The Baltimore city budget may be balanced by back fees contractors owe the State for licenses they never obtained.

William J. Muth, vice president of the city council, said he was writing a city ordinance requiring all contractors to be licensed when he came across a State law requiring a $15 annual license fee from contractors grossing more than $5000 a year.

There must be 3000 such contractors in the city, and only 81 are registered as licensed, Muth said. Mayor Thomas D'Alesandro said the back fees could help balance the budget.

A 10 per cent monthly penalty is provided in the law, passed in 1916.

Chief State License Inspector Mathew A. Powers said contractors would therefore owe the State $34 for each year they have been delinquent—an estimated $100,000 total for each year and a net $50,000 annually in the future.

$25 Fine Is Levied In Button Strike Case

Federalsburg, Md., Nov. 18 (AP).—Charles Tillman of Norfolk, Va., was fined $25 and costs on a disorderly conduct charge in connection with the recent strike at the Excelsior Pearl Works factory here, State's Attorney James A. Wise reported today.

He identified Tillman as an organizer for the International Ladies Garment Workers, Union, AFL.

Lions Get Charter

Fredericksburg, Va., Nov. 18—The newly formed Lions Club of Lancaster County has received its charter from District Governor W. Faber Mershon, of Williamsburg, in ceremonies held at the Tides Inn, Irvington. Some 87 members of the club, their wives and representatives of other clubs attended.

Two Indicted, Found Already Convicted

Two men were indicted Monday by the November grand jury of Montgomery County Circuit Court on charges on which they had already been convicted, it was revealed yesterday.

Such procedure normally constitutes "double jeopardy," it was pointed out.

Court officials said in one case a defendant previously had been convicted in a lower court which had no jurisdiction. In the other, the State's attorney said he was "unaware" of a previous conviction.

John W. Kaiser, 20, of 920 Old Bladensburg rd., one of those involved, was indicted on two counts of malicious burning and tampering with an auto. State's Attorney Walter W. Dawson, who prepared the indictment, said papers forwarded to him did not show a previous $50 fine levied against Kaiser on a "tampering" charge.

He said Monday's indictment on the "tampering" charge will be dropped, but the "malicious burning" indictment will stand.

In the other case, Joseph A. Wagstaff, jr., 23, of 5506 Grove st., Chevy Chase, was indicted on a charge of destroying property maliciously after having been sentenced previously in Bethesda Police Court to 30 days in jail for the offense. Dawson said that at the time of Wagstaff's conviction in the lower court it was not know that the Police Court had no jurisdiction in such a case.

He said Wagstaff's indictment on the property destruction charge will stand, as the previous conviction was invalid. The Police Court conviction had already been appealed and is scheduled for a hearing in Circuit Court in Rockville on Thursday.

Dr. F. B. Lewis Inaugurated At Baldwin's

Staunton, Va., Nov. 18 (AP).—Dr. John R. Cunningham, moderator of the Presbyterian Church in the United States, stressed the importance of Christian education today at the inauguration of Dr. Frank B. Lewis as president of Mary Baldwin College.

Dr. Lewis, a 36-year-old native of West Virginia, was inducted into office by Edmund Douglas Campbell of Washington, president of the 105-year-old college's board of trustees and great-grandson of the founder.

"The church is the mother of education," Dr. Cunningham told 150 representatives of educational institutions and organizations present. "The church must continue to educate her sons and daughters and to wield her influence on all educational fronts within our democracy."

Dr. Lewis succeeds Dr. L. Wilson Jarman, who resigned the college's presidency in 1946 and who now is president emeritus. Mrs. Thomas H. Grafton, dean, has been acting president.

2 Lecture Today On Diabetes

Lectures on diabetes by the co-discoverer of insulin and the emeritus clinical professor of medicine of Harvard University will be offered at 10:30 a. m., 2:30 p. m. and 8:30 p. m. today in the Medical Society of Washington's Auditorium, 1718 M st. nw.

Lecturers are Dr. Charles H. Best, winner of the Nobel Prize in 1923 for his co-discovery of insulin and head of Toronto University's department of physiology, and Dr. Elliott P. Joslin, professor emeritus of clinical medicine, Harvard.

Lectures on Brain

Dr. Irene Case Namur, pioneer in the field of nutritional biochemistry, will lecture on "Your Brain and Its Needs" at noon today in Lisner Auditorium, George Washington University, 21st and H sts. nw. This will be the third and final lecture in a series given under the auspices of the university's department of physical education for women.

Used Car Racket Fought

Lincoln, Nebr. (U.P.)—Nebraska motor car dealers are adopting a plan designed to curb the quick resale of new cars at above-list prices. Purchasers will be required to sign contracts that they will not resell their new automobiles within six months. A $400 penalty is provided for violation.

Weather Burns Wires

New York (U.P.)—During the hot spell in August, the New York Telephone Co. reported it received 107,752 calls in a single day from persons who wanted to know about the weather. The all-time record—143,942 calls in a day—was set in September, 1944, when a hurricane hit the city.

Courtesy Unrepaid

Boston, (U.P.)—Courtesy doesn't always pay. Miss Virginia Mann of Milton was sitting on a bench with her pocketbook in her lap when a youth approached and asked the time. As she looked at her watch the youth snatched the purse and fled.

Nails Aplenty

Cleveland (U.P.)—The American Steel and Wire Co., a subsidiary of U. S. Steel, claims it is the world's largest producer of nails. "We're pouring 'em out by the billion," Company President C. F. Hood said.

National Weather Summary

Copyr. 1947, Edw. L. A. Wagner

Temperatures	High	Low	Rain
Abilene, Tex.	43	40	.12
Albany, N. Y.	42	30	....
Al'que, N. Mex.	..	29	....
Asheville, N. C.	39	36	.07
Atlanta, Ga.	45	38	.80
Atlantic City	48	31	....
Baltimore, Md.	45	34	....
Billings, Mont.	55	19	.02
Birm'ham, Ala.	47	44	.80
B'marck, N. D.	..	23	.01
Boise, Idaho	38	31	.34
Boston, Mass.	44	35	....
Brown'lle, Tex.	65	56	.01
Buffalo, N. Y.	40	32	....
Burlington, Vt.	..	31	....
Char'ton, S. C.	52	47	.24
Chey'nne, Wyo.	47	19	....
Chicago, Ill.	44	31	....
Cleveland, Ohio	38	33	....
Columbus, Ohio	40	24	....
Denver, Colo.	45	18	....
Des Moines, Ia.	39	30	....
Detroit, Mich.	38	27	....
El Paso, Tex.	54	39	....
Ft. Worth, Tex.	45	41	.13
Galveston, Tex.	[illegible]	[illegible]	....
Harrisburg, Pa.	44	37	....
Huron, S. D.	28	18	.01
Indian'lis, Ind.	37	29	....
Jackson, Miss.	58	46	1.13
Kansas C., Mo.	43	34	....
L. Rock, Ark.	44	40	.28
Los Angeles	67	51	....
Louisville, Ky.	40	32	....
Mem'his, Tenn.	47	43	.17
Miami, Fla.	..	71	....
Milw'kee, Wis.	40	26	....
Mpls.-St. Paul	35	24	.21
Mon'mery, Ala.	52	48	.61
N'hville, Tenn.	46	38	.02
New Orleans	64	56	2.50
N. York, N. Y.	46	36	....
Oklahoma City	46	39	.13
Omaha, Nebr.	40	32	....
Phila'phia, Pa.	46	31	....
Phoenix, Ariz.	67	46	....
Pittsburgh, Pa.	38	33	....
Portland, Me.	45	35	....
Portland, Oreg.	54	45	.15
Raleigh, N. C.	..	30	....
Reno, Nev.	46	40	....
Richmond, Va.	45	29	....
St. Louis, Mo.	36	31	.11
Salt Lake City	36	33	.11
San Antonio	57	47	.05
San Francisco	58	43	....
Seattle, Wash.	50	44	.39
Wash'on, D. C.	44	32	....

Forecast
District of Columbia and vicinity—Today: Cloudy and cold, with occasional rain in the morning. High, about 42. Yesterday: High, 44 at 3:36 p. m.; low, 32 at 5:56 a. m.

Departures From Normal
Accumulated excess of temperature since January 1, 1947, 391 degrees. Excess since November 1, 33 degrees.
Accumulated deficiency of precipitation since January 1, 1947, 2.96 inches. Excess since November 1, 2.38 inches.
Temperature year ago yesterday—High, 48; low, 37.

Sun, Moon, Tides, River
Sun rises 6:55 a. m., sets 4:52 p. m. Moon rises 12:43 p. m., sets 10:35 p. m. Tides—High, 10:21 a. m.; low, 7:13 a. m. and 7:15 p. m. (Coast and Geodetic Survey). Potomac River—Slightly muddy at Great Falls (U. S. Engineers).

All 3 LACY'S Stores

8th and E Streets N.W.
Ga. and New Hampshire Ave.
3100 N. Washington Blvd.
Clarendon, Va.

Open Tonight 'Til 9

For Your Shopping Convenience, Lacy's Will Remain Open Nights, Monday Thru Saturday

Enjoy the static-free listening pleasure of Lacy's modestly priced

FM Motorola RADIOS and COMBINATIONS

Frequency Modulation

HERE'S WHAT FM GIVES YOU

FM (Frequency Modulation) gives you full-bodied, crystal-clear tone with a background of soothing silence. There's no static . . . no fading . . . no interference by other stations . . . no variation in signal strength. Thunderstorms and lightning do not effect FM broadcasts. There's no crackling and buzzing of electrical interference from shavers, vacuum cleaners, transformers, elevators or other electrical devices.

Modestly Priced!

Motorola Radio-Phonograph Console Combination

With FM and Standard Broadcasts

149.95
Model 77FM22

Here's a set that has everything for your listening pleasure . . . and only $149.95. Surprisingly rich mello-bass tone quality, radar-type tuner for FM, regular broadcasts, automatic record changer, reject button and space for 200 records in albums. See this beautiful chairside walnut console at any one of Lacy's 3 stores.

LIBERAL TRADE-IN ALLOWANCE PLUS A CONVENIENT PAYMENT PLAN AT ALL THREE LACY'S STORES

Modestly Priced!

Motorola TABLE RADIO

with FM and standard broadcasts

49.95
Model 67XM21

Strikingly new FM and standard band table model with console-like tone quality not normally obtained in a small cabinet. Has two-way top and bottom vision dial, radar-type tuner for FM, tone control, AC-DC superhet circuit and built-in aerial. Rich mello-bass tone quality. At all Lacy's stores.

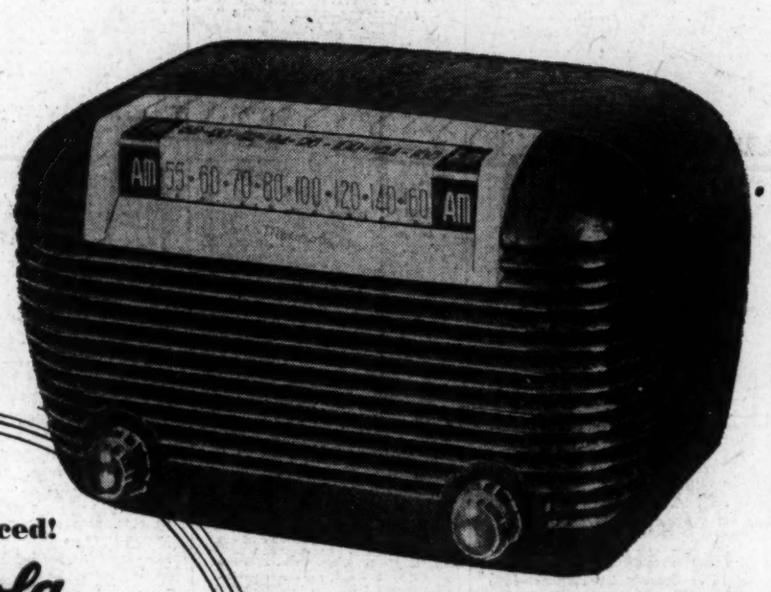

LACY'S presents Motorola's 1948 "Furniture-Styled" Radios and Combinations

For your more beautiful home these 1948 Motorola sets have been designed in conjunction with leading interior decorators . . . constructed by experienced furniture craftsmen. See and listen to the radios that harmonize with virtually every decorating motif . . . from period through conventional to modern. When you've seen them you'll agree . . . this year it's Motorola . . . at Lacy's.

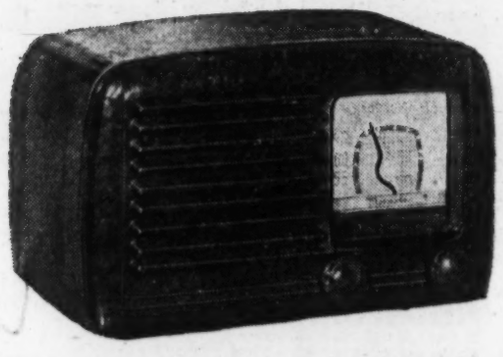

Modestly Priced! 1948 Motorola Brown Bakelite Table Radio

Designed for superior performance, excellent tone and appealing beauty. Has permanent magnet dynamic speaker, AC-DC superheterodyne circuit, built-in "aero-vane" loop antenna. No aerial or ground needed. Available at all 3 Lacy's stores.

19.95
Model 56X11

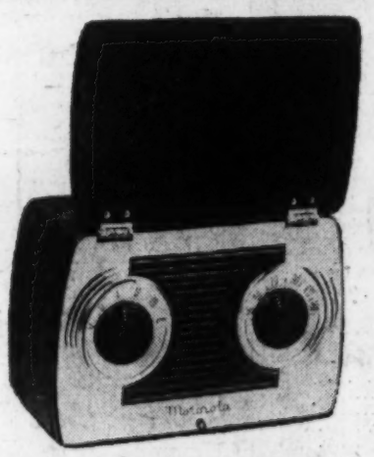

Modestly Priced! Motorola 3-Way AC-DC Battery Portable Radio

A masterpiece in miniature. Weighs only six pounds, including batteries. . . . as small as a brownie camera. Plays anywhere—instantly—with ability to tune in plenty of stations, amazingly clear, wonderfully strong. AC-DC or battery operated with superhet circuit.

39.95
less batteries

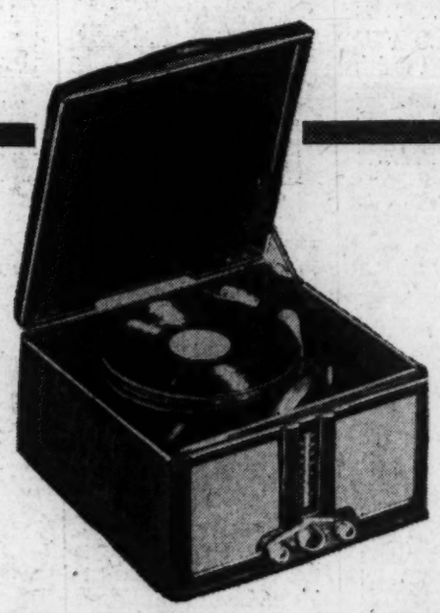

Modestly Priced! Motorola Radio-Phonograph With Automatic Changer

Newly designed compact combination at an unusually low price and fine tone performance; assuring you of greatest value. Has rich mello-bass tone, AC superhet circuit, silent smooth-playing automatic record changer and built-in "aero-vane" loop antenna. Available at all 3 Lacy's stores.

69.95
Model 67F11

3 BIG STORES

Lacy's

- **8th and E Streets N.W.** *Open from 9:30 to 9*
  MEtropolitan 5210
- **Georgia and New Hampshire Avenues** *Open 9:30 to 9*
  TAylor 4627
- **3100 N. Washington Blvd., Clarendon, Va.** *Open 9:30 to 9*
  OWens 7400

The Washington Post

WASHINGTON: WEDNESDAY, NOVEMBER 19, 1947

Gifts to Please the Distaff Side

Cosmetic Counters Offer Luxury-at-a-Price

WHITE cotton "shortie" gloves are precious Christmas gifts. Woodward & Lothrop has an attractive selection, priced at $3.50 and $4.50 per pair

By Peggy Preston

WHILE Congress is tackling the problem of the higher-cost-of-living, let's try to solve the higher-cost-of-giving this Christmas.

Most of us are going to have to skimp on presents this year—we are, that is, if we intend to keep that battered old family budget intact. Yet, there are certain gifts that must be given, persons whom we don't want to forget no matter what the condition of our pocketbook.

So, in the interest of finding effective, yet inexpensive gifts, we went on a prolonged shopping tour. In general we stayed within the $5 limit and sought articles that are luxurious enough for a gift, practical enough to have real value to those who receive them.

Also, on this occasion, we confined our findings to purely feminine gifts. Men, reactionary creatures that they are, can generally tell you exactly what they want from one Christmas to the next—more of the same. So, for the time being we're leaving them out of it and concentrating on the distaff side of the picture.

Statistics show that in the gift bracket perfume and cosmetics are dearest of all to the feminine heart. Therefore, our gift list opens with an account of what we consider the most attractive buys on the cosmetic counters this season.

You're in for a delightful experience when you go shopping for these items this year. In the first place the packaging is prettier than it ever has been. And, in not a few instances, the prices are a little lower than formerly.

Let's begin with Elizabeth Arden, whose products are sold at Woodward & Lothrop and other department stores in town, as well as at her shop on Connecticut ave. She offers the following:

A bottle of toilet water packaged in a frosty snowman for $2.74; two frosty bells holding dram bottles of perfume, tied together and nestled in transparent wrapping paper, packaged in a plastic box. Take the bells out and hang them on the tree as a surprise for mother, $4.50.

Large plastic ball with Christmas decorations and inside a small bottle of perfume with atomizer. This too, for the tree, at $5. One dram of Blue Grass perfume in a jolly little Christmas stocking for $2.25 would make a cute favor for a Christmas bridge party.

Helen Rubinstein has the only completely new perfume on the market this year. It is called "Command Performance," is made in France and makes an ideal gift. A dram is priced at $2 and there is a handsome gift size in an attractive cut glass container for $6.75. Miss Rubinstein also has a lovely compact-lipstick combination in black metal with heavy border design of gold-colored metal. For $5 it makes a pretty gift. These items are available at Jelleff's and other department stores and at the Rubinstein shop on Connecticut ave.

The firm of Prince Matchabelli has some darling little hat boxes containing miniature perfume bottles. The tiny boxes are pierced with hat pins and cost only $3. Another novel item is a gold metal bell, tied with red ribbon which would look wonderful on a tree, or could be used for a dinner bell. Tucked inside are perfume bottles. Priced at $1.75 and $4.50. Sold at all leading department stores.

Mary Chess, a favorite with discriminating women, sells her products at local department stores and also has a shop on Connecticut ave. Aside from her cosmetics, of which she has many special gift items, she offers some ultra feminine sachet articles that make attractive presents. Such fragrances as White Lilac, Gardenia, Carnation and Tapestry are matched in peach, blue and green satin containers to form shoulder covers which snap on hangers or pack flat for traveling. Priced at $3.50. Lace trimmed sachet pillow at $3.50; sachet pillow with everlasting flower bouquet for $3.25.

Biggest note in fashion news this season for the woman with a small budget is the blouse and skirt idea. It harks back to the Gibson Girl era when

GIBSON GIRL blouses are popular gifts this season. Stores are now well stocked and you can make your choice from a wide variety of styles and colors. This one, of white or pastel cotton, is at Hecht's

women were first leaving the home for offices demurely clad in a long, full skirt, wide belt and crisp, starched blouse.

Well, we haven't come such a long way after all. We're ga-ga about the same notion this year. So what could be nicer than presenting your best pal, daughter, or even mama herself with a nifty blouse—a la Gibson Girl.

We saw some at Hecht's that you might like. They have a white cotton broadcloth with a tucked front for $5.95 that is a honey and there are some rayon fabrics in white with pin stripes and white collar for $4.95. These come in blue, green and rose stripes.

Also at Hecht's: A "Mighty Midget" wallet which takes care of everything except the toothbrush. It's a combination wallet-cigarette case-lipstick-key-ring and change purse. Comes in red or green leather for $3.60.

Autobridge, a game which allows you to play bridge by yourself. Good for convalescents or shut-ins. $4.00 table size; $3.00 pocket size.

At Lansburgh's: A delightful gift for a doting grandma is the picture you can get of junior sitting on Santa's knee. A cameraman, armed with a special super-speed automatic camera is hiding on the sidelines, catches your little one in a completely natural pose. You can get an 8 by 10-inch print in a folder for $1.00.

For a good friend in the frozen north a Chest of Gold, filled with citrus fruits, ordered at the store, but packaged in Florida and sent direct from there to the address you give. There are eight different packages, priced from $3 up.

A handy gift for almost anyone you know are dish towels, made of an asbestos cloth which dries quickly, leaves no tattle-tale lint on glasses. Three to a box for $2.64. Mother-daughter apron sets of organdie with chintz borders; mother's $1.99, daughter's $1.69. A choice gift for friends who can knit are the Argyle Sock Packs, containing sufficient vari-colored yarns for one pair of socks, $1.85.

At Kann's: Almost anyone in your family (yourself included) have old photographs of loved ones which are faded and dimmed. Miss Betty Grimsey, visiting at this store this week, can show you how to have these heirlooms restored or copied. Once restored they can be framed, given as rare gifts to families or friends. Price, according to type and size of picture.

At Brooks Specialty Shop: Who among us doesn't fancy the theme of Prince Elizabeth's wedding? Among gift items offered at this store is a scarf of blue and gold, enscrolled with the royal coat-of-arms of the Princess. It is a 36-inch square of pure silk and sells for $4.00.

There is also an unusual value in a brunch coat. It is of cotton seersucker, an innovation for winter wear but perfect in our steam-heated apartments. Comes in blue, maize and red flower print on neutral background. Misses sizes for $5.00.

For some of your friends you'll undoubtedly like to select stockings in the sultry, dark colors such as "black beauty." At this store you'll find some extra sheer models for $2.40 per pair, designed especially for evening wear and special occasions.

Now, if you have a special friend, who appreciates small, yet exquisite gifts you will be looking for articles of this type. We found some real gems at Garfinckel's which you might want to look over.

For instance: Petite pill boxes of gold metal with tiny designs on the lids. Some square, others oblong or heart-shaped for $2.00 . . . miniature compacts, shell-shaped for $3.95 . . . perfume containers with rhinestone trim for $5.00 . . . mirror and lipstick, nice for dressing table or purse for around $3.00.

Barrette with gold band, $1.00; with rhinestone band for evening, $3.75. Handkerchief case in peach and eggshell satin with lace trim, $4.50 . . . two-piece set in pink satin for $5.00.

And speaking of handkerchiefs, who do you know who doesn't adore one that is fragile and beautiful. Most of the good ones on the market now are imported. You can get them initialed or plain, with or without embrodiery or lace. At this same store we looked over a wide and varied stock. They ranged in price from $1 to $5 each and all seemed equally lovely.

HELENA RUBINSTEIN'S new French fragrance, "Command Performance," is a sophisticated gift. Available at Jelleff's and other leading department stores, priced at $2.00 for one dram; $6.75 for half-ounce

To Wave Proudly Soon

Flurry in Flag Designing Creates Bright Banners for Forrestal and Symington

By Mary Van Rensselaer Thayer

SINCE THE NEW defense setup there has been a lively flurry in flag designing. Most recent creations are banners for such top ranking officials as Secretary of Defense Forrestal and Secretary for Air Symington.

Flag designing can't be tossed off lightly. Color, choice and juxtaposition of symbols, all-over effect have to be carefully thought out. Then, the ultimate recipient, plus kibitzing friends, have to be pleased.

To solve these problems the Army's Quartermaster General's office maintains a Heraldic section which is presided over by civilian-status George du Bois. Mr. du Bois studied symbols as

Secretary Forrestal's Flag

a hobby, became so knowledgeable that back in 1920, after two years' Government service, he was assigned to the Heraldic section. Government service flags (the Navy, by the way, figures out its own) and every shoulder insignia passes over his desk for approval. The individual flags are woven of an extra fine, extra tough material called banner silk. They are made in an Army depot in Philadelphia. Shoulder insignia, which are designed either in a unit or in Mr. du Bois' office, are processed through Philadelphia, then their manufacture "let out" to competing concerns.

Heraldry Has Own Language

HERALDRY HAS its own very special vocabulary and, after such long dealing in symbols, Mr. du Bois' conversation sometimes takes on an Elizabethan tinge. For instance, in many flags a disc is used as background for a seal or other insignia.

If you speak of discs in general, they are roundles; if it is a particular disc, it is a plate. A gold disc is called a besant; a black one is a pellet; red, a tortean; blue, a hurt; purple, a golpe; green, a pomme.

Ordinary colors have special names, too, and every tiny doo-dab on a flag has a meaning and, it seems, several distinctive names!

Secretary of Defense Forrestal's flag has a "medium" blue field (it's slightly brighter than the Congressional Medal of Honor ribbon) centered with an eagle in "proper" (i. e. natural) color but posed more dramatically than the bird of the United States shield. He holds in his claws three arrows representing the armed services, Army, Navy, Air. There's a star in each corner, insignia, representing Mr. Forrestal's civilian appointive position.

Secretary Symington's private flag, though still subject to last-minute changes, will have a dark blue background similar to the blue in our national banner. In the center there'll be the familiar aviation shoulder insignia, blue background, white star with a red disc and golden wings. There is a slight variation, though, as the wings are spread differently. And, of course, there is a star in each corner.

Those fortunate enough to catch a glimpse of General Eisenhower or one of our other five-star generals may have noticed their unusual insignia of grade. It was designed when Secretary of State Marshall was Chief of Staff. It consists of a circle of five silver stars topped with the coat-of-arms of the United States in gold and enamel.

Following Yen to Travel

LATEST SOCIALITE to delve in the marts of trade is gay, curly-headed Mrs. A. Mitchell Palmer. She is Washington representative of the Haley Corp. Travel Service of New York and San Francisco, which will soon open a K street office. Mrs. P. will fix you up with a cruise, a trip to the Olympic games or a whizz over Sun Valley's snows. She comes naturally by her yen for travel because, an only child, she commuted to and fro from Europe with her father, the late William A. Fallon, who was in the shipping business. A New Yorker, she was first married to John B. Burrall of Waterbury, Conn., and four years after his death married A. Mitchell Palmer, who served for many years as United States Attorney General.

Mrs. Palmer

Pooches and Things

IF YOU see a big, red bloodhound sniffing around Georgetown, don't imagine the FBI are man hunting. It's just "Duke," the State Department's Jim Hendrick's prize pooch . . . SWINK, the super-duper policy coordinating committee, had to change initials when the new defense setup included air. Now it's the SANACC (State, Army, Navy, Air Coordinating Committee) and among the ivory tower boys there's a new slogan, "Snap back with San-ak."

Luxembourg Minister Is Entertained

THE Minister of Foreign Affairs of Luxembourg, Joseph Bech, was entertained last evening at the last in a series of three dinners given in his honor by the Minister of Luxembourg and Mme. Le Gallais. Later in the evening the visiting Minister returned to New York to resume his duties as chairman of the Political and Security Committee of U. N.

Last evening's dinner guests included the Italian Ambassador, Alberto Tarchiani, Mme. Koo, wife of the Chinese Ambassador; former Ambassador and Mrs. Joseph E. Davies, Senator and Mrs. Leverett Saltonstall, the Assistant Secretary of Commerce and Mrs. David K. E. Bruce, the President of the World Bank and Mrs. John J. McCloy, and Mr. and Mrs. Andrew N. Overby.

British Visitors Lunch at Indian Embassy

SIR EVELYN WRENCH, president of the English Speaking Union, and Lady Wrench lunched yesterday at the Indian Embassy with the Ambassador, Asaf Ali. Mme. Ali is away in Mexico City, attending the UNESCO conference as a member of the Indian delegation.

Luncheon Party Honors Senora de Munilla

SENORA de MUNILLA, wife of the former Military Attache of Cuba, has returned to Washington for the winter months. Yesterday she was guest of honor at a luncheon party at the Shoreham given by Mrs. H. Leigh Brite.

The wife of the Ambassador of Honduras, Senora De Caceres, was among the guests, and the wife of the Minister of Iceland, Mme. Thor Thors. Others included Mrs. Edward F. Bartelt, Mrs. Donald Dawson, Mrs. John R. Steelman, Mme. Camille Chautemps, Mrs. P. G. Spillsbury, Mrs. Augustus Boas, Mrs. George Clark, Mrs. Arthur Clarendon Smith, Mrs. Eldon P. King, Mrs. Harry K. Kimberly, Mrs. James Souby, Mrs. Gary Hughes, and Mrs. James McPherson.

Dr. and Mrs. Millikan Entertained at Luncheon

MR. AND MRS. Cornelius Van H. Engert entertained at luncheon yesterday at the Carlton Hotel in honor of Dr. Robert Millikan, noted physicist, and Mrs. Millikan of Pasadena, Calif., who are in Washington for a short visit.

Tomorrow Sir Evelyn Wrench, founder of the English Speaking Union, and Lady Wrench will be guests in whose honor Mr. and Mrs. Engert will entertain at a small luncheon at the Carlton.

Sir Evelyn and Lady Wrench are visiting Dr. and Mrs. Gilbert Grosvenor.

Selma's

black wool with faille

29.95

This lovely new dress is typical of many in Selma's budget department. One of today's leading silhouettes, it expresses the trend to femininity. Fine black wool hipped with faille.

1307 CONNECTICUT AVENUE

FASHIONS FROM VOGUE, HARPER'S, TOWN & COUNTRY

A wool charmer for evening . . . designed with the eloquence of a slim, slim silhouette . . . prettily be-jeweled for highlighting glitter against ink black. Sizes 10 to 16.

49.95

Elizabeth Shepherd

3306 reservoir road . . . georgetown

MASTER FURRIERS FOR 38 YEARS

Natural Sheared RACCOON

If your preference in furs is richer than your budget, Capitol Fur Shop suggests Natural Sheared Raccoon, with the look of fine Beaver . . . It's a beautiful silky fur that never curls or mats in any weather. $475 Plus Tax

CHARGE ACCOUNTS INVITED

CAPITOL FUR SHOP

1208 GEE STREET

New Burnished Beauty for your Hair

WITH A SALON SCALP TREATMENT

If your hair is your problem, not your pride . . . let salon experts awaken your scalp with scientific treatment. Skillful hands will wield their brushes . . . cleaning your scalp, rousing circulation with gentle, strengthening exercise that tends to prevent falling hair.

Experienced hands will cream your scalp with Pomade . . . manipulate with stimulating massage that seems to lift both the scalp and facial contours to a younger, more tingling vitality.

Deft hands will warm your scalp with a Wella Cap or steam . . . recapturing for your hair the lustre and elasticity it loses from repeated permanent waves and long sessions under the dryer.

Just one Salon Scalp Treatment will convince you that beneath the dull cap of a coiffure lie undiscovered depths of burnished beauty.

Elizabeth Arden

714 CONNECTICUT AVE. • WASHINGTON 6 •

METROPOLITAN 2274

YOUNG MOTHER

To ease distress of baby's cold while he sleeps, rub throat, chest and back at bedtime with warming VICKS VAPORUB

Everybody benefits—
Everybody gives—Support
Your Community Chest

Tomorrow's Peace Plate

A meat dish that embraces good eating and economy is pan-fried liver, suggested for tomorrow's Peace Plate by Citizens Food Committee. To serve with it the menu is:

Fried Onions — Well-seasoned Canned Corn
Pan Fried Liver
Cole Slaw — Deep Dish Orange Pie

PAN-FRIED LIVER
(Beef, Lamb or Calves)

Have liver sliced ½-inch thick and allow ¼-pound for each serving. Wipe with damp cloth and dry, then remove outside skin and tubes if any. Dredge with flour (seasoned with salt and pepper), or dip first in milk and then dredge with flour. Fry in hot fat in skillet, about 5 to 8 minutes, depending upon individual taste, turning occasionally until well browned. Serve with or without bacon. Bacon drippings, butter, fortified margarine, salad oil, or any shortening may be used for pan-frying liver.

Ask Anne — Your Questions on Homemaking

Is there any way to restore the glaze on chintz after cleaning or washing? If so, what is the best method? L. V. R.

Some chintz is permanently finished, but when it isn't and the glaze washes or dry cleans out, there's really no way to restore it. You can improve the appearance of the chintz, however, by using a heavy starch with paraffin added. Add about two teaspoons of melted paraffin to one quart of hot starch and mix it in well. After washing the chintz, starch it with this mixture and just before it dries, iron with a hot iron.

We just moved into a new home and the floors are hardwood but they aren't finished. Can you tell me what I can do to them to give them a nice glassy shine? We've tried waxing them, but I think they need some foundation before they are waxed. H. C.

Excellent service is given by a modern form of floor finish known as a "penetrating seal." Such seals, which are sold under different trade names, penetrate the wood instead of lying on the surface. These seals are applied to the bare wood. For best results, the floor should be prepared with a sanding machine. At any rate, it should be just as clean as you can possibly get it before the finish is applied.

Another finish you might use is varnish, which gives quite a high gloss. What is known as floor varnish should be used, this being harder and more resistant to wear than other varieties. Three coats are advisable.

My stainless steel knives seem to be getting some pitted spots on their surface. Do you know what causes this? W. N.

Certain foods containing salts and acids are apt to pit this metal if left on for extended periods, so be sure to wash and dry such knives thoroughly soon after using.

W. S. R. has written to ask if any readers have odd pieces of "Lovelace," a discontinued 1847 Rogers pattern, and R. B. C. is asking for dinner plates, cups, and saucers in the Winona pattern of Noritake china. If any readers have extra pieces of this china they would like to sell, they are invited to contact this column.

Some time ago I spilled turpentine in which I had been cleaning brushes (used in black paint) on my kitchen linoleum. I have removed most of it with ordinary powdered cleanser, but a pale stain remains and has filled the small scratches in the floor. Is there any way this can be removed? A. P. M.

One of the special linoleum cleaners, sold by linoleum companies and in hardware stores, may be effective in removing this spot from your floor. These cleaners are generally recommended for refurbishing very dirty linoleum.

I have searched unsuccessfully for plain metal or wooden serving trays which I wish to decorate for Christmas gifts. Can you help me locate them? M. S. M.

I do not know of any place in Washington where such trays may be bought, but I understand that Gimbels in New York has the metal ones if you wish to order them. Of course, many stores here—including some of the 5c and 10c stores—have painted trays that could be repainted and decorated with your own designs.

I have a piece of furniture I would like to refinish in the Pennsylvania Dutch style. What would be the best type of finish to use to provide an attractive base for the designs? M. H.

An "undercoater"—either white or tinted with oil paint—can be used in painting furniture before applying Pennsylvania Dutch designs. Or, if you want a dark or bright color, use enamel paint in the desired color over the undercoater. After the designs have been painted on and dried, many people give the furniture an "antique" finish with raw umber or raw sienna, mixed with turpentine and a little varnish. Use 3 tablespoons turpentine to 1 tablespoon clear varnish and 1½ teaspoons of umber or sienna. (The latter gives a redder tone.) Brush this preparation over the surface, then partially wipe off with a piece of clean cloth. Do only one panel or section at a time so the finish won't dry too fast. After it's thoroughly dry, a coat of varnish (dull or glossy) can be applied to seal it in. Incidentally, an interesting booklet on redecorating furniture with Pennsylvania Dutch designs is obtainable in some of the stores handling DuPont paints.

I was pleased to see the list of "the month" clubs you had in your column the other day. I happen to know of one that wasn't listed. Perhaps you and "J. P." may be interested in hearing about it. It is the "Lake Pan" Club. Apparently only a lucky few know about it. I, being one, am the recipient of the most delectable Lake Superior trout right out of that icy cold lake. It comes packed in ice (distributed only in cool weather, of course). Orders are sent to the Herbster Merchandise Mart, Herbster, Wisc., attention Mr. Erwin De Gicianto. A. K.

ON With the New: To their delight, this fall's brides are finding a few new silver patterns on the market. The one being selected here is "Northern Lights," a beautiful design which shows the Danish influence. It's the first new pattern introduced by International Sterling in seven years

PETUNIA!

Cutting shelf or Bureau drawer liners? Take a tip from Pullman diners!

Smart idea, Petunia! Just as they put a layer of tablecloths on your dining car table, cut four sheets to size for each drawer or shelf. Then, when the top sheet becomes soiled, just remove it, and another's already in place.

Bishop-Bracken

"WASHINGTON NEEDS MORE GOOD MODELS"

MODELING COURSE FREE

● ENTER CONTEST TODAY! ●

★ ★ ★ Two weeks left to submit a recent photo or snapshot (not returnable) with your measurements, height and weight to Estelle Compton, Inc. Lucky winner receives the professional course in Photographic and Fashioning Modeling.

★ ★ ★ Judges will be our veterans at Walter Reed Hospital who will make their final selection during a "Talent Scout Party" at which contestants will appear in person Thursday night, December 4th, at Walter Reed Hospital.

Contest Closes Friday, Nov. 28th
No Entry Blanks Required!

estelle compton, inc.
NATIONAL MODELS INSTITUTE
1124 CONNECTICUT AVE. ● NATIONAL 1612

1219 CONNECTICUT AVENUE

PASTERNAK

DRAMA after dark . . . A Degas dancing dress with tight fitting taffeta bodice and swirling skirt of shadow striped marquisette . . . in romantic all black. 49.95

OUTFITTERS TO GENTLEWOMEN SINCE 1903

Fall Foliage Comes Indoors

Home bouquets of lasting beauty are still available even though your summer garden has gone to seed.

Abundant fall foliage in delicate patterns and riotous colors is yours for the taking on country roads or even in your own yard, according to an article in the November issue of Good Housekeeping magazine.

"Dried and waxed, the leaves and grasses take to large containers such as pitchers and tureens," the article states in part. "They last weeks, even months."

Some of the more attractive lasting bouquets can be made from tall marsh grasses, gold-colored duchess lace and a handful of cattails in a painted cookie jar; soft green ferns against shiny dark rhododendrons in a brass bucket.

LADIES' HATS
Cleaned or Retrimmed
HAT TRIMMINGS—FLOWERS—
Feathers — Ribbons — Veilings
Hat Frames — Millinery Supplies
New HATS IN ATTRACTIVE STYLES
LADIES CAPITAL HAT SHOP
508 11th St. N.W.

TASTY WHOLESOME ★ Hollywood ★ BREAD

America's Popular Addition to WEIGHT-CONTROL Diets
★ ★ ★
NO FATS added.. Baked without shortening

Free! Send for new Diet and Calorie booklet, "The Hollywood Way to Stay Slender," to Eleanor Day, Box 1027, Hollywood, Cal.

Slim, Sleek PATRICIA ALPHIN
OF UNIVERSAL-INTERNATIONAL

Baked FOR YOU exclusively by Chas. Schneider Baking Company Washington, D. C.

RALEIGH HABERDASHER

so sweet . . . so

Christmas-scent

Top to bottom:

Secret de Suzanne, ¼-oz., $3.50; to 2 ozs., $25

Bergdorf Goodman's #9, ½-oz., $8.75, and 1 oz., $15

Maurice Rentner's Eight-Thirty, ¼-oz., $5; to 2 ozs., $42.50

Germaine Monteil's Laughter, ½-oz., $10; to 2 ozs., $37.50

Eisenberg's Startling, 5 drams, $5, and 10 drams, $10

Ciro's Danger, 1 oz., $12.50 and 2 2/3 ozs., $30

Worth's Je Reviens, 7/32 oz., $3.50; to 2 ozs., $25

Schiaparelli's Shocking, 1 dram, $3; to 1¾ ozs., $37.50

All prices plus tax

Raleigh
HABERDASHER
1310 F STREET

Gift furs that characterize all the precious beauty of winter . . . a deep-drifted natural stone martin scarf . . a superb cape-stole of natural white mink . .

Fur Salon Second Floor

Erlebacher
Washington, D.C.

1210 F Street N.W.

Sleep Craft Mattress
McKittrick, Inc. Makers of Sleep Craft Products Washington, D.C.

ODD SIZE MATTRESSES AND BOX SPRINGS

Buy at the factory —and SAVE—

McKittrick, Inc.
1066 Wisc. Ave.
HO. 7573

Listen to ALICE LANE WWDC—1490 K. C. Mon.-Wed.-Fri. 9:40 A.M.

Mrs. Truman Attends Bazaar at French Embassy

The holiday season got off to a gay start yesterday at the bazaar held by American Aid to France at the French Embassy. Several hundred shoppers milled around the booths from 11 a. m. to 7 p. m.

There were huge yellow and orange chrysanthemums on the buffet table in the dining room and on the side were decorative bunches of white chrysanthemums mixed with white roses.

Mrs. Truman arrived a little after 3 o'clock, and was met at the door by Mme. Bonnet. The two were immediately photographed by a score of cameras, and then Mme. Bonnet took Mrs. Truman on a tour of the bazaar. The First Lady wore a black suit with pale blue feathered hat, and the Ambassador's wife wore a striking Dior gown, tightly fitted in the bodice and skirt, and flared from the knees down.

In charge of the different booths were Mme. Francois Charles-Roux, Mme. Jean Baube and Mme. Pierre Dupont, wives of embassy staff members, and Mme. Max Rainguet, widow of the Free French Chancellor. An especially hard-working contributor to the bazaar was pretty Miss Sophie Mayer, niece of Mme. Bonnet. She and her mother, Mme. Julie Mayer of Lucerne, Switzerland, are visiting at the embassy.

Mme. Bonnet has had her time fully occupied for the past several days. She has just returned from a ride on the Friendship Train, which she boarded at midnight Sunday at Harrisburg, Pa., and the next morning from 6 o'clock on, the train passed through a series of towns, stopping for a ceremony in each one.

Mrs. George Y. Worthington, jr., head of American Aid to France, and Mrs. Burrall Hoffman, chairman of the bazaar, were on hand at the embassy yesterday to assist throughout the day. Lunch and tea were served. There were booths of books, French prints, wonderful handmade things for children, sachets and perfumes and even gallons of French salad dressing, the latter prepared by Mrs. Russell Nicklin.

RE-UPHOLSTERING
SLIP COVERS
FURNITURE REPAIRS
May we give you an estimate?
Harvey & Moore
316 9th Street N.W.
RE. 7904

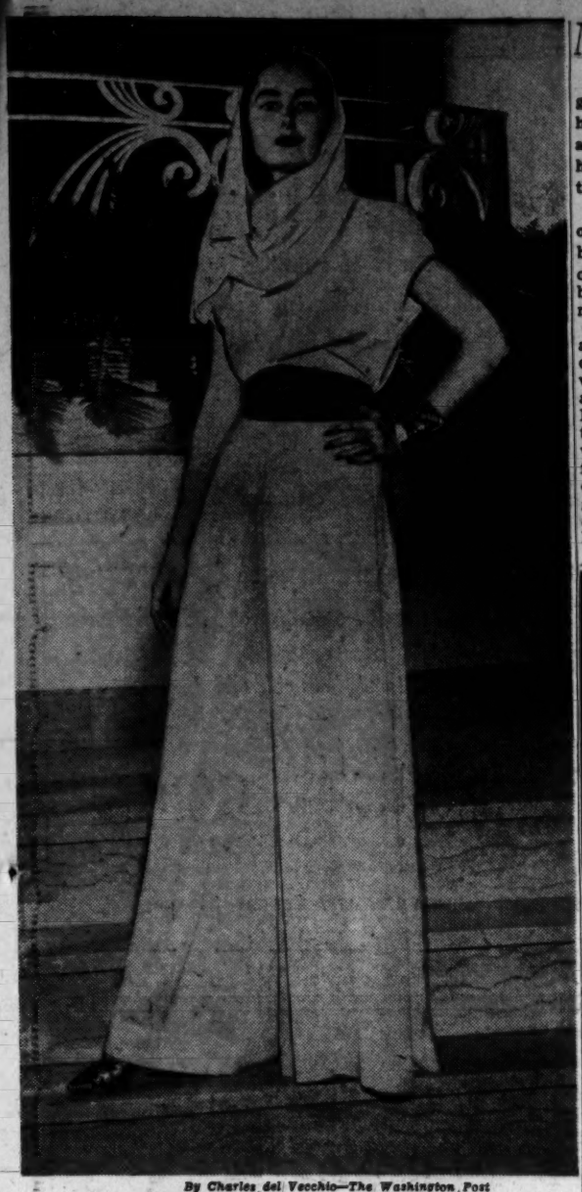

By Charles del Vecchio—The Washington Post

Clare Potter's Casual Clothes Planned for Winter Vacations

CHARMING cruise wear and "at home" clothes by Clare Potter were shown yesterday at the Shoreham Hotel when B'nai B'rith Women, Argo held a membership tea and fashion show in the new Ballroom. Miss Potter, one of the top-flight designers of informal costumes, showed this collection a week ago in New York and sent it directly to Washington for yesterday's event. Intended for the forthcoming winter vacation season, it features such fabrics as Irish linen, cottons and sheer crepe.

Costumes ranged from taffeta bathing suits, and delightful play clothes to luxurious lounging ensembles and dance frocks. Among the outstanding items were some beautifully tailored topcoats of heavy linen in neutral and pastel shades. Natural pongee, staging a surprise return after an absence of several years, was made up in a full-skirted shirtwaist frock.

Miss Potter lives up to her reputation for effective color combinations in her latest collection. She favors neutral wheat shades, setting them off against rich blues, browns, yellows and greens. Lemon-yellow crepe is used in the colorful dinner pajama suit pictured above. The belt is of dark green taffeta with a rhinestone clasp.

Articles in the show will be available at Julius Garfinckel & Co., in about three weeks.—P. P.

Miss Hanigan Gives Tea Party

SOMETHING new in Washington is Winifred Hanigan's studio at 1823 Jafferson pl. which she opened yesterday with a housewarming tea.

For busy hostesses with little time to shop; others who would have individual styling, Miss Hanigan takes their problems on her shoulders. With a trained insight into personalities as well as fashion, Miss Hanigan will select entire wardrobes for her clients. Widely traveled, Miss Hanigan is in a position to advise on clothes for all climates and countries.

Among those who stopped in yesterday were Mrs. Millard Tydings, Mrs. Middleton Train, Mrs. Lawrence Wood Robert, jr., Mrs. John Steelman, who poured tea; Mrs. Frederick Witt, Mrs. Floyd Akers nd Mrs. Paul Shorb.

Miss Pettus Gives Luncheon Party

MRS. GUY HAWKINS of Kansas City, Mo., and Mrs. Louis J. Cahn of Los Angeles, Calif., were the guests in whose honor Miss Lucille Pettus entertained at luncheon Saturday afternoon at the Shoreham Hotel. The two visitors came to Washington to attend the Hill-Willett wedding on November 4, and they will remain until the middle of December as the house guests of Mrs. E. Jean Willett, sister of Mrs. Hawkins.

On Sunday, Mrs. Hawkins and Mrs. Cahn were feted at a dinner party given by Miss Inez White at her apartment in Kew Gardens.

Fancy Fruit Baskets
Filled with choicest of fruits, nuts, jellies, dates, figs and delicacies . . . unsurpassed for variety, quality, tasteful arrangement and decoration . . . delivered to any part of Washington. $5.00 and up
Apex Fruit Mart
Members of Fruit Telegraph Service
635 Penna. Ave. N.W. NA. 3354
NA. 1889

RUGS EXPERTLY CLEANED
4c per sq. ft. hard-back types
6c per sq. ft. soft-back types
Schofield Scotty offers good advice—Arcade-Sunshine makes rugs twice as nice.

Dial RAndolph 8000
ARCADE-SUNSHINE
Complete Cleaning

Jelleff's
Washington 4, D. C.
Furred with a lavish hand..
these new-season coats of warm handsome wools with wide flaring backs.
Pale, lovely Lynx-dyed-White Fox swirled into a highly flattering collar cape in this misses' coat in beautiful shades of beige needlepoint woolen. $165
Shimmering panels of Silver-dyed-Muskrat make an impressive front of fur on this woman's tuxedo coat in luxurious suede wool, yarn-dyed-grey, wine or green. Sizes 32 to 40. $125
Jelleff's—Coat Shops, Third Floor

Unusual old silver and antique jewelry
Moderately priced.
LOUIS ABRAHAMS
733 13th St. N.W. NA. 4878

HURRY! HURRY! Offer expires soon!
49¢ Razor-sharp, stainless steel PARING KNIFE for only 25¢
plus one bottle cap or a part of one label from a bottle of Mott's Apple Juice.

Usual 49¢ value! Hollow-ground, razor-sharp paring knife—yours for just 25¢ and one Mott's Apple Juice bottle top or label!
It'll whisk you through potato peeling! Grand for vegetables and fruit! Solid rosewood handle is riveted to 2¾-inch blade!
Get your bottle of delicious Mott's Apple Juice at your grocer's today at the new, low price! A grand drink! Amber juice of luscious apples—pure, healthful, delightful—with vitamin C added. So simple to serve at any time.
Just put 25¢ in coin and a Mott's Apple Juice bottle top or label in an envelope and mail to: DUFFY MOTT COMPANY, P. O. Box 193, New York 8, N. Y. Offer expires December 1st, 1947.
MOTT'S APPLE JUICE

Cozy Comfort
Jelleff's
Washington 4, D. C.
No chills and shivers this winter for the ones who wear these warm nightdresses and pajamas.
Pretty enough for Christmas gifts!

Quilted Cotton Flannelette mandarin coat in gay flowered print. (Matches nightie at right). $5.95
Flower-banded white cotton flannelette nightie, sizes 34 to 38. $5
Brushed rayon, velvety soft and light, two-piece pajamas, tearose or blue, sizes 14 to 20. $5.95
Blue or tearose brushed rayon gown with short puffed sleeves. Sizes 34 to 40. $3.95
Rose-dotted cotton flannelette gown with frilled yoke. $3.95
Jelleff's—Underwear Shops, Second Floor

In Orange Blossom Parade

Harris & Ewing

Mrs. James Nelson Pugh, the former Mrs. Florence Marie Helgesen Le Bihain, was married on November 8 in Nativity Episcopal Church. She and Mr. Pugh will reside in the Capital

Miss Polis Is Engaged

Mr. and Mrs. Nicholas George Polis of Washington announce the engagement of their daughter, Irene, to George James Cardy, son of Mr. and Mrs. George Thomas Cardy of Detroit, Mich. The wedding is planned for early spring.

Miss Polis, a graduate of Roosevelt High School, is employed by the Treasury Department. Mr. Cardy, who was discharged from the Navy last year, is a student at Wayne University.

RE. 7284 RE. 7284
Old New Orleans
WASHINGTON'S LARGEST RESTAURANT
• Superb Cuisine • Dancing
Daily & Sunday 'til 1:30 A.M.
EXCELLENT FACILITIES FOR BANQUETS, RECEPTIONS, DANCES
1214 CONN. AVE. N.W.

MRS. MARVIN GREENE
. . . *Virginian's bride*

Greene—Ramey

Miss Betty Florence Ramey, daughter of Mr. and Mrs. Walter C. Ramey of Charles Town, W. Va., became the bride on November 8 of Marvin Montgomery Greene, son of Mr. and Mrs. Stanley T. Greene of Leesburg, Va. The wedding took place in Zion Episcopal Church, Charles Town, with the Rev. C. C. Tarplee officiating.

Given in marriage by her father, the bride was gowned in white satin and her illusion veil fell from a coronet of baby chrysanthemums. She carried white roses and bouvardia.

Miss Doris Ramey, maid of honor for her sister, was costumed in turquoise taffeta with matching headdress and mitts and carried gold chrysanthemums. The bridesmaids, Miss Betty Jane Magaha and Miss Joan Thompson, were costumed in gold taffeta, with bouquets of bronze chrysanthemums.

Stanley T. Greene, jr., was his brother's best man and ushers were William G. Psillas, jr., William Markman, Joseph Kincaid and John Royston. A reception followed at the Thomas Jefferson Hotel.

The newlyweds will make their home in Leesburg.

From Japan comes news of the marriage in Tokyo on October 8 of Miss Janice Elizabeth Robb and William Summers Anderson of Hongkong. The bride is the daughter of Col. and Mrs. Holland L. Robb, at present living at Misawa, on northern Honshu, where the colonel is in command of the 32d Engineer Construction Group. The ceremony took place in the G. H. Q. chapel and was followed by a reception given by Colonel and Mrs. Robb at the Imperial Hotel.

The bride was graduated from Woodrow Wilson High School in Washington in 1937 and from Swarthmore College in 1942 and was active in Jango activities. Mr. Anderson, a British subject, was educated in China, where his father was an engineer. A member of the Hongkong Defending Army, he was a prisoner of war of the Japanese and met his bride while testifying at the Minor War Crimes trials in Tokyo.

Marple—Szasz

Dr. Horace H. Marple, jr., of Silver Spring, Md., and his bride, the former Miss Angeline C. Szasz, have returned from their wedding trip to Miami, Fla. They were married in an evening ceremony October 19 at Walnut Hills Seventh Day Adventist Church in Cincinnati, Ohio.

The bride is the daughter of Mr. and Mrs. John L. Szasz of Cincinnati and Dr. Marple is the son of Mr. and Mrs. H. H. Marple of Takoma Park, Md.

Mrs. Marple wore candlelight satin for her wedding. Her gown was fashioned with a sweetheart neckline and bouffant skirt and was worn with a finger-tip veil.

Mrs. Mary Watkins, sister of the bride, was matron of honor, and Miss Violet Ardelean, cousin of the bride of Detroit, Mich.; Miss Eleanor Weise, Miss Christina Perez of Takoma Park, Md., were bridesmaids.

The Rev. Clarence Marple, brother of the bridegroom, was best man and the ushers were Dr. Rowland Wilkinson, Dr. John Bata, Dr. Albert Koppel and John J. Szasz.

A reception followed.

MRS. HORACE H. MARPLE, Jr.
. . . *Florida honeymoon*

MRS. ABE BESONER
. . . *carried white roses*

Miss Blanche Freeman, daughter of Mrs. Jacob Freeman, Alexandria, Va., and the late Mr. Freeman, was married on November 2 in B'nai Israel Synagogue to Abe Besoner, son of Samuel Besoner of Washington and the late Mrs. Besoner. Rabbis Arthur Bogner and Henry Segal officiated.

Given in marriage by her mother and uncle, Joseph Adler, the bride wore a gown of white lace and mousseline de soie. Her veil fell from a lace coronet and she carried a bouquet of white roses centered with an orchid.

Berger—Snyder

Mrs. Jennie Gilles of Washington announces the marriage of her daughter, Mrs. Lillian Snyder, to Harvey Berger of Baltimore on November 5. Mr. and Mrs. Berger will make their home in Baltimore.

MRS. LEONARD ANSELL
. . . *home in Bethesda*

Ansell—Wolfson

Making their home in Bethesda, Md., following a honeymoon in the Great Smoky Mountains are Mr. and Mrs. Leonard Ansell, who were married here on October 12 by Rabbi Solomon Metz. The bride is the former Miss Shirley Wolfson, daughter of Mr. and Mrs. Harry L. Wolfson of Bethesda, and her husband is the son of Mrs. Eva Ansell and the late Joseph P. Ansell of Washington.

Miss Ora Mardy attended the bride as maid of honor and Norman Ansell served his brother as best man.

GRAPE & CO.
JEWELERS
1105 CONNECTICUT AVE.
PHONE • NATIONAL 6661

BEST & CO.

Treo Girdle

The rayon satin "fashioned front" of this lightweight girdle by Treo is a wonder-worker when it comes to flattening the abdomen . . . the rayon satin elastic of which the rest of the girdle is made is lightweight, comfortable, and gratifyingly efficient. Zipper-fastened, in white, blue, tearose or black. Sizes 25 to 34 . . **10.95**

Mail and phone orders filled
Postage prepaid everywhere in the U. S.

BEST & CO.
4433 Connecticut Avenue, N. W. 8
Emerson 7700
BUS STOP AT THE DOOR

Gretchen Cole has a fine selection of Fur Trimmed Coats at — $100
Gretchen Cole
7244 Wisconsin Avenue
Bethesda, Maryland
Open Monday and Friday Evenings Till Nine

Give to your Community Chest Federation

Wool Casual

Short casual for the busy woman with a love of leisure time clothes. Simply and expertly tailored of North Star woolen. In aqua and blue.

Sizes 10 to 18. $25

Robes, Fifth Floor

JULIUS GARFINCKEL & CO.
F Street at Fourteenth (4)
Phone NAtional 7733
Also at Spring Valley Shop, Massachusetts Avenue at 49th

Sterling

Nothing can compare with the gracious, lasting quality of fine silver on your table. We are proud to present here a few of our generous collection of American-made flatware patterns, which we have now available in open stock. Whether your taste is for the simple elegance of our hand-hammered modern, early American, stately Georgian, or the elaborate Renaissance period, our assemblage of fine silver certainly includes your choice.

Silverware, First Floor

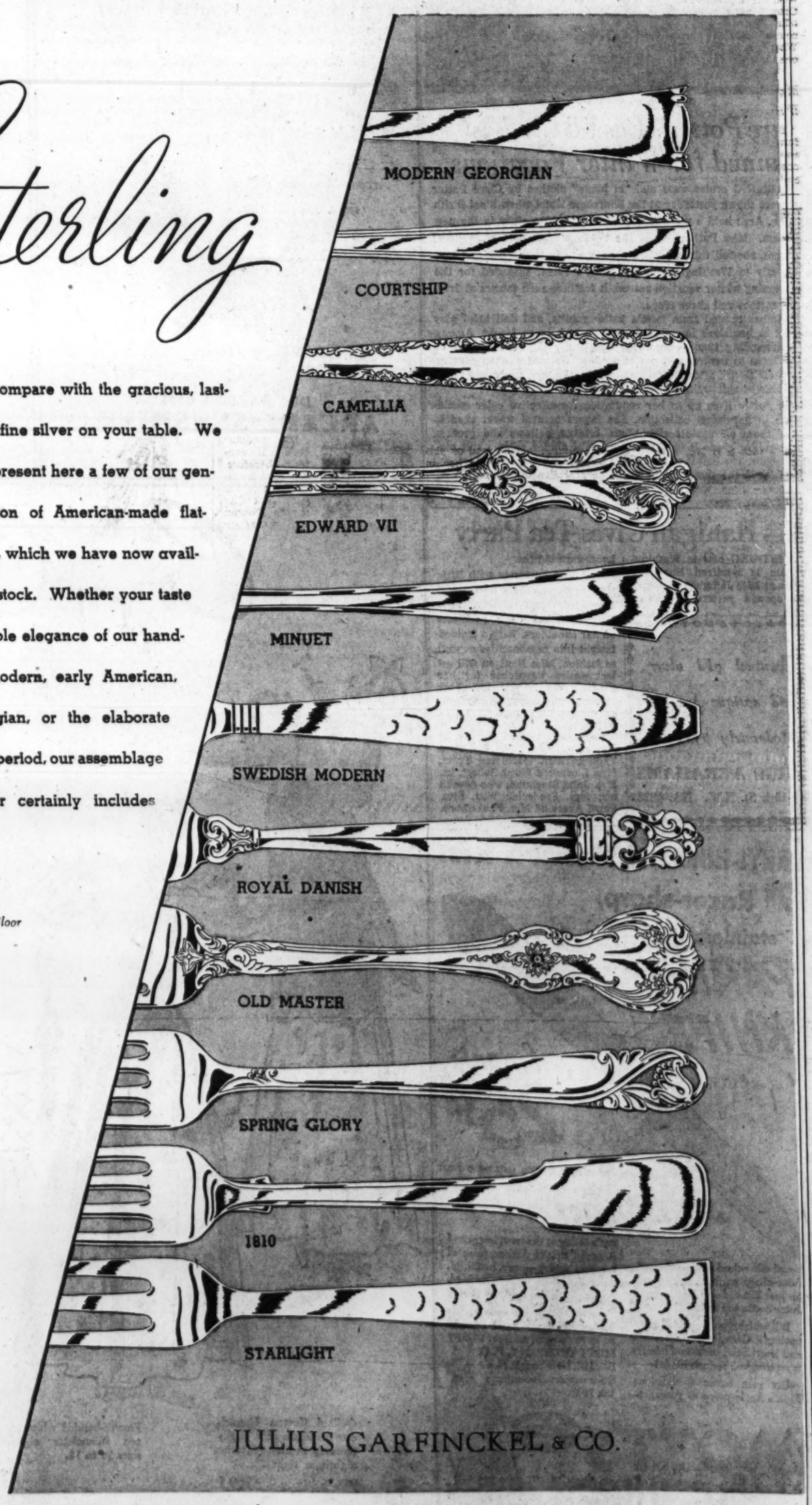

JULIUS GARFINCKEL & CO.

Mary Haworth's Mail

Man and Wife Have One Big Difference, Their Conflicting Taste in Radio Fare; She Likes Serials, Slapstick; He Likes News, Concerts

DEAR MARY HAWORTH: This is about the radio and my wife. The two are pretty close companions. During the day she hears the soap operas, when she isn't shopping or otherwise out of listening range.

Evenings, when I am home, she tunes in on the slapstick so-called comedy programs. She loves them; but these programs are torture for me.

To my mind, radio is valuable for two types of program, symphony music and the news. The balance is generally abhorrent to me. However, my wife doesn't care for my preference and won't listen to these programs.

Man Shuns Home To Escape Blare

THIS is one of the few differences between us, but it is the one big difference. I suppose we could fight it out, night after night; but any concessions I might win by that method wouldn't be satisfactory to me.

Some evenings I go to the movies rather than listen to her choice of radio fare; and once I went to a hotel for the night. Often I come home late from the office, because I figure I will encounter less radio racket that way. What can be done? And is anyone right or wrong in this?

E. J.

Man Is Telling Whitewash Tale

DEAR E. J.: In my opinion, the foregoing recital is so much whitewash. You are looking for excuses to neglect your wife, and you've argued this one so often that you've come to believe it yourself.

In all probability you are a dour, indifferent, uncompanionable spouse; and I daresay your wife feels lonely, misunderstood and rejected in relation to you,—a stepchild of fate in her own experience, just like those heroines of soap opera to whose endless tribulations she listens with sympathetic appreciation every day, maybe in quest of a chin-up philosophy for herself.

From what you say, you are home very little. And when you are, you're on the qui vive to find pretext for popping out again, lone wolf fashion. In consequence I suppose your wife formed the habit of turning to slapstick comedy as nightly antidote to daily doldrums, and to while away solitude,—and sees no reason to turn such programs off when you do condescend to stick around occasionally, exuding disapproval.

Wants to Justify His Disloyalty

ON SURFACE reading her behavior might indicate that she is intolerably inconsiderate of your refined intelligence and householder rights; but I rather think the deeper truth is that she feels she can't please you, no matter what she does—so what's the use trying?

What can be done? Face the fact that you are being dishonest; that you aren't putting your cards on the table; that you are trying to show your wife in an unfavorable light and thus plausibly justify your unstable disloyal behavior—which has its origin in your own vague neurotic discontent with the married state.

If it were true, as you imply, that you are intellectually and culturally more advanced than she, then I would remind that, after all, you chose her to be your mate; and as the presumably superior party, it is your civilized obligation to compassionately bear with her naive crudity, while invoking the power of steadfast love and fine example to win her gradually to your standards.

M. H.

Mary Haworth counsels through her column, not by mail or personal interview. Write her in care of The Washington Post.

HAY-ADAMS HOUSE
REPRESENTATIVE OF THE FINEST
Old English
Tap Room & Lounge
Delicious Hors D'Oeuvres Served During Cocktail Hour
Tudor Room
Where Dining Is A Pleasure
Featuring
PEARL HAUER
At the Hammond Organ
HAY ADAMS HOUSE
16th & H Sts., N.W.

FREE DAILY DELIVERY
Waitresses'
UNIFORMS
In Bright Color Combinations
Colorful Maize with Brown piping in Sanforized linens. Sizes 12 to 44. Inquiries invited from cafeterias and restaurants.
4.99
Matching Aprons 89c
FRANKLIN Uniform Co.
906 Eleventh Street N.W.
Just Above New York Ave.
Phone EXecutive 8200-8201
Mail and C. O. D. Orders Accepted
Open Daily 9 to 6

By Tom Kelley—The Washington Post

THRESHING out details for a "Salute to the Freedom Train" luncheon are committee members of the sponsoring organizations—the Soroptimist Club and the Women's Advertising Club of Washington. They are (left to right) Julie Dickinson, program chairman, WACW; Hazel Markel, vice president, WACW; Jean Ambrose, president, WACW; Nelia Turner, program chairman, Soroptimist Club. Scene of yesterday's get-together was the Willard Hotel. The joint luncheon is scheduled for Wednesday, November 26, at the Washington Hotel

On the Washington Club Front . . .

Members of Washington Quota Club will celebrate the chartering of six new clubs in Australia with a dinner meeting tomorrow night in Hotel 2400. Miss Dorothy Stirling, sister of the Australian Minister, will discuss the outstanding women of her country following the showing of a film of her native homeland.

Two local Quotarians, Miss Sibyl Baker and Miss Bess Glenn, will give brief talks on "Our American Heritage" in keeping with Rededication Week, which precedes the coming of the Freedom Train to the Nation's Capital.

Mrs. Marie Higgins of Youngstown, Ohio, president of Quota International, returned yesterday from Australia, where she went to participate in the establishment of the six new clubs in Grafton, Lismore, Murwillumba, Kyogle, Kersey and Taree.

Occasion of Mrs. Higgins' visit to Australia prompted a celebration period by Quotarians in the four nations—Canada, Mexico, Australia and the United States—where Quota Clubs are organized.

These include 186 chartered groups of business and professional women executives.

Women's Action Committee Names Radio Chairman

Mrs. Ben Hall Lambe, active for many years in Washington public service enterprises, has been appointed national radio chairman for the Women's Action Committee for Lasting Peace.

Mrs. Lambe

The committee's radio center, therefore, has been transferred from New York City to the District and plans are already underway for a new series of 15 programs to be broadcast locally over WINX. Arrangements have been made to record the programs and then rebroadcast them in other cities.

During the war Mrs. Lambe headed the public relations department for American Women's Voluntary Services and worked on an emergency housing project for the Office of Civilian Defense.

Club Members To Have Speech Class at Arlington

A speech class designed especially for clubmen and women is being organized by the Arlington Recreation Center, 3700 Lee hwy., a Community Chest agency.

Instructor of the class will be Mrs. Ogla C. Boone, who conducts evening speech classes in Washington high schools, and who was formerly with the speech department of Maryland University. The class tentatively has been scheduled for Tuesdays, 7:30-9:30 p. m. For more information call Mrs. Ruth Phillips, Oxford 2228.

Zontas Have Party To Raise Funds

Local Zontians played last night for a purpose. Reason—to raise money for the Episcopal Eye, Ear and Throat Hospital's eyeglass fund for needy children. The club's gala event was held in the Georgetown Presbyterian Church.

Festivities included a gay carnival complete with fortune tellers, balloons and an audience sing led by Mr. and Mrs. William Tufts.

Adelaide Courtney presented a group of ballet dancers in a new number, "Princess of Pure Delight," which was named in honor of Princess Elizabeth.

Norcross kittens—
Cutest cards in town!

LOOK FOR THEM ON
NORCROSS
AMERICA'S BEST-LOVED GREETING CARDS

Doings of the Day . . .

Soroptimist Club of Washington will pay tribute to its charter members at the birthday party at 1 p. m. in the Cabinet Room of Willard Hotel . . . "Some More About England" will be Mrs. Hugh Butler's topic when she addresses **Woman's Club of Chevy Chase** at the luncheon meeting at the clubhouse. The program will also include songs by Floyd Jennings, tenor, and the Chevy Chase Chanters. . . . **Credit Women's Breakfast Club** will meet at 7:45 a. m. at Willard Hotel. Mrs. Doris Long, newly-installed president, will preside, and Mrs. Rose Moore will lead a discussion of the educational program.

Mighty Fast Relief For
COUGHS of CHEST COLDS
RUB ON MUSTEROLE

Achievement in Alligator
by Thos. Cort LTD.

brown baby alligator crafted by this eminent bootmaker to a shoe of superb fit and classic contours, even to a molded closed vamp and smart walking heel.
29.95
Rich's
F STREET AT 10th
EXCLUSIVE IN WASHINGTON AT RICH'S

In The Ladies' Shop . . . WMS YOUR MARK of STYLE

This is
THE COAT
. . . for dress, or
. . . for casual wear
It takes to your separate fur scarfs like a sweetheart. It's ever so chic with a colorful silk scarf. It slips over your suits and dresses with equal ease, whether they are country tweeds or city worsteds. Brown, black, grey needlepoint. Sizes 10 to 18.
49.95
Other Coats, $39.95 to $139.
HOME OF MAN-TAILORED MASTERPIECES
The Young Men's Shop
36th Year at 1319 F Street

Changelings
Rich and lustrous after twilight . . . royal colors in full deep skirts and tops of rayon velvet. Luscious wine, forest green, royal blue and black.
Left: skirt, $20.50; jacket, $18.95, both with pearl buttons. Long sleeved rayon chiffon blouse in lime, pink and white, $14.95.
Plain skirt, $18.95; blouse, $11.95.
All are Garfinckel exclusives.
Skirts and Blouses, Fifth Floor

JULIUS GARFINCKEL & CO.
F Street at Fourteenth (4)
Phone NAtional 7733
Also at Spring Valley Shop, Massachusetts Avenue at 49th

WOODWARD & LOTHROP
The Christmas Store

BRANCH STORES—Bethesda, Maryland Arlington Farms, Virginia The Pentagon

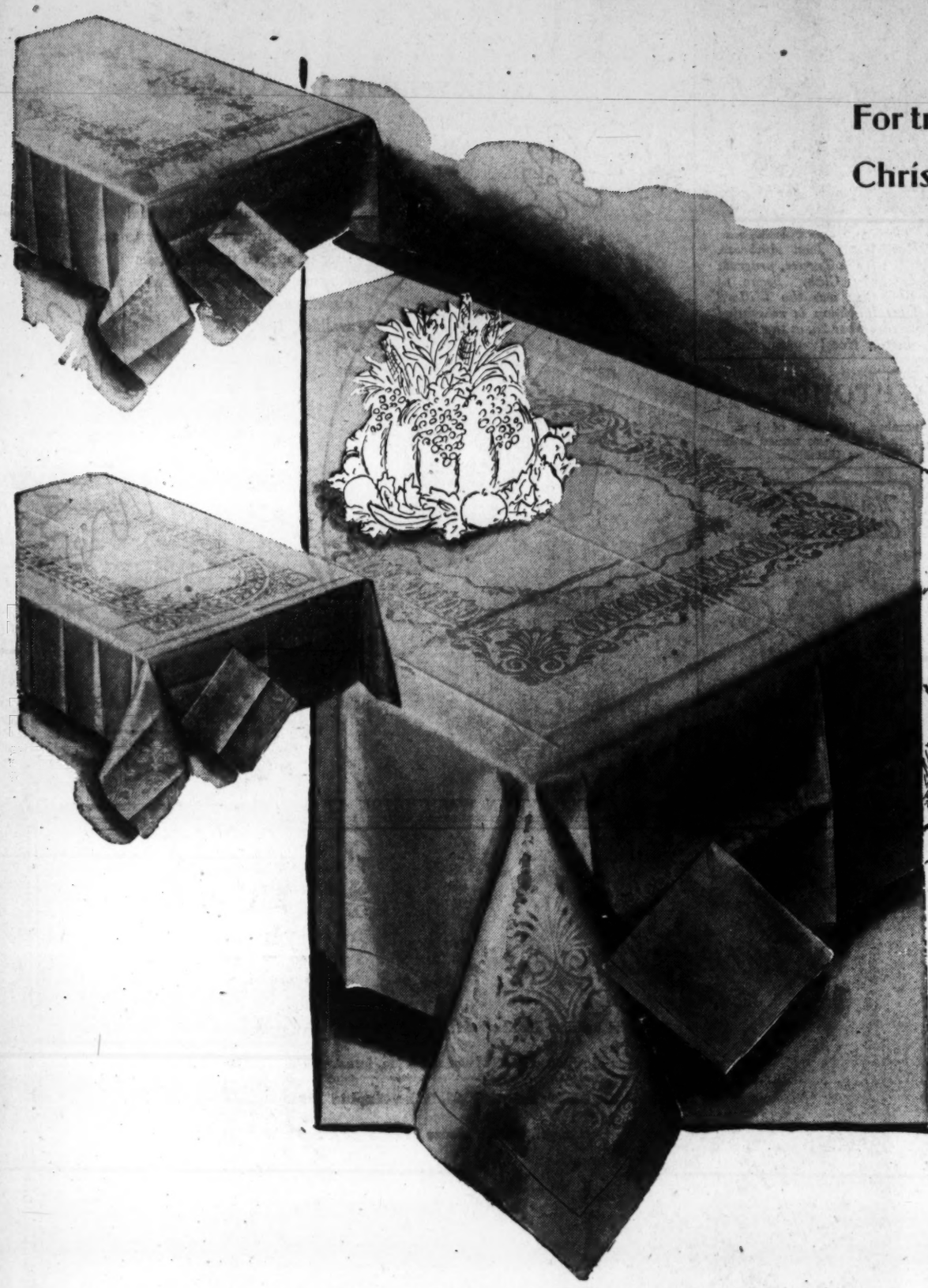

For traditionally beautiful Holiday Dinner Tables . . . for Christmas gifts par excellence . . . our very own imports

Irish Linen Damask

A new and overflowing collection . . . in time to make breathtakingly beautiful your Thanksgiving table . . . and later the festive Christmas board . . . and oh the joy of the homemaker, bride or bride-to-be who receives as your Christmas offering an Irish linen damask tablecloth and napkins . . . gift in which elegance, wearability, washability happily meet.

Photographed: Hand-hemmed double Damask in Grapevine, Classicrose, Satin-band Chrysanthemum and Sheraton. Cloths 72x90, ... **$24.95**
72x108 ..... **$32.50**
Matching Napkins, 22x22, dozen **$27.50**

Hand-hemmed double Damask in Scroll, Rose on band, Satin-band Chrysanthemum, square borders.

Cloths 72 x 90 **$25** Cloths 72 x 126 **$36.50**
72 x 108 **$29.95** 72 x 144 **$42.50**
Matching Napkins, 22x22, dozen **$26.50**

Hemstitched double damask cloths and napkins in sets: Lilac, Beau-Ideal, Rose, Marguerite, De Valois.

59x74 with 6 matching napkins **$20.95**
59x89 with 8 matching napkins **$25.50**
66x84 with 8 matching napkins **$28.50**

W&L—Linens, Fifth Floor

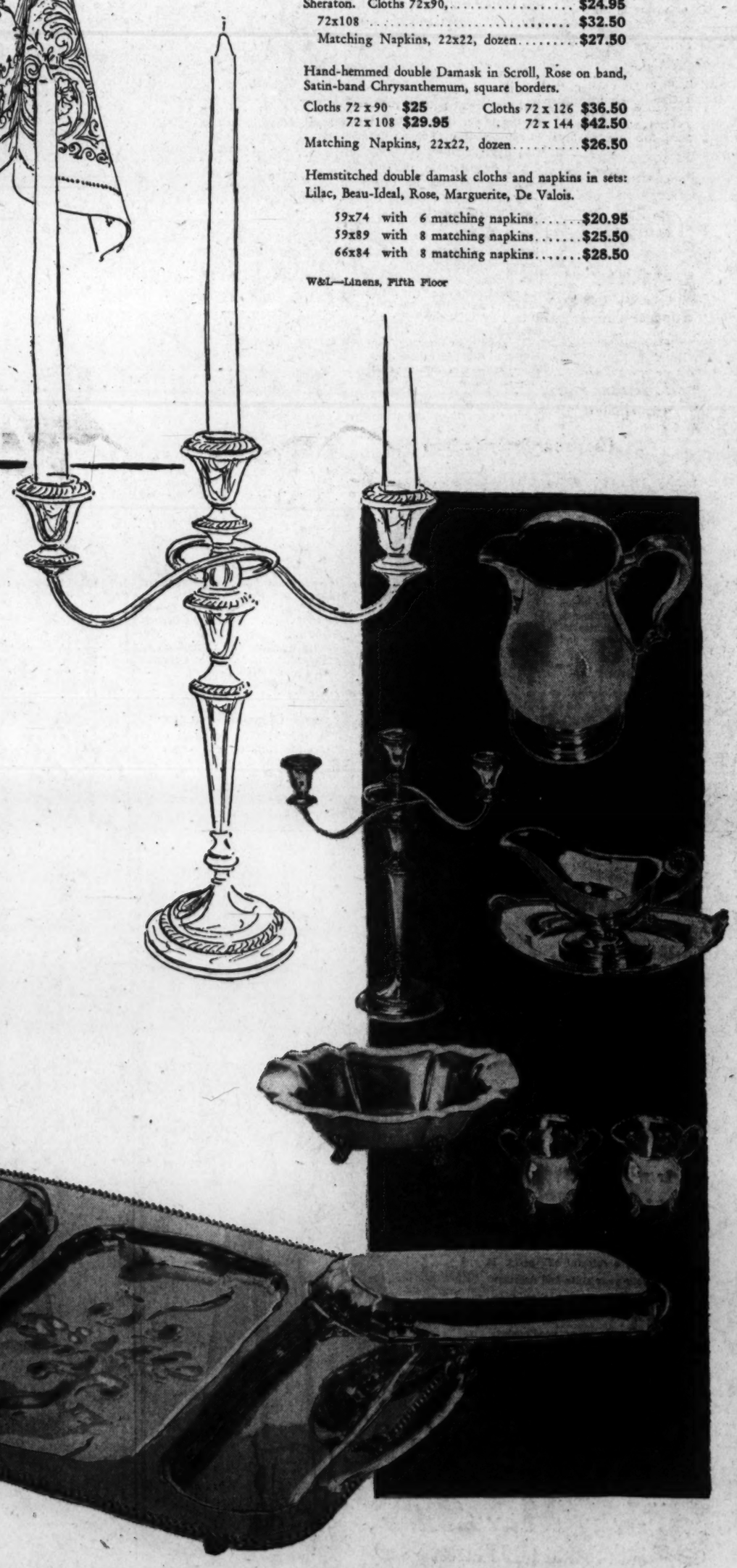

For traditionally beautiful Holiday Dinner Tables . . . for Christmas gifts of heritage beauty . . . rich, gleaming

Silver Table Pieces

Come in to the Silver Room . . . feast your eyes and ease that Christmas list with the abundance of sterling silver and silverplate you find. Candlesticks, pitchers, bowls . . . and much, much more to grace your dinner table, buffet, coffee and small tables . . . and what simply superb Christmas gifts silver pieces make.

Photographed, top to bottom:

Sterling pitcher, holds 4½ pints. Very beautifully designed **$114**

Sterling silver candelabra, weighted bottoms. Three candle prongs can be removed to make a single candlestick. The pair **$96**

Silver-plated gravy boat and tray .. **$20.40**

Sterling center-piece or fruit bowl with hand-carved claw feet **$85**

Sterling cream and pitcher set with scalloped edge **$50.40**

Silver-plated serving tray for two vegetable side dishes and center for meat entree. Vegetable covers can be used as separate servers, **$104.40**

Prices include 20% tax

W&L—The Silver Room, First Floor

WOODWARD & LOTHROP

The Christmas Store

Midseason showing of Flower Hats

$11.50

Here are the hats you have been wishing for . . . coming mid-way between your classic simple felts and your little evening hats. Vivid color note to light any winter costume . . . to wear with your furs . . . utterly charming for your important afternoons. In the group styles young and a little older . . . in rose, ice blue, royal, coffee, American beauty, gray, pink.

Sketched, from the top—

Clip-on bouquet of purple blossoms and ribbons, rayon velvet.

Deep-rose roses, charming half-hat.

Front-dipping sailor wreathes in soft pink flowers and mist of veiling.

W&L—Millinery, Third Floor

Also in our Bethesda Store

Fabrics for a place in the sun

In ample time for cruise time, we present fabrics and fashions for Vogue's "place in the sun" . . . the fashions dictated by Vogue's new patterns, with ample leeway for your own inventive ideas.

Cottons—Guatemalan perhaps for Vogue 6279, blouse and shorts. 36 in. wide, the yard. **$3.50**

36" Dumari spring print fine wale pique. **$1**

36" Everfast Print waffle pique, yard. **$1.25**

Wool—for Special Design S-4803, suit and coat. Miron Gabardine, 54 in. wide. Yard, **$7.50**

54" Miron Novelty Weave, narrow stripe. **$7.50**

New Fabrics—for S-4829, formal with stole. 39" Gourdon pure silk prints, yard. **$6.95**

36" Robaix fine sheer print wool, yard. **$3.95**

39" Glendale Print Sharkskin, cruise designs. Yard, **$2.95**

W&L—Fabrics and Patterns, Second Floor

Coty

ensembles a whole sequence of her favored fragrance, gift wraps it, too

No need whatever to ask for "hints" when gift-gazing for a lovely feminine someone . . . for what woman, no matter her age, could wish-dream a more pampering array than these concocted by Coty . . . in her own particular preference of the famous Coty fragrances.

W&L—Toiletries, Aisle 11, First Floor

Christmas Ball Perfume Set—small Louvre bottle perfume in plastic Christmas ball. Emeraude, L'Aimant, L'Origan, Paris **$4.20**

Muguet des Bois Set—if she is in love. Set holds powder, toilet water and sachet..... **$3.90**

L'Aimant Set—Make Up and Toilet Water. Face Powder, Rouge, Lipstick and Toilet Water if this is her favorite **$7.14**

Choose her fragrance—L'Aimant, L'Origan, Paris or Emeraude in this set. Face Powder, Parfum, Toilet Water, Rouge, Lipstick, Powder Compact, **$12**

Prices include 20% tax

Variety in Seasoning Is Needed

The good cook has on hand a variety of seasonings and flavorings to add zest to her cooking. It is not an extravagance as these articles last a long time and need to be replaced so seldom that the original outlay is the only cost of very tasty food. Curry, a jar of pickled capers, a bottle of kitchen bouquet and many other kinds of sauces, such as Worcestershire and tabasco, where only a drop means a tremendous difference in the flavor of the dish.

Everybody benefits when everybody gives to the Community Chest

KEEBLER

Gibson "Art" says

We all are thankful for our friends
They make this life worth living!
So send each one a Greeting Card
To brighten their Thanksgiving!

When you send a Gibson Greeting Card, your friends know you sent the FINEST. Always ask for Gibson—the quality greeting card.

GIBSON Greeting Cards

Gibson Greeting Cards are featured at finer stores everywhere

Susie Q.

"I want to give you furs, precious gems, rare perfumes ... unfortunately, my allowance is only a dollar a week!"

5319 Wisconsin Ave. N.W.

CHRISTMAS SHOPPING MEMO 35 DAYS TO XMAS

CHILLIT PITCHERS

No more watery cocktails! A fine metal tube attached to the top runs through the center of the pitcher. This receptacle holds the ice which quickly cools the mixture without diluting it. Cut stripe or star pattern. $8.79 Each

Rex LIQUOR STORE
5319 Wisconsin Ave. N.W.
FREE PARKING—Phone EM. 6363 For Delivery
Open Daily 10:00 A.M. to 9:00 P.M. Saturdays till 10 P.M.

Ringside Table

With Mary Harris

AN IRISH FIREBALL FROM DIXIE is Thomas Jefferson Kelley 2d, new manager of the Hamilton Hotel. He's a grad of Tulane University, former vice president of the Florida Securities Bureau, former owner of the Hialeah Brewing Co. Magnate Henry L. Doherty took a fancy to the genial Kelley, inducted him into the hotel business via a public relations post with the Sun and Surf Club. In New York Kelley set up a sales organization for the 12 Spencer-Taylor hotels . . . Right now Manager Kelley is busily mapping out fresh divertissements for the Hamilton and its Rainbow Room. On his agenda are entertainment novelties, radio shows and holiday parties.

Al Shea

In the Dubonnet

Don't disremember! It's Hal McIntyre's noted band opening at the Fiesta tonight. Besides the McIntyre dance rhythm there'll be a flock of super-special McIntyre entertainers.

THE FIRST "MISS AMERICA," *who was Washington's Margaret Gorman, celebrated 22 years of happy marriage at the Cairo recently. She's the wife of realtor Victor Cahill, is still almost as slim and blondely girlish as when she paraded at the first Atlantic City beauty pageant in bathing suit and opera-length black hose. With Martha Raye sounding off almost over their table, Mr. and Mrs. Cahill didn't have a quiet anniversary party, but they and their guests seemed to be having a magnificent time.*

George Berg, star of the Brown Derby in its early days, returned there last night. To be in consonance with the new elegance of the Derby, George has a fine trio for background, has promised not to sing "Chicago."

THE NEW LOOK. Olivia Davis, soignee owner of Merry-Land, has had her last year's mink coat remodeled. It's fuller in back, has tight-cuffed balloon sleeves, looks like a million, did cost a mighty pretty penny . . . Beautiful Helen Karambulos, owner of the Muses, is another fashion plate, but she's conservative about long skirts, wears 'em just medium . . . Louise Lee, Casino Royal singer, has a paradoxical gown with a demure fichu neckline, an undemure bare midriff, a skirt split to the knee . . . Anna Marie Shultz, pretty hostess at Michel's, has a new angle on what to do with last year's dresses. She's having a spangled number of '46 vintage chopped off above the knee—which makes it a fashionable tunic blouse.

DOUBLE ANNIVERSARY. *The King Cole Room is celebrating two rather wonderful anniversaries this week. One is the eleventh birthday of the inimitable K. C. Room itself. The other marks captivating Dona Mason's first year at King Cole . . . There's a special added "zero anniversary" for Dick Koons, who's a newcomer at the spot—but good.*

BANDSTANDING. "Washington Samba," frothy number just composed by Madrillon's Johnny Robb, catches the spirit of a diplomatic party. Johnny wrote both the music and lyrics, which rhyme "samba" with "ponder" amusingly . . . Pianist Rodolfo Cornejo of Cafe Caprice is now Dr. Cornejo. He's received his Ph. D. from the University of Kansas after turning a final thesis on seventeenth century philosophy . . . Singer Les Williams of the Old New Orleans has written an opera. It's called "Symphony of Life" . . . The Bataan Trio will play for weekend dancing at the Sea Gull . . . Bob Stickney, pianist at the Silver Fox, has been everywhere, seen everything. As a youngster he traveled all over the country as half of a vaudeville team. Since growing up he's played at the White House for every President since Woodrow Wilson . . . Ralph Hawkins, whose band was a hot attraction at Cross Roads for a long time, has gone society, is playing regularly at the Chevy Chase and Woodmont Country Clubs and the United Nations Club.

Life is one wedding after another for Denny Calvert, maitre d'hotel of Hotel 2400 Sixteenth Street. He arranges about 16 wedding parties a week, is kept so busy he hasn't had a chance to get married himself.

"I GET A KICK OUT OF YOU" *should be the theme song of the Lavernes. The lads of the act kick the girls right across the floor as part of their Parisian lovemaking. But one gal rises and bangs her boy friend over the head with a tray . . . If you want to see this dance-drama, you'll have to go tonight. Lotus opens a new revue tomorrow.*

"CELEBRITY NITES" have been inaugurated at the "Fifth and K Club" by Al Simmonds. First one will pop tonight with buxom redheaded Nora Wells as the guest of honor. Nora is billed by Al as "Last of the Red-Hot Mammas" . . . She's also the mamma of seven (or is it eight?) children. That's enough to keep any woman red-hot.

Uptown COCKTAIL LOUNGE
5 Course Dinners from 1 P.M.
Songs and Piano Stylings by MAURITA
5 p.m. till 1 a.m.
Cocktail Hours: 3-6 p.m.
3433 Conn. Ave. EM. 0941

RIVER BEND
On Mt. Vernon Memorial Highway
"PIGGY PARTY"
Every Wednesday Nite
$2 Per Person (Tax Inc.)
ALL THE FOOD YOU CAN EAT—ALL THE BEER AND MIXERS YOU CAN DRINK.
8 Door Prizes 8
Reservations ALex. 3133

CLUB LOG TAVERN
Open Nightly Except Wednesday
Dancing Thurs., Fri., Sat. and Sun.
To the music of
FRANKIE MANN and His Orchestra
Ham, Chicken and Steak Dinners
U. S. Rte. #1—3 Miles Below Alexandria
Phone ALex. 6770

"Most Popular Place in Town"
Large Variety of Popular Drinks
45c
9 A.M. to 7 P.M.
GILBEY'S 10-Year Old Scotch
Bonded Bourbon
Bonded Baltimore Pure Rye, 8 yrs. old
THE HI-HAT
COCKTAIL LOUNGE
Music 'Til 1:00 A. M.
No Tax, Cover or Minimum
Finest Drinks—Tastiest Food in Town—In the Beautiful Ambassador Room
Luncheon, 65c
Special Dinner, $1.00
The HOTEL Ambassador 14th at K
WASHINGTON'S NEWEST 500 ROOM DOWNTOWN HOTEL
Swimming Pool and Health Club
Ample Parking for Our Guests

KING COLE ROOM
Presents
DONA MASON
820 Conn. Ave.

Ciro's GALLOTTI
Famous Village Restaurant Since 1922
1304 G Street, N.W.
LUNCHEON, DINNER & SUPPER
MIXED DRINKS
Delores at the Piano & Solovox
Music 'til 2 A. M.
ME. 1434 ME. 6330

"the ARISTOCRAT OF CHINESE FOOD"
RUBY FOO'S
728 13th St. N.W.
NA. 3565

Over 50 Years of Quality Service
EXPERT PACKING AND CRATING
China-Glass Furniture
Foreign and Domestic Shipments
Merchants Transfer & Storage Company
920 E St. N.W. NA. 6900

3 SHOWS NIGHTLY
7:15-10:00-12:15 A.M.
Mary McCLANNAHAN
FORMERLY WITH PHIL SPITALNY'S "HOUR OF CHARM"
Vince & Gloria HAYDOCK
RHYTHM IN SWING
The 4 LAVERNES
Buddy SHANER
Dancing
AL SAKOL'S ORCH
6:45 P.M. to 1:15 A.M.
NO COVER CHARGE
DINNER $1.50 (Sat., Sun. $1.65). Lunch 85c (Sat. 70c)
LOTUS
RESTAURANT OF DISTINCTION
14th and NEW YORK AVE. N. W.

Presenting Nightly
MICHEL
and his Gypsy Ensemble
Michel's
Rendezvous For Music Lovers
"Superb Cuisine—Continental Atmosphere"
Luncheon Served 11:30-3 P.M.
Dinner 4:30-10 P.M. Every Day Except Monday
No Cover. No Tax.
For Reservations—RE. 1356
1020 VERMONT AVE., N.W.
Air-Conditioned

Washington's Swank Supper Club
Continuous Music
Cocktails 5 P.M. 2 A.M. Dinner 6 P.M. 10 P.M. Supper 10 P.M. 1 A.M.
NO COVER MINIMUM TAX
Bob Stickney & Walter Salb at the Twin Pianos
5324 Wisconsin Ave.
EMerson 7035

AIR CONDITIONED
OLIVIA DAVIS presents
Continuous Entertainment
5-2 A.M.
featuring the KO-KO-NUTS
Jack Norman • Ray Marshall
Dick Coldran plus . . .
NATE SHANKS
at the Hammond Organ
for your Dining Pleasure
COCKTAIL HOUR 5-7
Scotch or Bourbon 45¢
No Cover No Minimum
Merry-Land Club
1409 L Street, N.W.

COMPLETE DINNER, $1.35

Gala Floor Show featuring
JACK "JIVE" SCHAFER and his grand band
TOM & GENE NIP Musical Comedy Tap
HARRIET LANE Lovely Aero-Dancer
DANNY SULLIVAN Romantic Irish Tenor and Emcee
SIX ELAINE SHAFFER DANCERS Rhythmic Routines

Casino ROYAL
14th and H Sts.
NA 7700
NEVER A COVER
2 SHOWS NIGHTLY

FUN CENTER
KAVAKOS AGAIN LEADS THE FIELD IN ENTERTAINMENT VALUE!
MAKE A DATE NOW TO SEE THESE OUTSTANDING CELEBRITIES!
WATCH FOR OUR FUTURE ATTRACTIONS
TONIGHT
5 DAYS ONLY
Sensational DOUBLE FEATURE

RAY ANTHONY and his CLICK BAND of the YEAR
★ ★ ★
PLUS THE FAMOUS CLARK BROTHERS
AMERICA'S FAVORITE DANCE TWOSOME!
STARTS NEXT MONDAY
2 DAYS ONLY!
TED WEEMS and his HEARTACHES ORCHESTRA
All At
CLUB KAVAKOS
8th and H Sts. N.E.

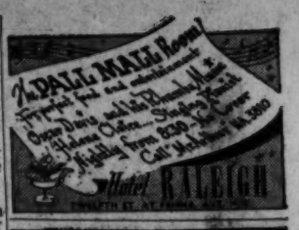

NOW ENTERTAINING
GEORGIA and JERRY
5:15 P.M. 9 till Closing

Anchor Room
"Washington's Most Unique Cocktail Lounge"
HOTEL ANNAPOLIS
12th & H Sts. N.W.
Never a Cover or Minimum

DANCING TONIGHT
At The
Nightingale
To the Music of
FRANKIE CONDON
And His 14-Piece Band
LEAH MATHEWS, Vocalist
OPEN WED. THRU SUN.
3 Miles below Alexandria on U. S. No. 1
Res. Phone AL. 7161

STEAKS • CHOPS • FOWL
WEDNESDAY SPECIAL!
Hot Sea Food Platter
A taste-tempting platter which includes fish chowder, filet of sole, crab cake, scallops, French fried potatoes, Tartar sauce, cole slaw, rum bun, bread and butter, coffee or tea. 80¢
Served 11:30 A.M. to Midnite
O'Donnell's SEA GRILL
THOS. A. O'DONNELL
"Tang o' the Sea" Food
1207-1221 E St. N.W.
Originators of Rum Buns
Wines • Beer • Beverages

LAST 7 DAYS
Sam Schanker Presents
In Person!

MARTHA RAYE
STAR OF STAGE SCREEN RADIO
Plus A Spectacular Revue Featuring
THE BEN YOST "ROYAL GUARD"
Superbly Styled Songs
CLUB CAIRO
16th and Que Sts. N.W.
Open Every Night
No Cover Charge
Reservations: DE. 5540

feather-light SUEDES

by FLORSHEIM

Dark, handsome suede adds soft, dusky magic to these beautiful Florsheims . . . "the most walked about shoes in America" . . . to take you lightly, confidently, feet-first into fashion. They're as perfect for tea-time as for day-long comfort.

15.95

a portrait bag in suede . . . proud complement to your costume, as soft as a kitten's ear. Buckled in "gold". 16.95 plus 20% tax

Be a good neighbor! Give generously to Your Community Chest

HAHN 71st year
Exclusive with Hahn at 14th & G Streets

Men's Florsheims from 14.95 and higher at all Hahn Men's Stores

Montgomery Plan Disappoints Women

Voters League Holds Committee Is Not Representative Enough

The Montgomery County Commissioners were criticized yesterday for failing to appoint a sufficiently representative long-range committee for a survey of county needs and facilities.

On behalf of the Montgomery County League of Women Voters, Mrs. J. Rene Hemingway, president, expressed "disappointment" at the absence of "representatives of various county organizations and agencies especially concerned with specific aspects of future services and facilities."

Mrs. Hemingway specifically named the park and planning commission, the Community Chest and council, the education and welfare board, county council of PCA's, the safety board and a representative of Negro communities.

On the last named ommission, the league president commented, "The Negro communities pose one of the most critical problems of present and future unmet needs."

"Most conspicuous of all by its absence is representation from the park and planning commission," Mrs. Hemingway said.

Committee members appointed by the commissioners on November 11 are J. Wilson Dodd, clerk and treasurer of Takoma Park; Ralph Boyd, past president of Allied Civic Groups; John McDonald, town engineer; Albert E. Conradis, county public utilities agent and Gene Fry, Bethesda real estate man.

Replying to the criticism, Commissioner Wesley I. Sauter, who assisted in naming committee members, said inclusion of the representatives from the various groups had been considered but it was decided their numbers would make the committee "unwieldy." "Their advice will be sought," he said.

Truce Proposed

Schools Offer Plan to Halt Armory Strife

Representatives of local colleges and high schools yesterday submitted an armory control "truce" plan to insure use of the National Guard Armory for basketball games this winter.

They suggested to Assistant Corporation Counsel Gray that a "neutral" third party hold armory rents for their games until final settlement of the current control battle between the Commissioners and Brig. Gen. Albert L. Cox, commander of the local guard unit.

Gray suggested they take the matter up directly with General Cox and the Commissioners.

Rome Schwagel, graduate manager of athletics at Georgetown University, said he planned to meet with General Cox Thursday. Max Farrington, George Washington University graduate manager of athletics, and Hardy Pearce, chief of the athletic department for District Public Schools will accompany him.

"Immediately after we see Cox," Schwagel said, "we'll go back and make arrangements to see the Commissioners."

"The first and most important thing is to get a truce between Cox and the Commissioners," he declared. "Then I don't think we'll have any trouble continuing our games."

Schwagel said it was imperative that the matter be settled before December 8. Games are scheduled at the armory between December 8 and March 1. "We have no other place to play," he pointed out.

Falls Church Water Supply Plan Studied

A plan to enlarge the Falls Church water system by a proposed $1,630,000 bond issue is under study by the Falls Church Town Council.

The plan was submitted by Bernard Locraft, Washington civil engineer retained by the council, at a meeting of the group Monday night. The proposed water main would be constructed between Dalecarlia reservoir and Falls Church. Two additional storage tanks and a pumping station would also be built.

Locraft's plan was criticized by Councilman J. Harry McCarthy, Mayor Fenner Hazelgrove and Town Manager Roy Dunn as costing too much, and bringing too little revenue.

Costs Broken Down

The project, Locraft estimated, will require 12,500 customers, or a maximum Falls Church area population of 37,500, to pay its way. His plan, however, envisions a minimum population of 23,000 by 1955—insufficient to support a project costing as much as his estimate.

Locraft estimated an annual revenue of $224,000 would be necessary to carry the project without a profit. He broke down construction costs as follows:

Water main from Dalecarlia reservoir to the Virginia shore, including crossing the Potomac River—$400,000; 8.8 miles of 24-inch water main, including cost of pipe, valves, fittings and excavation—$930,000; pumping station—$35,000; two 600,000-gallon storage tanks—$50,000.

To this he added $210,000 for architect-engineer services and $5000 for financing charges, making the total of $1,630,000. His estimate did not take into consideration any expenses for right-of-way condemnations.

New Study Planned

McCarthy, Dunn and Hazelgrove were quick to point out that Locraft had figured costs excessively high and revenue too low.

Dunn said he would ask Hazelgrove to appoint a committee to prepare a new report more in line with what the town needs. Dunn proposes a different routing of the supply main with a terminus near the northern end of town where the water could be distributed in smaller mains constructed in a loop.

Locraft replied that a crossing of the Potomac River would be very expensive and recommended that the town connect with the Arlington water system at Chain Bridge and delay crossing the river until the Army constructs a proposed dam sometime after 1955. Army engineers propose to build at that time a 30-inch main in the dam to supply Falls Church.

No further action will be taken until after another study has been made. It was learned that a Chicago firm of investment bankers has offered to make such a study without charge to the town.

Confederate Money Fan Reaches 90

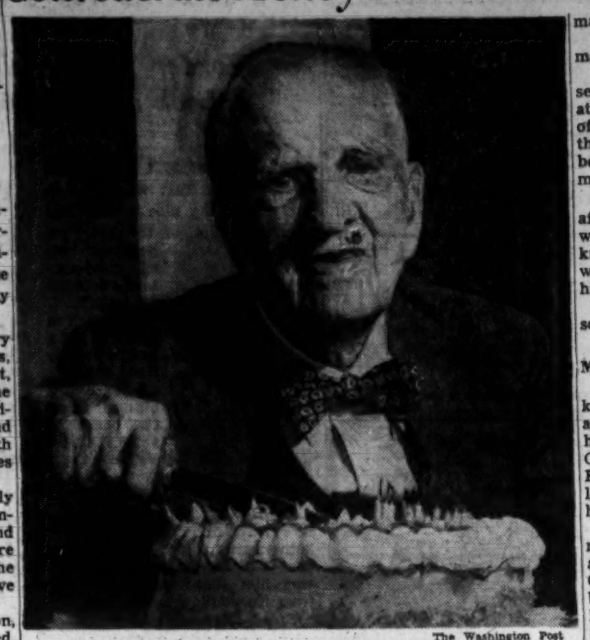

The Washington Post

HERBERT BROWN AND BIRTHDAY CAKE

He got a laugh out of giving away Confederate money

Herbert Holcombe Brown, who once sent Gen. Charles de Gaulle a $20 Confederate bill with the advice to "have a hell of a good time," has just observed his ninetieth birthday anniversary.

Brown, 8 years old when General Sherman scythed through his native Georgia, enjoyed a housewarming and festivities at his home, 1901 Columbia rd. nw., Monday night. He had 90 years of a fulsome life to draw upon for laughs—and that's what he was getting.

An uninhibited letter-writer, he has handed out Confederate money for years—$50,000 worth of it. Ten dollar bills in the worthless currency went to Churchill and Chamberlain; much more to the late President Roosevelt.

Made Coolidge Laugh

He tossed $50 Confederate bills around like falling leaves during the premiere of "Gone With the Wind," where he was an honor guest.

One of the warmest memories in his storehouse is that of having made Calvin Coolidge laugh.

"Will Rogers was the only other man who did it," he chuckled.

"I had written him a letter and sent him a little of that (Confederate) money when he was Governor of Massachusetts. I told him in that letter he was presidential timber, but he wrote back and told me my phrases were too fulsome.

"They had a reception for him after he became President," Brown went on. "I got in only because I knew the man on the door and I walked up to Coolidge and told him who I was.

"Then I told him, 'I told you so!' "

"He laughed."

Meeting With Sherman

Brown, a retired broker, widely known in Washington, New York and Atlanta financial circles, still has a desk and telephone with Orvis Brothers in the Woodward Building, but has used them but little since a fall which injured his hip last May.

He tells with high glee of his meeting with General Sherman and General Sheridan after the Civil War. "The old thing came back to Atlanta to see what he had burned down," he said of Sherman.

Months later, en route to New York by train, he started to take a seat and was told, "You can't sit there—that seat belongs to General Sherman.

"The hell I can't," Brown snorted.

Rotary to Hear FBI Man

George Carroll, special agent of the Federal Bureau of Investigation, will describe the role of service clubs in the field of juvenile delinquency at the weekly meeting of the Rotary Club of College Park, Md., at 6:15 p. m. today at the Varsity Grill, 7410 Baltimore blvd., College Park.

Grin and Bear It

"I wouldn't mind being a big shot, at that—I've found the stomach pills they use taste like mint candy!"

NAPOLEON

BARNABY

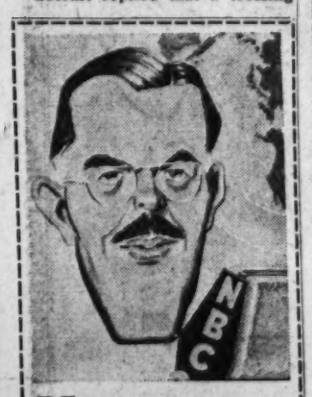

Morgan Beatty *reports* **NEWS** *of the* **WORLD**

Monday through Friday
7:15 P.M. and 11:15 P.M.

WRC dial 980

WISHING WELL

Registered U. S. Patent Office.

7	4	6	2	5	3	4	2	8	5	3	7	4
A	C	F	T	A	D	U	E	L	W	E	R	T
5	6	7	4	8	2	5	6	3	7	4	2	7
A	I	O	E	I	N	V	N	L	S	M	S	I
4	2	8	3	5	4	7	4	2	6	8	6	5
O	I	F	I	E	D	E	E	O	E	E	R	O
8	7	4	2	6	8	3	8	7	4	2	5	8
B	R	R	N	A	R	C	I	H	N	C	F	G
7	3	6	7	8	5	2	4	8	7	3	7	4
U	A	I	E	H	L	L	P	T	T	T	O	U
2	5	4	3	7	4	7	6	2	4	8	5	8
E	U	R	E	L	C	I	S	A	H	E	C	N
3	4	8	6	2	7	5	3	4	7	4	3	2
J	A	S	E	R	F	K	O	S	E	E	B	S

HERE is a pleasant little game that will give you a message every day. It is a numerical puzzle designed to spell out your fortune. Count the letters in your first name. If the number of letters is 6 or more, subtract 4. If the number is less than 6, add 3. The result is your key number. Start at the upper left-hand corner of the rectangle and check every one of your key numbers, left to right. Then read the message the letters under the checked figures give you.

Copyright 1947, by William J. Miller. Distributed by King Features, Inc. 11-19

The Unseen Audience

ACROSS

1 Blend
8 Helmsman
15 Prognosticated
16 Mundane
17 Shooting from ambush
18 Narcotics
19 Having a crown on the head
20 Greek dialect
22 Japanese rice paste
23 Hawaiian frigate birds
24 Terminated
25 Hindu month
26 Gentle tap
27 Wiser
28 Muffled
29 Blind
31 Vaticinatress
33 Hail!
34 Eighteenth century Vatican librarian
35 Suitability
39 Earnest
43 Solicitous person
44 Rips
46 Irritate
47 War god
48 Soothes
49 Dwell
50 Male sheep
51 Book leaf
52 Beverage
53 Segregate
55 Vehement
57 River in Colorado
58 Put in order
59 Tardiest
60 Responded to stimuli

DOWN

1 Stove adjunct
2 Fugitive
3 Stir up
4 Deceives
5 Hot and dry
6 Numeral
7 Embroidered borders
8 Rock hurlers
9 Lukewarm
10 Norse explorer
11 Epoch
12 Sample anew for savor
13 Foes
14 Retransmits
21 Short poem
24 Facilitates
25 Of gold
27 Cut
28 Resources
30 Paths
32 Arabian chieftains
35 Miles
36 Umbrella
37 Musical fluttering
38 Most vapid
39 Russian tea urn
40 Manifest
41 Vindication
42 Performed
45 Samuel's instructor
48 Animal sheds
49 Purplish flower
51 Passenger
52 Persian gazelle
54 Humble
56 Anger

Solution to Yesterday's Puzzle

WATCHFUL BROWSE
ICEHOUSE EITHER
CHIAN NUN SATIRE
KELLY ROPE OTTIC
CAMP REP EFT
SCHEME CACTI
ALAN TOOTHACHES
LARGE ONE HEAVE
ENTERPRISE BROW
RORIC GARDEN
HEM SEAL SOLE
AVON FLAW FALSE
BETAKE GIB KEEP
IRONIC OPULENCE
TYRANT GENERATE

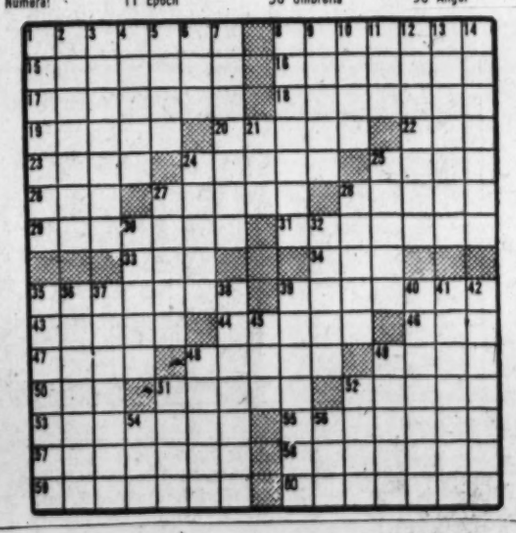

Foreign Crisis Aids Military Training Idea

By The Associated Press

Congressional advocates of universal military training believe the foreign economic crisis has strengthened their hand.

While they do not plan to press for action during the current special session, they feel that Congress may be willing early next year to make every able-bodied young male citizen eligible for compulsory military training.

"There has always been a need for it," said Representative Vinson (D., Ga.), top minority member of the House Armed Services Committee.

The Armed Services Committee last summer recommended that Congress enact training legislation, but the issue did not reach the floor of either chamber for debate.

"We do not intend to ask for it during the special session," Vinson told a newsman. "But it certainly will be called up early in 1948. If ever there was a necessity to be prepared for any eventuality, it is now."

Chairman Andrews (R., N. Y.) of the Armed Services Committee said he believes development since last summer have convinced the American people that extraordinary measures are necessary.

Farmers Who Once Used Grain As Fuel Now Pay to Save It

That time brings drastic changes in man's everyday life, is spectacularly demonstrated in a circular received by the Department of Agriculture.

It was a pamphlet put out just 15 years ago by the Illinois College of Agriculture giving the facts on ear corn as fuel, and comparing 12-cent corn with coal.

"Fifty bushels of corn will produce just about as much heat as one ton of common coal," the bulletin, issued in the great corn and coal State declared.

Today many farmers are burning coal in corn-drying equipment—high cost machinery—to save their $2.25 corn.

Farmers also are turning toward ratproofing and rat extermination as never before. Formerly it wasn't worth the cost. But at present corn prices it is estimated it costs $2 a year to harbor a rat on a farm.

Farmers also are turning to expensive methods to save little pigs—it was only a few years ago that they were slaughtered to reduce the pork surplus. It costs about 500 pounds of corn to "carry" a brood sow, and saving an extra pig or two from each litter is equivalent to saving several bushels of corn.

Nowadays electric pig hovers and guard rails in farrowing pens are common equipment, and skilled veterinarians are on the job at farrowing time.

Today's Radio Programs

WEDNESDAY — WASHINGTON — E.S.T.

	WMAL 630	WRC 980	WOL 1260	WINX 1340	WWDC 1450	WTOP 1500
	News, 6, 7, 8:30 Town Clock, 6:05-9. David Wills, 7:45.	WRC Almanac, 5:30. News, 6, 7, 7:30, 8, Bill Herson, 6:05-9. Weather, 6:30.	News, 6, 6:30, 7, 7:30. Steve McCormick, 8. Lew Parker, 7:15. Hunnicutt, 6-9:30.	News, 6, 7, 8, 5-Minute Mystery, 7:55. Hugh Guidi, Wake Up With WINX, 6:05-9.	News, 6:30, 7, 7:30, 8:15. Milton Q. Ford, 6-9:15.	Corn Squeezing, 5:30-7:30. News, 6, 6:30, 7, 7:30. CBS News, 8. Godfrey's Sundial, 7:45-9.
9 :00	Breakfast Club	Bill Herson	Hunnicutt	News; Symphony	Milton Q. Ford,	News, Mahoney
:15	Don McNeil	News; Nancy	"	"	Alice Lane	Home Service
:30	Jack Owen	Osgood	Spice in Life	"	" "	You're The Top
:45	Sam Cowling	Tips and Tunes	Hymn Time	"	Man on the Street	Winner Take All
10 :00	My True Story	Fred Waring	Shady Valley	News; Band Stand	Tune Inn	" " "
:15	" " "; Betty	" "	Yr. Name in Music	Howard Williams	Norman Gladney	Dr. Paul
:30	Crocker; Post	Road of Life	News; Showtunes	" "	Tune Inn	Evelyn Winters
:45	Listening Post	Joyce Jordan	Listeners' Ex'chge	" "	Norman Gladney	David Harum
11 :00	Breakfast in	Nora Drake	Story Time	News; Band Stand	Tune Inn	Arthur Godfrey
:15	Hollywood	Katie's Daughter	Betty and Bob	Howard Williams	Norman Gladney	" "
:30	Ruth Crane	Jack Berch	Heart's Desire	" "	Tune Inn	Grand Slam
:45	" "	Lora Lawton	" "	" "	Gladney; News	Rosemary
12 :00	News, Evans	News; D. Brinkley	Kate Smith	News Roundup	Tello Test	Wendy Warren
:15	Ted Malone	Look to This Day	Victor Lindlahr	Bing Crosby	Lunch at 1450	Aunt Jenny
:30	Welcome	Richard Harkness	Albert Warner	Sons of Pioneers	" " "	Helen Trent
:45	Travelers	Nancy Osgood	At Union Station	Bobby Sherwood	Bing Crosby	Our Gal Sunday
1 :00	Baukhage	Tin Pan Ballet	Stranger's Song	News; Symphony	All Sports Parade	Big Sister
:15	Galen Drake	" " "	5-Star Revue	Williams'	Tony Wakeman	Ma Perkins
:30	Tommy Dorsey	Robert McCormick	(Art Brown)	English	All Sports Parade	Young Dr. Malone
:45	" "	Believe It Or Not	" " "	Folksong Suite	Tony Wakeman	Guiding Light
2 :00	" "	Today's Children	Queen For a Day	News; Joe Dosh	All Sports Parade	2nd Mrs. Burton
:15	" "	Woman in White	" " " "	" "	Tony Wakeman	Perry Mason
:30	Bride	Hally Sloane	Martin Block	" "	All Sports Parade	Look Your Best
:45	and Groom	Light of World	Art Brown	" "	Tony Wakeman	Rose of My Dreams
3 :00	Ladies Be Seated	Life Can be Beaut.	" "	News; Joe Dosh	All Sports Parade	Double or Nothing
:15	" " "	Ma Perkins	" "	" "	Tony Wakeman	
:30	Paul Whiteman	Pepper Young	" "	" "	All Sports Parade	House Party
:45	" "	Right to Happiness	" "	" "	Tony Wakeman	" "
:00	" "	Backstage Wife	" "	News; Rhythm	All Sports Parade	Hint Hunt
:15	" "	Stella Dallas	" "	Rodeo	Tony Wakeman	" ; News
:30	News, Evans	Lorenzo Jones	" "	Music Hall	All Sports Parade	Woman's World
:45	It's a Hit	Widow Brown	" "	" "	Tony Wakeman	" "
:00	Great Adventure	A Girl Marries	" "	News; Music Hall	Band of the Day	March of Science
:15	Terry and Pirates	Portia Faces Life	Superman	" "	Crooners' Battle	" " "
:30	Sky King	Just Plain Bill	Capt. Midnight	" "	Sports; Air	Lum 'n' Abner
:45	" "	Front Page Farrell	Tom Mix	" "	Theater; Sports	Factfinder
6 :00	News; Stardust	News; Leif Eld	Congress Today	News Roundup	Melody Lane	News, Sevareid
:15	" ; Sports	Music Portraits	Art Brown	Bob Wolff, Sports	" "	News
:30	Earl Godwin	Serenade; B'gman	Johnson Family	Music Hall	Wakeman; News	Spts; Gov't News
:45	Singing Sam	3-Star Extra	Sports, Brundige	" "	Berger; Supper	Lowell Thomas
7 :00	Louise Massey	Chesterfield Club	Fulton Lewis, Jr.	News; Music Hall	Rendezvous	Mystery of Week
:15	Elmer Davis	World News	Behind the Band	" "	Rhythm Roundup	Jack Smith
:30	Lone Ranger	Flower Time	Arthur Gaeth	" "	News, Austad	Club 15
:45	" "	H. V. Kaltenborn	Inside of Sports	" "	Juke Box Revue	News, Ed Murrow
8 :00	Mayor of	Dennis Day	Racket Smashers	Murder at Midnite	U. S. Navy Band	American Melody
:15	the Town	" "	" "	" " "	United We Stand	Hour
:30	Vox Pop	Great Gildersleeve	Quiet Please	Joe Dosh Show	News; 1450 Club	Dr. Christian
:45	" "		" " ; Rose	" " "	Jackson Lowe	" " ; News
9 :00	Abbott & Costello	Duffy's Tavern	Gabriel Heatter	News; Joe Dosh	1450 Club	Old Gold Show
:15	" " "	" "	Real Life Stories	" "	Jackson Lowe	" " "
:30	Jack Paar	Mr. District	Encore Theater	" "	News; 1450 Club	Sweeney and
:45	" "	Attorney	" "	" "	Jackson Lowe	March
10 :00	Bing Crosby	The Big Story	Music from	News; Symphony	Basketball Game	The Whistler
:15	" "	" " "	Manhattan	Schubert's	" "	" "
:30	Henry Morgan	Jimmy Durante	Quiz of	Symphony No. 9	News; Sunset	Escape
:45	" "	" "	Two Cities	(Walter)	and Vine	"
11 :00	News, K. Evans	News; Sports	Voice of D. C.	News Roundup	1450 Club	News
:15	Hou. of Dreams	World News	Fulton Lewis, Jr.	Jo Stafford	U. N. Today	You and Russians
:30	" "	"Lost Sheep"	Sweet Music	Starlight Serenade	1450 Club	Moondial
:45	" "	" "	" " ; News	" "	Jackson Lowe	Gallaher

TODAY'S RADIO HIGHLIGHTS

A STAGGERING 2½ hours of Gilbert and Sullivan operetta music will be offered tonight from 7:30 until 10 p. m. over WWDC-FM in an experimental Gilbert and Sullivan Festival. If the audience likes it, it may become a regular feature. Tonight's program will include "Pinafore," "The Mikado" and "Yeomen of the Guard."

Hal McIntyre and his orchestra will begin broadcasting tonight at 12:05 over WINX in the first of a regular Monday-through-Saturday night series which will present orchestras currently appearing at the Fiesta nightclub.

A five-part dramatic series, "Lost Sheep," based on actual case histories of juvenile delinquents will begin tonight at 11:30 p. m. over WRC. The weekly series is being auditioned for possible network use, and was prepared by George Wheeler of WRC and Dr. Benjamin Karpman, head psychiatrist at St. Elizabeths, who will appear in the drama tonight.

Other highlights:

Col. Robert S. Allen, author, newsman and radio commentator, will be interviewed on "Spice in Life." WOL—9:30 a. m.

June Lockhart, latest Broadway discovery, and the King Cole Trio visit Paul Whiteman. WMAL—3:30 p. m.

"Family Album," the story of social evolution in America, is dramatized. WTOP—5 p. m.

Congressmen are interviewed by Arthur Gaeth about special session of Congress. WOL—7:30 p. m.

Eileen Farrell, soprano, sings with the Columbia Concert Orchestra. WTOP—11:30 p. m. they may attend the royal wedding. WMAL—9 p. m.

"The Case of the Literary Lodger" dramatizes a newspaperwoman's successful attempts to solve a bank robbery. WRC—10 p. m.

Barry Fitzgerald will play a leprechaun (there are those who say this is no act) in a scene with Bing Crosby. **Soprano Dorothy Kirsten** will also be guest of Crosby. WMAL—10 p. m.

Washington versus Philadelphia basketball game. WWDC and WWDC-FM.

Carmen Miranda joins Jimmy Durante in some musical madness. WRC—10:30 p. m.

WQQW 570

6:45 Good Morning Music
9:00 Music Room
9:30 Capital Shoppers
9:45 Answers for Women
10:00 Morning Symphony
11:00 Fun with Music
11:15 Guest Vocalist
11:30 Three-Quarter Time
11:45 Folk Music
Noon On the Avenue
12:45 Words with Music
1:00 On Broadway
1:15 In Pictures
1:30 Hits of Today
1:45 Hits of Yesterday
2:00 Berlioz' Symphony
3:00 Keyboard Contrasts
3:15 Band of the Day
3:30 Judging the Discs
3:45 South American Way
4:00 Music Quiz
4:15 Concert Miniatures
4:45 Cafe Continental
News 5 minutes before each hour and at 5:25.

FM

WINX-FM (Channel 242) 96.3 and 44.7
Duplicates WINX from 9 a.m. to 11:30 p.m., except "Dinner Concert" at 6:30, "Stars in Recital" at 7:30.

WRC-FM (Channel 230) 93.9
News and music from 3 to 9 p.m.

WPIK-FM (Channel 252) 98.3
Duplicates WPIK. Additional music until 10.

WGAY-FM (Channel 272) 102.3
Duplicates WGAY. Additional music until 9 p. m.

WWDC-FM (Channel 226) 101.1
Duplicates WWDC except for Gilbert and Sullivan Festival, 7:30—10 p. m.

WASH-FM (Channel 255) 98.9
Operates 3:55-11:07 p. m., with recorded music except for news, 4:15, 7:45, 10:30. This day, 5, Children's Story, 5:15. Free Fun, 5:40. Army Band, 8. Burrus Williams, pianist, 8:30. Weather, 3:55, 11:05. Sports, 11.

WPIK 730	WARL 780	WGAY 1050	WBCC 1120	WEAM 1390	WOOK 1590
Carolina Ramblers, 6:45. News, 8, 8:30. Wake-up Jamboree, 7-9.	Eye Opener, 5. Let's Be Gay, 6:45. Community Calendar, 8:30. Church, 8:45. School News, 7:30.	Dave's Corner, 6:45. News, 7, 7:25, 7:55. Girl Disc Jockey, 7:30.	Dawn Parade, 6:49. News, 6:50, 7:15, 7:45, 8:15. Stella Werner, 7:90. Morning in Maryland, 8. 8:30 Story	Jerry Strong, 6:45-9. News, 6:55, 7:55 and 8:55.	Top o' the Morning, 6-9, except for Assurance for the Day, Crawford, 8.
9:00—Wax Works	Musical Roundup	Homemaker's Gift Shop (Grace Hanley) (Ernie Tanner)	Kay Todd Waltzes; News Little Symphony	Jerry Strong	News; Top o' the Morning
9:15— " "	News		" "	" "	Southeast Musical Shopping Bag
9:30— " "	Happy Melodies		" "	" "	News; Startime
9:45— " "	Greetings Girls	News; Stars on Review	Frank Sinatra " "; News	News Rev. Paul Hunter	" "
10:00—News; Devotions	" "	South of the Border	Now I Ask You	Sophisticated Rhythm; News	Music in the Air
10:15—Music	News	Local Ministers	Say It With Music	Swing Class	" " ; News
10:30—Hillbilly Hits	Keyboard Kapers	Morning Pastels	News; Woman's Angle	" "	Kiddie Korner
10:45— " "	Tiny Tots Tales.	" "	School Days	Singing Stars	" "
11:00— " "	Story Teller	" "	Chapel	" " , News	Public Service Step With Diane
11:15— " "	At the Console	Community Report	Piano Music	Jean Arden	Music; Social Secty
11:30—American Music	Novelties	McCalla	Paul Shinkman	Barn Dance	Richard Eaton
11:45— " "	Town and Country Time	Keyboard Artistry	By Special Arrangement.	Rhythm Rangers	Menu of Music
12:00—Dreamhouse	" "	Dance Parade	Courts and Fairways	Barn Dance; News	" "
12:15— Melodies	" "	Sports Circus	Lunch With Hoffman	Bid Willard	Music Just for You
12:30—Mystery Tunes	" "	" "	Farm Facts	" "	Missionary M'ment.
12:45—Jimmy Dorsey	Sunset and Vine	" "	Spurs and Guitars	" "	Concert Time
1:00—Carolina Ramblers	" " "	" "	Music Over the Footlights	Musical Quiz; News	News; Sports
1:15— " "	western Hit Parade	" "	News; Q.'s on News	Lamb's Gambols	Dancing Party
1:30—Weston's Orch.	" "	" "	Fred Robbins	" "	" "
1:45—Local News	News	" "	Cavalcade of Music	" " ; News	" "
2:00—Tea and Tempest	Marine Show	" "	" "	Lamb's Gambols	" "
2:15— " "	Cumming's Corner	" "	News; Afternoon Symphony	" "	" "
2:30—Read a Mystery	" "	" "	" "	Bing Crosby	" "
3:45—Harry James	Ted Alexander	" "	Children's Story	" " ; News	" "
3:00—Melody Matinee	" "	" "	Red Cross	Penthouse Party	News; Afternoon Dancing Party
3:15— " "	Tuneful Twosome	" "	News; Rhythms	" "	" "
3:30— " "	Ted Alexander	" "	Afternoon Rhythms	" " ; Sports	
3:45— " "	" "	" "	Sports; News		
4:00—News; Sports	Arlington Association				
4:15—Piano Moods					
4:30—At Sundown					
4:45— " "					

STEVE CANYON

JOE PALOOKA

JACK ARMSTRONG

PENNY

MARY WORTH

MICKEY FINN

WINNIE WINKLE

DOTTY

THE DISTRICT LINE by Bill Gold

No Wonder He's Well Liked; Look at His Grin

M. E. R. of 2731 Ordway st. nw. suggests that we ought to say something nice about "Bus Driver Mullet, of the L-4 line, because he's so good-natured and friendly."

MULLET

It's such a relief to get a letter like that, which doesn't find a blessed thing to complain about, that we'll even run the guy's picture.

To identify him more fully, he's Ardill G. Mullet of 5511 30th st. nw., whose cheerful discharge of his duties has already won him three commendations from his employers.

MICE, MEN AND KITTENS

There was a movie once in which Fred MacMurray played the part of a researcher for the "Trotter Poll." He explained:

"We do the same sort of work as the Gallup Poll, but we're not in as big a hurry."

During recent weeks I've been conducting a "Trotter Poll" on our Personal Notes and Give-Away items. I asked whether readers wanted them continued or eliminated.

The result is that both types of items will remain. R. P. Ament wrote, "Throw out the Personal Notes," but Laura K. Pollock of 2434 16th st. nw. countered with, "Pay no attention to those who want to discontinue them."

M. E. Garrett says, "They give the column a more personal feeling," and Zora W. Butler of 630 A st. ne. gets right to the point with, "Throw them out? No!" And the noes have it.

The matter of the Give-Away items was fought out along feline lines. (Or fe-lines, if you prefer.)

When Mrs. Gertrude Brown suggested that surplus kittens be painlessly put to sleep, to prevent the possibility of their some day becoming unwanted alley cats, I took exception.

I said that if I were a kitten, I'd rather live in an alley than not live at all.

Mrs. Frank J. McSherry of the Washington Animal Rescue League immediately got a communication from one of the group's members who wrote:

". . . Mr. Gold is probably trying to be smart and funny, not realizing how much suffering his remark can cause."

I can assure the lady that (for once) I was not trying to be funny. Life is full of problems for mice, men and kittens—but death is a very drastic solution for those problems.

Mrs. H. Ritter of Shepherdstown, W. Va., wonders whether the Give-Aways are a better solution. She asks: "Do you actually find good homes for these animals?"

Mrs. Henry P. Seidmann of the Ontario furnishes part of the answer in a note which says:

"I called up a number of the people who inserted notices in your column, and in all cases found that they were pleased with the results. Much good has been done by these items."

Further testimony comes from Judith S. Harmel of 709 Longfellow st. nw., who writes:

"I, too, have been a recipient of one of these kittens. It's a beautiful little thing, and I'm very much interested in observing its growth as I enjoy its loyalty and affection. My husband never used to like cats or dogs—but now, if the kitten isn't around, he looks for her."

Similar votes in favor of retaining the Give-Aways have arrived from June Henderson of 2308 Ashmead pl., Leola F. Lowe of 101 E. Mason ave., Alexandria, Va., and many others.

So, whenever space will permit, the Give-Aways will continue to appear.

The Trotter Pollsters will now sit down and take a long rest.

THIS IS ONE CLUB I'D RATHER NOT JOIN

A Washington chapter of the famed Caterpillar Club will be formed in the employes cafeteria of National Airport at 8 o'clock tonight.

Anybody who has made an emergency jump from a disabled aircraft is eligible for membership, and is invited to attend the meeting.

Jumps made in combat, practice leaps, exhibitions and similar descents won't do. In other words, the applicant can't qualify unless he's living on borrowed time.

I wonder how many will show up for the meeting—and if any of them will be women.

ADD SIGNS

Hal Feyling of 812 K st. se., reports that the Cameo Theater recently offered the double feature:

"Desperate," "That's My Gal."

Leonard Lyons . . .

NEW YORK.—Erich Maria Remarque learned this week that his books and the writings of Ernest Hemingway have been banned in the Soviet Union. Remarque learned of it via the Basle National Zeitung, which quoted Snamja, the Russian literary magazine. Snamja set down the party line, warning Soviet authors against imitating Hemingway and Remarque and advising critics to be "very sharp" against such Western authors who write of war's disillusionment. "Both of them are against war and the heroics of war," is the Soviet magazine's complaint, "and they are robbing war of its glory by picturing only the ghastly parts of war. Soviet literature cannot be for pacifists."

Justice Lloyd Church, now serving for a second time on the New York Supreme Court bench, is exhibiting a jury notice he received from the Federal Court, warning him that if he fails to report for jury duty he'll be subject to a $200 fine . . . The United States Weather Bureau had no knowledge of the North Atlantic storm which hit the S. S. America until the captain of the ship radioed for information . . . After five years the Theatre Guild finally gave a pair of "Oklahoma" tickets to Alex, the cleaning man at the Guild offices. The next day Alex told the Guild officials: " 'Oklahoma' is an awful show. I happen to be a 'Peer Gynt' man."

During the testimony of Emmet Lavery before the House Committee on Un-American Activities, committee member, Representative John McDowell, became interested in Lavery's description of his new play, "The Gentleman From Athens." In this play the hero, portrayed by Anthony Quinn, is a Greek-American elected to Congress from Athens, Calif. . . . McDowell decided that this merited research, merely to satisfy his own curiosity. The Congressman checked and reported to Lavery that as a student of the ethnological backgrounds of our Representatives he can find no record of a Congressman who was born in Greece.

Moss Hart invited Max Gordon, the producer, to a steak dinner at his home Friday night. Gordon made the notation in his appointment book. Hart glanced at it and read: "Friday, steak." Epicure Gordon does not list dinner appointments under the name of his hosts, but under the names of the promised food specialty . . . Joan Crawford rushed back to Hollywood from New York because all her household help, except the nurse for her four children, quit their jobs.

SWEETHEARTS
BY VICTOR HERBERT
STARRING
AL GOODMAN AND HIS ORCHESTRA
MUSICALS SMART SET
Every Lover Must Meet His Fate
To the Land of My Own Romance.
Sweethearts,
I Might Be Your Once in a While.
Pretty as a Picture
Game of Love.
Jeanette and Her Little Wooden Shoes
Angelus.
ALBUM $3.94

TOP TUNES
☆ 1—That's What Every Young Girl Should Know ..... Sammy Kaye's Serenade Of the Bells
☆ 2—Dark Town Poker Club ..... Phil Harris That's What I Like About the South
☆ 3—Notre Dame Victory March Hal Kemp Hail To the Redskins
☆ 4—I Wonder Who's Kissing Her Now. Perry Como When Tonight Is Just a Memory
☆ 5—Lady From 29 Palms ... Freddy Martin Cumana
☆ 6—Je Vous Aime ..... Wayne King The Church In the Valley
☆ 7—Evening In Paris ..... Three Suns Tango Of Roses
☆ 8—Friendship ..... Tommy Dorsey Chattanooga Choo Choo
☆ 9—Ain'cha Ever Coming Back? Tony Martin Too Marvelous For Words
☆ 10—Blowing Bubble Gum ..... Spike Jones Love In Bloom
63¢ EACH
RCA VICTOR RECORDS
Electrical Center
RECORDS★RADIOS★APPLIANCES
514 10TH STREET N.W. NA. 8872

It's Time to Think of Christmas Gifts!

American Game Birds
One of a series 2.50
If he's a "game bird"—and loves the great outdoors, he'll adore these ties as a gift. Colorful game birds are brocaded on satin or silk in colors derived from nature's own brilliant hues. A superb value!
Latt's TIE BAR
910 14th St. N.W.
Open till 9 P.M. Ties Gift-wrapped

...RRY AND THE PIRATES

WAHOO AND STEVE ROPER

DONALD DUCK

DIXIE DUGAN

MYRTLE

OZARK IKE

MARK TRAIL

KING OF THE ROYAL MOUNTED

The Washington Merry-Go-Round

SEC In Wall Street Groove

By Drew Pearson

Washington.—Most notable economic achievement of the Roosevelt Administration probably was the Securities and Exchange Commission, established to protect gullible investors in the stock market. Even Republican critics admitted such a commission was necessary.

Caffrey

Working very quietly behind the scenes, however, the money boys have now just about sucked the SEC into the Wall Street groove. Located in Philadelphia, away from the focus of the Washington spotlight, the SEC has now become "just another commission." Much more important, Wall Streeters have carefully wooed SEC commissioners so that the Street now seems to have little to worry about.

Latest move in Wall Street's SEC infiltration is a plan to make SEC Commissioner Edward Hanrahan president of the business he is now supposed to regulate. Wall Streeters are secretly seeking to hire him as paid president of the stock exchange.

Present head of the stock exchange is Emil Schram, but his contract contains a juicy clause permitting him to resign any time and still draw an annual pension of $25,000. Emil has been showing this around lately and significantly remarking to friends how tired he is. Meanwhile, Hanrahan's friends are working to make him SEC chairman for a few months, then put him in as president of the stock exchange. To this end they are trying to rig a deal with present SEC Chairman Jim Caffrey to step out and let Hanrahan take over. With Republican help, the Wall Streeters think the deal could be swung.

SEC Chairman Caffrey is already known as a Wall Street coddler, but he is no coddler of Ed Hanrahan. He still hasn't forgotten the way Hanrahan tried to become chairman of the SEC when first elected.

Meanwhile, neither Hanrahan nor Caffrey has even bothered to move his home from New York to Philadelphia. They are known as "absentee" commissioners. Harry McDonald, newest SEC commissioner, is equally nonchalant about the infiltration of Wall Street. These three scarcely spend enough time in the Philadelphia main office of the SEC to handle routine business. McDonald even seems to think he can divide his time between his home in Detroit and his office in Philadelphia and pretend to do a job for the taxpayers who pay him.

Most conscientious commissioner is Robert McConnaughey of Kansas. During the last year he has presided over the SEC nine out of 12 months. Asked by a lawyer to pass on a matter recently, McConnaughey acidly remarked:

"You'll have to clear it with the nonresident commissioners."

American Legion Rebellion

Rank-and-file veterans, who tried to force a showdown on housing at the last American Legion convention, bucked up against the old guard and were thrown for a loss. But lately they have bounced back and scored a quiet, postconvention victory.

Inside story is that National Legion Commander James F. O'Neill, under pressure from disgruntled World War II vets, has ousted Richard Cadwallader as national housing chairman. It was Cadwallader who blocked a resolution favoring Government housing and openly backed the proposals of the real estate lobby. The new chairman will be the man who led the fight against him and threw the convention into an uproar over housing—Walter Alessandroni of Philadelphia.

The Unbelieving Germans

The Germans have it all figured out why meatless Tuesdays are back again in the United States. They have two reasons: 1. We are hoarding food for war with Russia; 2. We are trying to force up prices.

This is the report brought back from Germany by Senator Harry Cain of Washington, who left the conducted tour of his fellow Senators and took off on his own in a borrowed jeep. Cain mingled and talked with the common people, scratching notes on the back of a Manila envelope.

Cain found that the average German refused to believe reports of the vast amount of food America is shipping overseas. He preferred to accept the line handed out by the Communists. Two favorite Nazi jokes were:

"Yes, much food is coming from America—through the radio."

"America is sending us 50 ships. Forty-eight are loaded with fragenbotens (denazification forms) and two are loaded with grapefruit juice."

Railroad Tax Reduction

Minnesota's sour-visaged Congressman Knutson has made such a one-man show of his Ways and Means Committee that he now seems to regard himself as a quorum. Knutson showed up for the recent tax hearings 15 minutes early, followed by Rhode Island's Democratic Aime Forand.

"We ought to go right ahead," mumbled Knutson impatiently.

"Wait a minute," broke in Forand, long an outspoken critic of the stubby Minnesotan. I don't think this is at all respectful. We had better wait until we get a majority of the committee before we start to do business."

Knutson sat down and fidgeted for a few minutes. After two or three others drifted in, he turned to Forand again.

"How about going ahead now?" he grumbled, "I don't feel so good and I want to get down to Florida."

Forand suggested they wait a little longer. Knutson brusquely banged his gavel and opened the hearing.

Copyright 1947 The Bell Syndicate, Inc.

Portraits

By James J. Metcalfe

Wife On Vacation

My wife is on vacation now . . . And from all worry free . . . Because she left the children here . . . To keep me company . . . Of course she needs the holiday . . . That she has just begun . . . But my predicament at home . . . Is not exactly fun . . . I have to see that both our boys . . . Get off to school all right . . . And I must try to satisfy . . . Each growing appetite . . . And then there is our little girl . . . Who must be washed and dressed . . . And who insists on taking up . . . My only time for rest . . . I hope their lovely mother has . . . The picnic of her life . . . But frankly I am lost without . . . My manager and wife.

For Lumber Call Our Number AT. 1400

Hechinger Co.

THE FAMOUS
RADIO FLYER
ALL-STEEL WAGON

KNOCKED-DOWN $10.95 DELIVERED

We have only a limited supply of these famous all-steel wagons with the large rubber-tired wheels that make them so popular. Just what your boy wants for Christmas . . . don't wait, buy now!

C. O. D. ORDERS, AT. 1400 Charge Accounts Invited

Gifts for Home and Garden—Toys for Girls and Boys

NORTHEAST 15th & H Sts. At Bladensburg Rd. | NORTHWEST 5925 Ga. Ave. At Military Rd. | SOUTHEAST 1905 Nichols Ave. At Good Hope Rd. | FALLS CHURCH, VA. Lee Highway At Hillwood Ave.

PLAZA SPORT SHOP

THE BEST IN
Sports Equipment
AT LOW, LOW PRICES

BUY NOW FOR CHRISTMAS

YOUNGSTERS' BOXING GLOVES
Wine leather, well padded, safety grip palms. For boys of Junior age. Set of four. 4.95

MEN'S HOCKEY and LADIES' FIGURE ICE SKATES 9.95

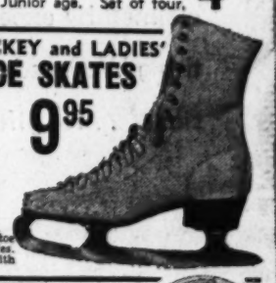

Black and brown professional hard toe hockey shoes, nickel plated steel blades. Figure skates are hi-top, white with cadium plated blades.

OFFICIAL SIZE
BASKETBALLS & FOOTBALLS
Nationally advertised, pebble grain basketballs and footballs . . . official size. Choose from a huge assortment all at this unusual low price. 2.95 EACH

YOUNGSTERS' FOOTBALL HELMETS
Copied from the regulation helmets used by college teams . . . felt lined with adjustable elastic chin strap. Get your boy one of these sturdy helmets for Christmas. 1.95

FAMOUS "RED RASCAL" ROLLER SKATES
Ball bearing, super speed model . . . long-lasting. 3.49

CHILDREN'S COWBOY BOOTS
All-leather boots beautifully inlaid with colorful patterns; Cuban heel, authentically western styled. 7.45

PLAZA SPORT SHOP
10th & E STS. N.W.

• Open 9 A.M. to 6:15 P.M. • Sat 9 A.M. to 9 P.M.
• Phone REpublic 2545 • Free Parking Star Plaza

AGENTS FOR A. G. Spalding & Bros.

THE HECHT CO.
WASHINGTON, D. C.
Store Hours: 9:30 A. M. to 6 P. M.
SILVER SPRING, MD.
Store Hours: 10 A. M. to 6 P. M.
(Fri. and Sat., 10:30 to 9:30 P. M.)

Coming Up for Christmas . . . a Tremendous Selection of Exquisite European Imports and Fine American Makes

SALE! LUXURIOUS LEATHER GLOVES

On Sale at The Hecht Co. Washington today at 9:30 A. M.
. . . at The Hecht Co. Silver Spring today at 10 A. M.

3.99

- **Whites**
- **Blacks**
- **Browns**
- **Suedes**
- **Kids**
- **Capeskins**

Coming up in glorious array for Christmas giving . . . a superb collection of fine leather gloves! Exquisitely stitched and perfectly fitted European imports . . . the kind so long unobtainable! Beautifully styled American-made gloves, sparked with "new look" long cuffs and made with luxury-constructed details. Even prized Blackhead mochas, acclaimed by experts to be the finest suede leather made. Speed to The Hecht Co. first thing Wednesday morning for your share . . . for everyday wear . . . for dress-up occasions . . . for gifts of unparalleled excellence! Sizes 6 to 7½ in the group.

Glamourize your gifts with Martha Jean specialist wrappings. Convenient booths located throughout the store. Nominal charge.

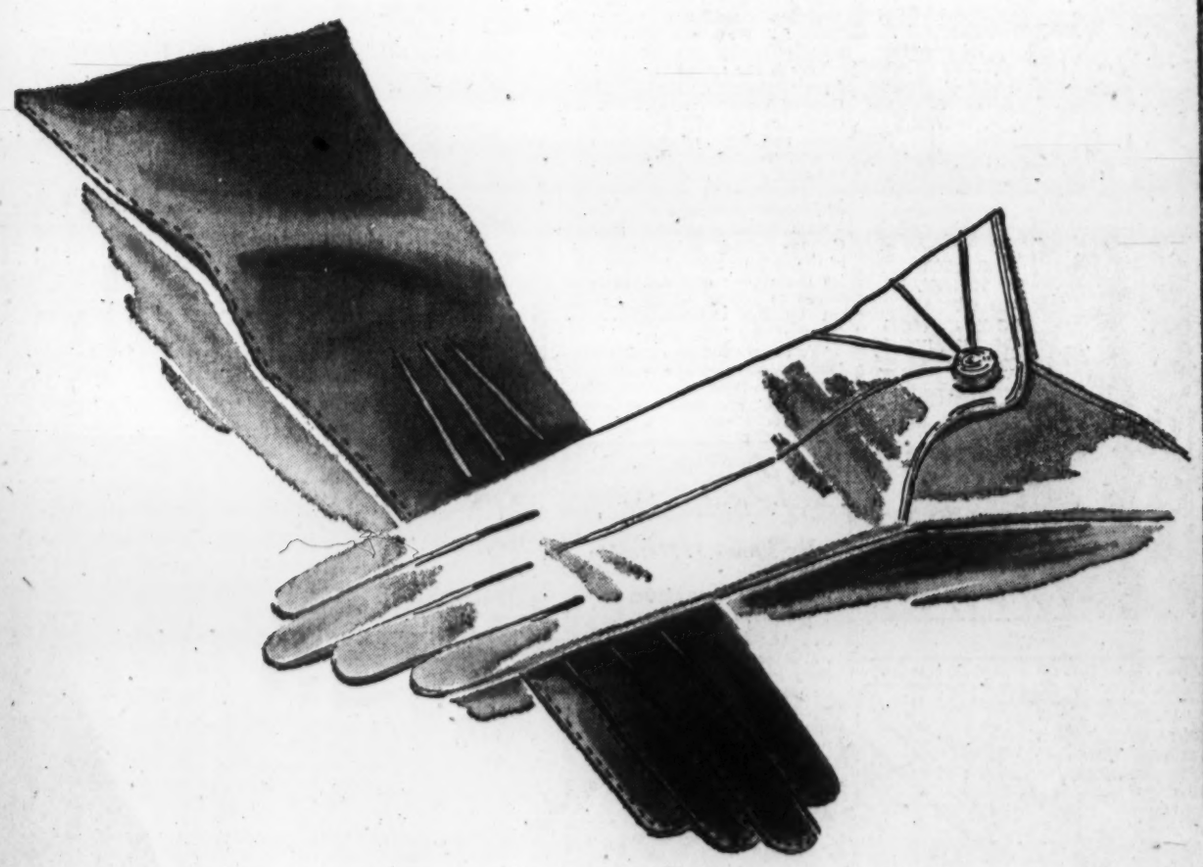

TWO STORES OF NATIONALLY FAMOUS FASHIONS

The Hecht Co.
Washington & Silver Spring